

Address: 28201

Lat: 46° 53.94946255' N Long: 120° 40.73063035' W

Collected Date: 9/5/2020 11:31:32 AM

Incident: Cow Canyon
Subdivision: Wenas Road

Safety

Safety zones present:
Commo w/ICP:
Access:

Description of access:

Hazards:

Fuels and Mitigation

Defensible space:
Fuel type:
Water supply:
Mitigation time: Hr(s)
Mitigation resource:

Mitigation description:

Triage Category

Non-Defensible, Rescue,
Drive By

Bldg type: Residential
of Primary bldgs: 1
of Out bldgs:

Structure Composition

Roof material:
Siding material:
Electric to structure:
Gas to structure:
Occupied: Unknown

Structure comments: LOST STRUCTURE;
Possibly lost. Only the foundation remains;

- Defensible - Stand Alone
- Defensible - Prep and Hold
- Non-Defensible - Prep and Leave
- Non-Defensible - Rescue Drive-By
- Unknown

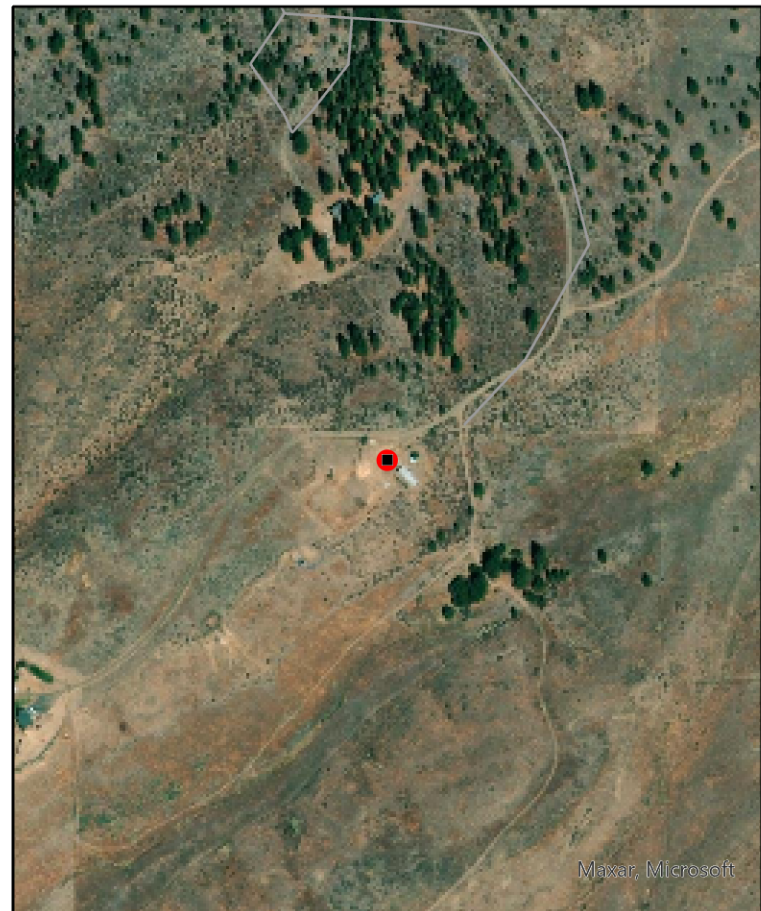
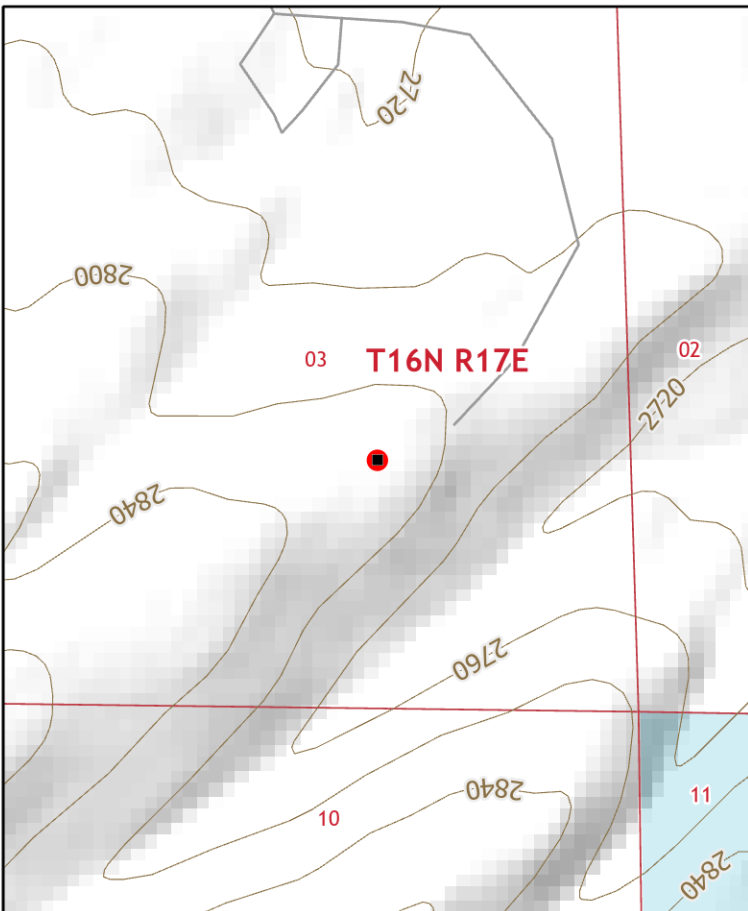

Collected by: Jonathon Campbell

0 400 800

1600 US Feet

Maxar, Microsoft

Safety

Safety zones present: Potential safety zone(s) in area
Commo w/ICP: Yes
Access: T6 Engine

Description of access: Driveway off Audubon Road and marked

Hazards: Propane and fuel tanks 25 feet from house.

Fuels and Mitigation

Defensible space: No defensible space
Fuel type: Shrub or timber
Water supply: Reliable water source nearby
Mitigation time: Hr(s)
Mitigation resource:

Mitigation description:

Triage Category

Non-Defensible, Rescue, Drive By

Bldg type: Residential
of Primary bldgs: 1
of Out bldgs: 2

Structure Composition

Roof material: Combustible or no roof
Siding material: Not applicable
Electric to structure: Yes
Gas to structure: Yes
Occupied: Yes

Structure comments: Numerous combustible materials around house.

- Defensible - Stand Alone
- Non-Defensible - Rescue Drive-By
- Defensible - Prep and Hold
- Unknown
- Non-Defensible - Prep and Leave

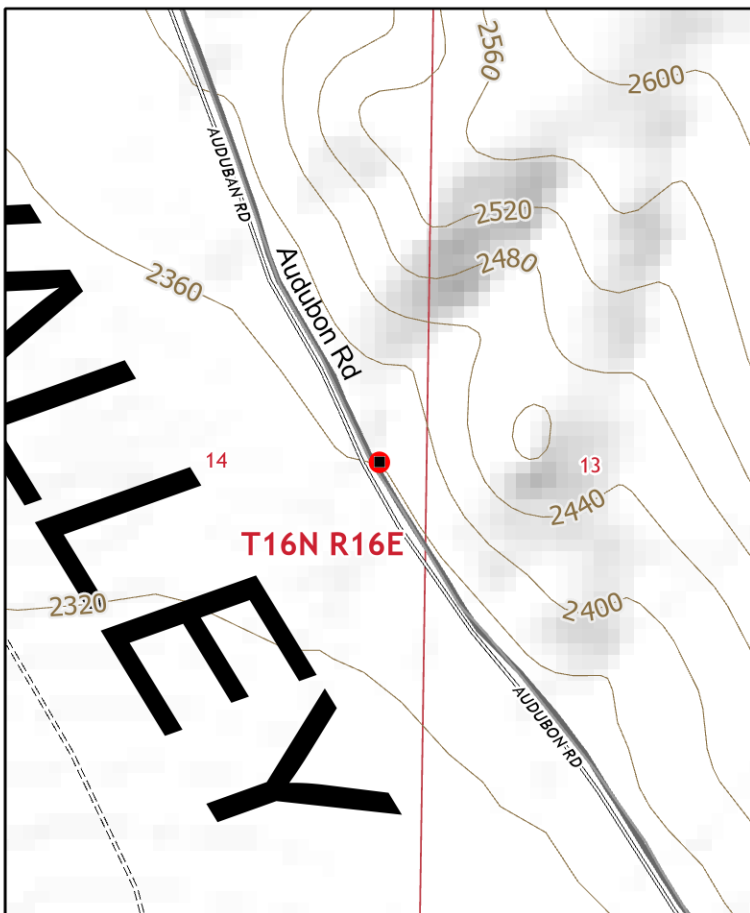

Address: NNA Mt Vale

Lat: 46°51.994'N Long: 120°46.493'W

Collected Date: 8/9/2022 4:48:00 PM

Incident: Cow Canyon

Subdivision: Wenas Valley

Safety

Safety zones present: No safety zone(s) in area
Commo w/ICP: Yes
Access: T6 Engine

Description of access: Game Department access aroad

Hazards:

Fuels and Mitigation

Defensible space: No defensible space
Fuel type: Grass and shrub, hardwood litter
Water supply: No reliable water source nearby
Mitigation time: 0 Hr(s)
Mitigation resource:

Mitigation description:

Triage Category

Non-Defensible, Rescue, Drive By

Bldg type: Residential
of Primary bldgs: 1
of Out bldgs: 0

Structure Composition

Roof material: Combustible or no roof
Siding material: Wood or open sided
Electric to structure: Unknown
Gas to structure: Unknown
Occupied: No

Structure comments: Vacant house in decaying stages



- Defensible - Stand Alone
- Non-Defensible - Rescue Drive-By
- Defensible - Prep and Hold
- Unknown
- Non-Defensible - Prep and Leave

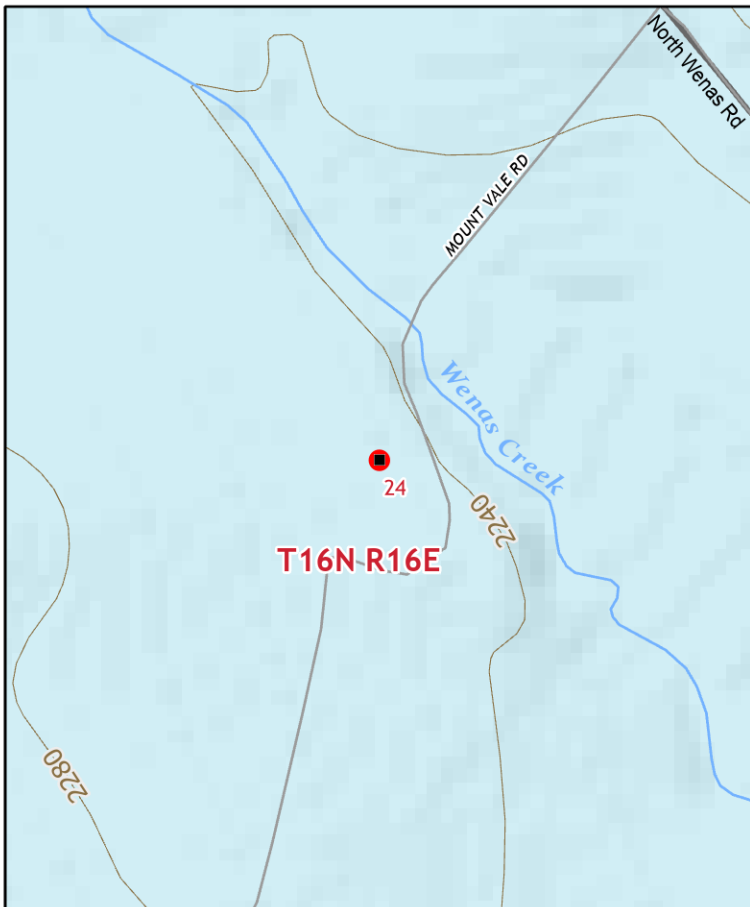

Collected by: Richard Woodall

0 400 800

1600 US Feet