

Operations

Goat Rocks
WA-GPF-000743
10/24/2022
6,196 acres at
10/19/2022 @ 1858
10% containment

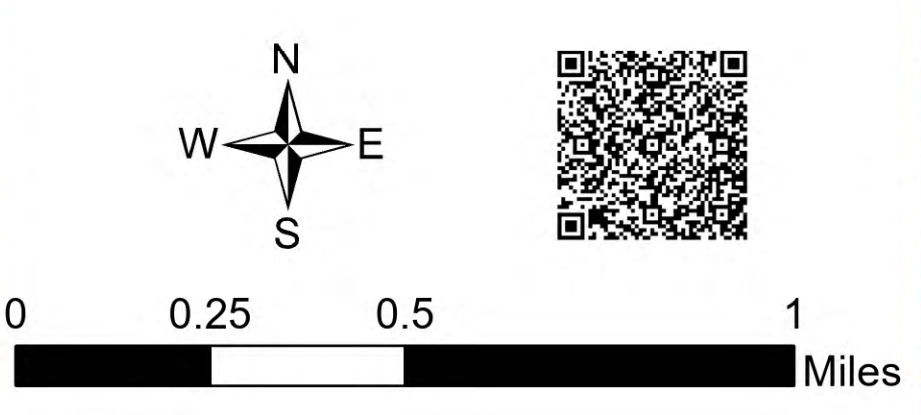

- | | |
|--|---------------------------------|
| | H= Completed Hand Line |
| | R= Planned Road as Line |
| | Other |
| | Other |
| | Road Line |
| | Road Barrier |
| | Evasive Route |
| | Temporary Flight Restriction |
| | Containment |
| | Unclassified |
| | Wildlife Daily Fire Perimeter |
| | Summit Gap |
| | Lookout |
| | Campground |
| | Value at Risk |
| | Landmark |
| | Water Development or Draft Site |
| | Trail |
| | Internet Access |
| | Reproter |
| | Hazard |
| | Water Source |
| | Other Property |
| | Pump |
| | Water Tank |
| | Completed Down Line |
| | Primary Highway |
| | Secondary Highway |
| | Paved Road |
| | Dirt (Not Paved) |
| | Stream River |
| | Forest Wilderness Boundary |
| | Roadless Area |
| | Forest Service Land |
| | BLM Easements |
| | Level 2 - Got Set |

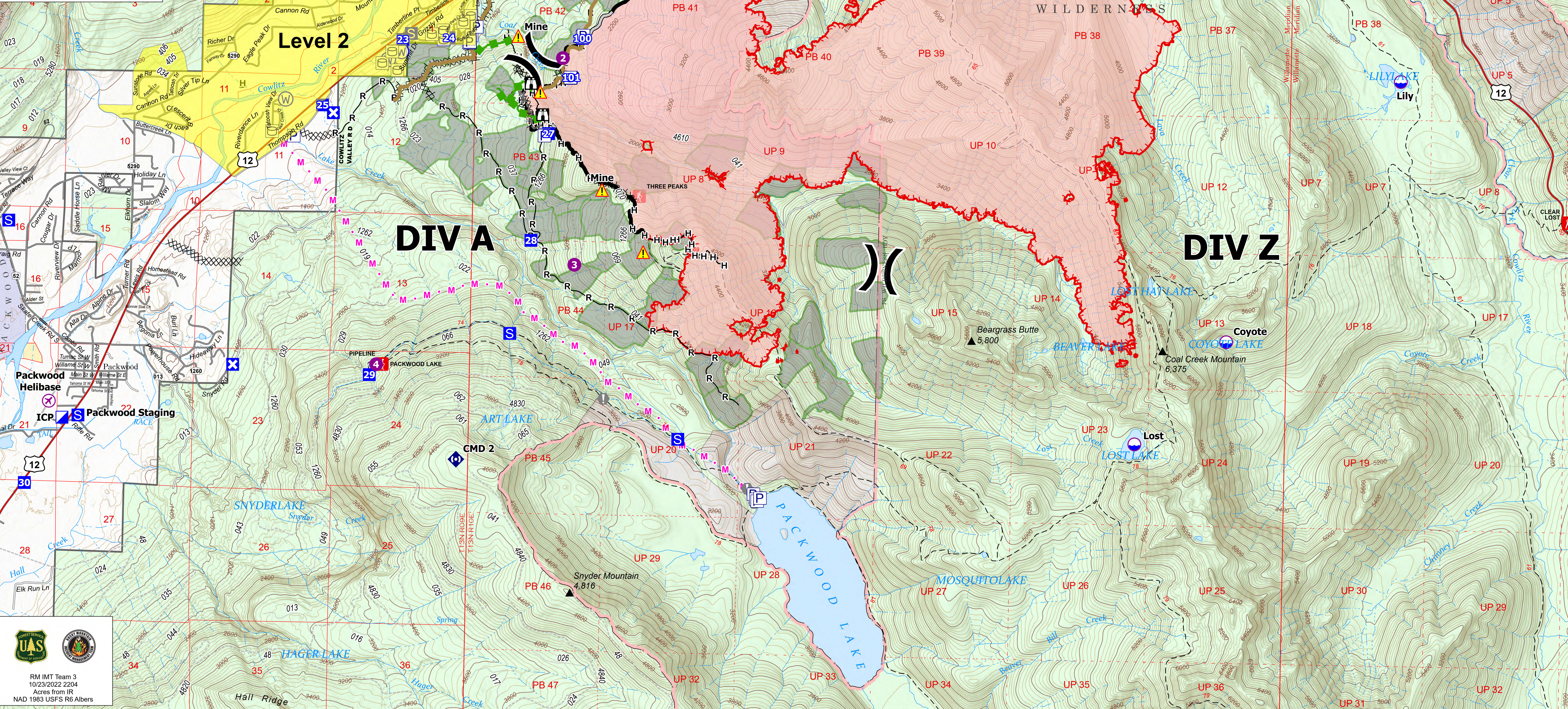

RM IMT Team 3
10/23/2022 2204
Acres from IR
NAD 1983 USFS R6 Albers