

INCIDENT OBJECTIVES (ICS 202)

1. Incident Name:	2. Operational Period: 0700 -1900	
GOAT ROCKS	Date/Time From: 10/03/2022 0700 MON	Date/Time To: 10/03/2022 1900 MON
3. Objective(s):		
<p>Management Objectives and Commanders Intent:</p> <ul style="list-style-type: none"> • Our foremost priority is to always provide for firefighter and public safety. • Utilize deliberate risk management to balance fire suppression with minimizing exposure to hazards. This will include following local and agency guidelines to inhibit the spread of COVID-19. • Maintain positive relationships with all stakeholders and ensure the continued open communication with local agencies and landowners to deliver timely and accurate dissemination of information. • Prioritize suppression strategies and tactics that have the highest probability of success and that limit firefighter exposure to hazards. Utilize existing roads, trails, and natural barriers to keep the fire footprint as small as possible. Consult with resource advisors when developing plans for suppression and repair activities. • Monitor fire behavior and smoke impacts, and respond appropriately to protect life, property, infrastructure, improvements, recreation, cultural and natural resources. • Manage human resources assigned to the incident in a manner that promotes a positive work environment and ensure that everyone is treated with dignity and respect. • Manage the fire cost effectively, commensurate with the direction of the Agency Administrators and values at risk 		
4. Operational Period Command Emphasis:		
<ul style="list-style-type: none"> • Coordinate with Lewis County Emergency Management, Lewis County Fire Department and Sherriff's Office, and the Cowlitz Ranger District on evacuation planning and dissemination of information. • Continue daily to assess road and area closures and provide recommendations to implement or rescind as appropriate. • Maintain a presence in the community of Packwood, Upper and Lower Timberline, and Goat Rocks Communities. Continue to share accurate information with the community to maintain positive relationships. • Prioritize the protection of structures, infrastructure, communities, and cultural and critical habitat. • Suppression actions in wilderness will follow MIST guidelines, and are limited to chainsaws, pumps, and aircraft. Suppression within inventoried roadless areas must be approved by the Agency Administrator and Regional Forester. • Continue repair and clean-up of forest roads that have been used for control lines and implement suppression repair for any control lines that are no longer needed. • Coordinate with assigned agency resource advisors to ensure that all tactical actions meet agency specific objectives. Utilize weed wash station prior to going to the line and before demobilization. • Ensure accountability of resources and continually evaluate and mitigate hazards as well as fire behavior. Implement team IWI process in the event of accident or emergency and include medical plan in daily IAP. 		
General Situational Awareness:		
<ul style="list-style-type: none"> • Steep and rugged terrain, rolling material, and unstable footing. • Enhanced hygiene (especially handwashing), PPE, and monitoring practices help limit the infection rate of the first responders. • Reduced workload leading to complacency, taking actions to ensure job readiness. 		
7. Prepared by: TERRI MATTHEWS	Position/Title: PSC3(T)	Signature: <i>Terri Matthews</i>
8. Approved by Incident Commander:	Name: ERIK NEWELL	Signature: <i>Erik Newell</i>
ICS 202	IAP Page	Date/Time: 10/02/2022 2000

ORGANIZATION ASSIGNMENT LIST (ICS 203)

1. Incident Name:		2. Operational Period: 0700 -1900		
GOAT ROCKS		Date/Time From: 10/03/2022 0700 MON	Date/Time To: 10/03/2022 1900 MON	
3. Incident Commander(s) and Command Staff:		PERSONAL TIME RECORDER	TAMRA HERCHEL MARTINEZ	
IC/UC	ERIK NEWELL			
DEPUTY	GABRIEL CORTELYOU JUSTIN NASH (T)			
SAFETY OFFICER	SCOTT R SCHUSTER			
INFORMATION OFFICER	MARY E HUELS JESS DALE HARVEY			
4. Agency/Organization Representative(s):				
Agency/Organization	Name			
AGENCY ADMINISTRATOR USFS	STEFANI SPENCER			
AGENCY ADMINISTRATOR WA DNR	BOB JOHNSON			
FIRE STAFF OFFICER	DIRK SHUPE			
FMO	JENNIFER HARRIS			
READ	MATT MULANAX MATT MAWHIRTER			
5. Planning Section:				
CHIEF	BRIAN LAMPHEAR			
CHIEF	TERRI MATTHEWS (T)			
GIS SPECIALIST	ROGER HART			
INCIDENT METEOROLOGIST	TODD AARON CARTER			
6. Logistics Section:				
CHIEF	JAMES RIETZ			
COMMUNICATIONS UNIT	JERRY HAALAND			
MEDICAL UNIT	ROBERT WILLIAM CARLSON			
7. Operations Section:				
PLANNING OPS	AUGUST ASERNHAGEN (T)			
FIELD OPS	AUGUST ASERNHAGEN (T)			
DIVISION/GROUP	A	GABE MEDINA		
DIVISION/GROUP	W	TOM PARKER ELLIOTT ARNOLD (T)		
DIVISION/GROUP	Z	UNSTAFFED		
DIVISION/GROUP	STAGING	CONRAD KEYGRIP		
7b. Air Operations Branch:				
AIR OPS BRANCH DIRECTOR	KIMBERLY SOULE			
HELIBASE MANAGER				
8. Finance/Administration Section:				
CHIEF	CONNIE LANG			
CHIEF	TRINA LEININGER (T)			
EQUIPMENT TIME	THOMAS LAUGHLIN			
9. Prepared By:	Name: TERRI MATTHEWS	Position/Title: PSC3 (T)	Signature: <i>Terri Matthews</i>	
ICS 203	IAP Page	Date/Time: 10/02/2022 2000		



Fire Weather Forecast



FORECAST NO: 20
FORECAST FOR: Monday
SHIFT DATE: 10/03/2022
DATE AND TIME ISSUED: 10/2/2022 at 1900

NAME OF FIRE: Goat Rocks
UNIT: WA-GPF
SIGNED: *Todd Carter* - Incident Meteorologist
509-319-0474 (cell) / todd.carter@noaa.gov

WEATHER DISCUSSION:

Monday will be much warmer than normal and dry with relative humidity around the 25 percent mark in the afternoon. Expect poor humidity recovery with thermal belts in the inversion. Winds will generally be terrain driven. Smoke will linger in the area longer with lower valley inversions not breaking until late morning. Smoke will potentially reduce visibility until mid afternoon. Some minor, marine moisture and potential cloud cover will moderate the heat and dryness toward the middle and end of the week but not by much. Currently there is no clear signal on when the heat will break or precipitation will arrive for an extended period of time.

MONDAY:

WEATHER: Widespread smoke will be slow to lift and thin until afternoon. Otherwise sunny.

MAXIMUM TEMPERATURE: 2500-3500 feet. 76-81°

85° at ICP

MINIMUM RELATIVE HUMIDITY: 24-30%.

20-FOOT WINDS:

- **Ridgetops:** Southeast wind 4 to 6 mph gusting to 10 mph.
- **Div A:** Up slope/valley 2 to 4 mph.
- **Div W:** Up slope/valley 2 to 4 mph except 4 to 6 mph near the mouth of Coal Creek Drainage.
- **Div Z:** Up slope/valley 1 to 3 mph.

CHANCE OF WETTING RAIN ($\geq 0.25''$): 0%.

LIGHTNING ACTIVITY LEVEL: 1.

MIXING HEIGHTS/INVERSIONS: Strong lower valley inversions, lifting after 1200 PDT. Higher terrain inversions will be weak and start lifting after 1000.

AVIATION: Haze and smoke in the morning. Significant terrain obscuration not expected after 1200.

MONDAY NIGHT:

WEATHER: Smoke filling the Cowlitz valley and impeding visibility in the morning to early afternoon.

MINIMUM TEMPERATURE: 43-53°. Except near 60 in the thermal belts.

50° at ICP.

MAXIMUM RELATIVE HUMIDITY: 45-55% Thermal belts. Otherwise 65-75%.

20-FOOT RIDGETOP WINDS:

- **Ridgetops:** Becoming east 4 to 6 mph.
- **Divisions:** Downslope/downvalley 2 to 4 mph after 1800.
- **Coal Creek:** Downslope/downvalley 3 to 5 mph after 1980.

CHANCE OF WETTING RAIN ($\geq 0.25''$): 0%

LIGHTNING ACTIVITY LEVEL: 1.

MIXING HEIGHTS/INVERSIONS: Falling to Near surface.

EXTENDED OUTLOOK: The warm and generally light, diurnal wind trend continues during the week with minor fluctuations due to cloud cover and the occasional, shallow marine push that currently has low confidence of occurring. Temperatures will be near the 80 degree mark once again with morning smoke having difficulty clearing completely by afternoon. The 8-14 extended forecast favors above normal temperatures and near normal chances for precipitation however any chances of precipitation may come mid October at the end of the 14 day period.

FIRE BEHAVIOR FORECAST

FORECAST NUMBER: 22	TYPE OF FIRE: Wildfire
FIRE NAME: Goat Rocks	OPERATIONAL PERIOD: October 3, 2022
DATE ISSUED: October 2, 2022	TIME ISSUED: 1700 Hours
UNIT: WA-GPF, WA-PCC, WA-WFS	SIGNED: Robert Scott /s/ Robert Scott – FBAN 530.990.4048

INPUTS

WEATHER SUMMARY: See Fire Weather Forecast for Details

Temp - 80, Relative Humidity – 25%, Winds – 2 to 4 upslope and 6 to 8 gusting to 13 at ridgetops.

FUELS (PSA NW05):

Fuel types consist primarily of a mixed conifer closed mature evergreen forest. Seasonal drying and curing have the live fuels at a level they can contribute to fire spread. Heavy fuels are actively contributing to intensity, duration and fire spread. Pocket card Thresholds – Watch out: Wind > 10 mph, RH < 30%, Temp > 80 & 100 hr fuel moisture < 14.

ERC – 39, 90% = 52 100 hr fuel moisture - 15% 1000 hr fuel moisture - 14%

OUTPUTS

FIRE BEHAVIOR GENERAL:

Expect continued surface fire with some torching possible. Fuels continue to remain dry and available to burn. Surface fuel run probability is increasing as fire spreads in all directions. Surface fire runs are most probable with fuel and slope alignment.

Fine Dead Fuel Moisture = 5%	ROS (ch/hr)		Flame Length (ft)		PIG	Spot Dist
Fuel Model	Head	Flank	Head	Flank	U/S	
GS2 – Grass & Shrub	2	.5	.9	.5	62%/50%	.2 mile
TU5, TL9 – Timber Litter	5 - 9	1 - 2	4 - 6	2 - 3	62%/50%	.2 mile

(Fire behavior predictions are for 80 degrees, 25% RH, MFWS 2 mph, and 10FM 8%)

FIRE BEHAVIOR SPECIFIC:

Div A: Flanking fire outward from the Coal Creek slop will continue. Potential for surface slope runs exists if fire can establish itself at the base of a slope. Roll out is the most probable initiator of this scenario but fire flanking near Three Peaks TH could also initiate a short uphill run.

Div W: Increased activity has been observed near Bluff Lake TH and the ridge above the 061 road. Little movement has been observed but these locations present new opportunities for fire to move. A short uphill run along the Bluff Lake trail or movement to the north from the Bluff Lake area along the ridge are possible.

Div Z: Some heat exists where the fire separates from the upper reaches to Coal Creek, north of Beargass Butte. This aspect presents potential for slope runs on warn days under typical SW wind conditions.

Structure Group: Monitor wind direction and smoke production for signs of increased fire activity.

AIR OPERATIONS:

Some inversion and smoke possible in the morning hours. Clear conditions can be expected after inversion lifts.

SAFETY

In country most seen in daylight. "Watch Out Situation 2". Effective planning and attack are difficult when topographic influences are not known.

Review the third Common Denominator (IRPG Pg# 5): When there is an unexpected shift in wind direction or wind speed. Ask yourself what is possible and what is probable with wind direction and speed.



Take weather observations, communicate to Division resources. Refer to pages 45-48 of IRPG. If possible turn into IMET or Fire Behavior.

Medical Plan ICS-206

Incident/Project Name	Operational Period
Goat Rocks	October 3, 2022 0700-2200

Ambulance Services

Name	Complete Address	Phone	Advanced Life Support	
			Yes	No
Packwood Ambulance	Packwood, WA	911		X
Randle Ambulance	Randle, WA	911		X
Yakima Ambulance	Yakima, WA	911	X	

Air Ambulance Services

Name	Phone	Type of Aircraft & Capability
Airlift Northwest, Olympia, Yakima	911 / (800) 426-2430	Rotor (30 minutes Flight to Packwood Airport) also (FW)
MAST, Fort Lewis	911	
Life Flight (Kelso)	(800) 521-2444	(30 Minute Flight to Packwood Airport)

Hospitals

Name/ Address	GPS Datum – WGS 84		Travel Time		Phone	Helipad		Level
	Lat:	Long:	Air	Grnd		Yes	No	
Emanuel Medical Center 2801 N. Gantenbein Ave. Portland, OR 97227	N 45° 32.616'	W 122° 40.206'	1 HR	2 ¼ HRS	503-413-2200 503-276-9191 ER	X		I Burn unit
Morton Hospital 521 Adams St. Morton, WA	46.5941	120.5466	n/a	40 Min	360-496-5112 360-496-6866 ER		X	V
Harborview 325 9 th Ave Seattle, WA	N 47° 36.18'	W 122° 19.50'	1 HRS	2 ¼ HRS	206-744-3000 206-744-3074 ER	X		I Burn Unit
Yakima Valley Memorial 2811 Tieton Dr. Yakima, WA 98902	N 46° 35.646'	W 120° 32.796'	½ HR	1 1/2 HRS	509-575-8100	X		III
Providence Centralia Hosp. 914 S. Schuber Rd. Centralia, WA	N 46° 42.695'	W 122° 59.143'	¾ HR	1 1/2 HRS	360-736-2803 360-330-8785 ER	X		IV

Branch	Division	Group	Radio Designator	Resource #	Name	Capabilities
A			Ambo 1	E-8	Ashley Carter	ALS
			Rat 1	S-111	Nolan Howell	ALS
			Medic Cox	O-77	Chris Cox	ALS
W			REMS 2	S-110	Tyler Olson	ALS
Structure			unstaffed			
Packwood Helibase			Medic Hayes	O-78	Annette Hayes	ALS
ICP			Ambo 2	E-122	Wilson Rowell	ALS
Prepared By (MEDL)			Date	Reviewed By (Safety)		10. Date
Bob Carlson	651-755-0521		10/02/22	Scott Shuster		10/02/22

Medical Incident Report

In the event of a medical emergency **Contact the Communications Unit** and utilize the Medical Incident Report (found on **page 118 in the IRPG** or the **last page of the IAP**) to provide information to communications.

If a medical emergency occurs in ICP please contact Communications

24 Hour Communications Phone – (208) 891-6685

Division/Group Assignment List (ICS 204 WF)
Controlled Unclassified Information//Basic

1. Incident Name:		3.				
GOAT ROCKS		Branch:		Division/Group		
2. Operational Period: 0700 -1900						
Date/Time From: 10/03/2022 0700	MON	Date/Time To: 10/03/2022 1900	MON	A		
4. Operations Personnel						
FIELD OPERATIONS	AUGUST ASERNHAGEN (T)		DIVISION/GROUP SUPERVISOR		GABE MEDINA	
5. Resources Assigned this Period						
Strike Team / Task Force / Resource Designator	LWD	Leader	Number Persons	Drop Off PT./Time	Pick Up PT./Time	
O.159.23 TFLD (T)	10/03	COYDE E FICKEL	1			
O-204 HEQB	10/14	ADAM CAVENDER	1			
O-205 HEQB(T)	10/14	JOAN S MARQUEZ	1			
C-11 CRW1 ROGUE RIVER	10/12	AARON SCHUH	25			
E-136 ENG3 - CACNF E340R	10/14	KELLEE GRIGGS	5			
E-135 ENG4 - CO-TSD- ENGINE 3432	10/14	CHRIS HENSLEY	7			
E-137 ENG4 NMLCD E3404	10/15	MARCOS MUNOZ	5			
E-77 ENG5 ALDER CREEK FIRE, INC.	10/04	STEVE WARD	3			
E-112 ENG5 AMERICAN LAND SERVICE LLC	10/06	PAT GIVENS	3			
E-139 ENG4 - BURNS - 45	10/14	KATHRYN KAONIS	7			
E-138 ENG6 MT HTF E671	10/15	ROBERT HANSON	5			
E-741 ENG6 WA-GPF				LEND LEASE/		
E-81 WTS2 KING HYDROSEEDING, INC	10/05	JOHN GAREBOWSKI	1			
E-12 WTS2 ECOLOGICAL FIRE SOLUTIONS, LLC	10/10	PAT GIBBONS	1			
E-123 EXC3 D B LIBBY, INC.	10/07	ERIC LIBBY	2			
O-159.2 SOFR	10/08	SCOTT R SCHUSTER	1			
S-111 RAT1	10/05	NOLAN HOWELL	2			
8. Division/Group Communication Summary						
Function	Channel	RX Frequency N/W	RX Tone/NAC	TX Frequency N/W	TX Tone/NAC	Mode
TACTICAL	4	168.0500	156.7	168.0500	156.7	A
COMMAND	1	168.4750	156.7	165.4000	156.7	A
COMMAND	3	159.2400	192.8	151.2650	192.8	A
COMMAND	11	171.4250	123.0	162.7500	88.5	A
COMMAND	12	171.4250	123.0	162.7500	123.0	A
AIR TO GROUND	15	166.6125	NONE	168.6125	NONE	A
AIR GUARD	16	168.6250	NONE	168.6250	110.9	A
9. Prepared By (Resource Unit Leader)		Approved By (Planning Section Chief)		Date	Time	
TERRI MATTHEWS		ERIK NEWELL		10/02/2022	2000	

Division/Group Assignment List (ICS 204 WF)
 Controlled Unclassified Information//Basic

1. Incident Name: GOAT ROCKS		3.	
2. Operational Period: 0700 -1900		Branch:	Division/Group A
Date/Time From: 10/03/2022 0700 MON	Date/Time To: 10/03/2022 1900 MON		

4. Operations Personnel			
FIELD OPERATIONS	AUGUST ASERNHAGEN (T)	DIVISION/GROUP SUPERVISOR	GABE MEDINA

5. Resources Assigned this Period					
Strike Team / Task Force / Resource Designator	LWD	Leader	Number Persons	Drop Off PT./Time	Pick Up PT./Time
E-8 AMBU1	10/11	ASHLEY CARTER	2		
O-77 EMPF FRONT LINE EMS	10/15	CHRISTOPHER COX	1		

6. Control Operations/Work Assignments:

Task:
 Continue to assess and prep containment lines.
 Conduct Suppression repair as identified in repair plan.
 Coordinate brushing road to repeater site.
 Maintain presence and assessment around Packwood lake.

Structure group:
 Control patrol and public interaction.
 Provide structure protection.

PURPOSE:
 Minimize impacts to private property and natural resources.
 To protect identified values and reduce firefighter exposure.

END SATE:
 Values at risk protected.
 Suppression action taken with as little environmental impact as possible.

Special Instructions:
 Monitor fire activity along Three Peaks.
 Mop up along handline is safe to do so.
 Wash equipment on the 1266 rd. before moving to another area to prevent the spread of invasive plants.
 Send maps updates field field maps to plans.
 Coordinate with Resource Advisor to minimize natural and cultural resource damage Matt Mowhita (360-606-6802)

8. Division/Group Communication Summary						
Function	Channel	RX Frequency N/W	RX Tone/NAC	TX Frequency N/W	TX Tone/NAC	Mode
TACTICAL	4	168.0500	156.7	168.0500	156.7	A
COMMAND	1	168.4750	156.7	165.4000	156.7	A
COMMAND	3	159.2400	192.8	151.2650	192.8	A
COMMAND	11	171.4250	123.0	162.7500	88.5	A
COMMAND	12	171.4250	123.0	162.7500	123.0	A
AIR TO GROUND	15	166.6125	NONE	168.6125	NONE	A
AIR GUARD	16	168.6250	NONE	168.6250	110.9	A

9. Prepared By (Resource Unit Leader) TERRI MATTHEWS	Approved By (Planning Section Chief) ERIK NEWELL	Date 10/02/2022	Time 2000
--	--	---------------------------	---------------------

Division/Group Assignment List (ICS 204 WF)
Controlled Unclassified Information//Basic

1. Incident Name: GOAT ROCKS		3.				
2. Operational Period: 0700 -1900		Branch:	Division/Group W			
Date/Time From: 10/03/2022 0700 MON	Date/Time To: 10/03/2022 1900 MON					
4. Operations Personnel						
FIELD OPERATIONS	AUGUST ASERNHAGEN (T)	DIVISION/GROUP SUPERVISOR	THOMAS PARKER			
AIR ATTACK SUPERVISOR						
5. Resources Assigned this Period						
Strike Team / Task Force / Resource Designator	LWD	Leader	Number Persons	Drop Off PT./Time	Pick Up PT./Time	
O-159.22 TFLD (T)	10/09	ELLIOTT ARNOLD	1			
A-62.12 HEQB	10/07	GARRETT SHEPPARD	1			
A-62.2 HEQB(T)	10/07	SARAH WELSH	1			
O-158 FELB	10/02	JACOB TYLER HARVEY	1			
C-12 CRW2 CR21 NW CENTRAL OR	10/12	ZACH WEINBERG	20			
E-78 ENG6 OR-MAF - 43	10/05	GARY WHATLEY	5			
E-76 ENG5 JR WILDFIRE LLC	10/05	ROBERT WEAVER	3			
E-126 LOGL - CHILTON LOGGING	10/06	JIM BOYD	2			
E-124 LOGP ALWAYS LOGGING, LLC	10/06	FAY FLANERY	1			
E-3 WTS2 UNDERHILL, EUGENE	10/06	KYLE WEIMAR	1			
E-114 SKD1 ALWAYS LOGGING LLC	10/02	PAULIENA FLANERY	1			
E-129 DUMP - MCNEALY EXCAVATING INC	10/07	NOLAN CONNELLY	1			
E-111 CHP2 SAYLOR CONSTRUCTION & MAINT	10/06	CALEB FINK	2			
O-128 FMOD BURKE TIMBER FALLING	10/06	JACOB BURKE	2			
O-159.2 SOFR	10/08	SCOTT R SCHUSTER	1			
O-141 READ	10/03	LIN KYAN	1			
O-73 EMTF RAINIER MEDIC LLC	10/02	PJ SANTOS	1			
8. Division/Group Communication Summary						
Function	Channel	RX Frequency N/W	RX Tone/NAC	TX Frequency N/W	TX Tone/NAC	Mode
TACTICAL	5	168.2000	156.7	168.2000	156.7	A
COMMAND	1	168.4750	156.7	165.4000	156.7	A
COMMAND	3	159.2400	192.8	151.2650	192.8	A
COMMAND	11	171.4250	123.0	162.7500	88.5	A
COMMAND	12	171.4250	123.0	162.7500	123.0	A
AIR TO GROUND	15	166.6125	NONE	168.6125	NONE	A
AIR GUARD	16	168.6250	NONE	168.6250	110.9	A
9. Prepared By (Resource Unit Leader) TERRI MATTHEWS		Approved By (Planning Section Chief) ERIK NEWELL		Date 10/02/2022	Time 2000	

Division/Group Assignment List (ICS 204 WF)
Controlled Unclassified Information//Basic

1. Incident Name: GOAT ROCKS		3.				
2. Operational Period: 0700 -1900		Branch:		Division/Group W		
Date/Time From: 10/03/2022 0700	MON	Date/Time To: 10/03/2022 1900	MON			
4. Operations Personnel						
FIELD OPERATIONS	AUGUST ASERNHAGEN (T)		DIVISION/GROUP SUPERVISOR	THOMAS PARKER		
AIR ATTACK SUPERVISOR						
5. Resources Assigned this Period						
Strike Team / Task Force / Resource Designator	LWD	Leader	Number Persons	Drop Off PT./Time	Pick Up PT./Time	
S-110 REMS2 MINUTEMAN EMS	10/05	TYLER OLSON	4			
6. Control Operations/Work Assignments:						
<p>TASK: Conduct suppression repair as identified in repair plan.</p> <p>PURPOSE: Minimize impacts to private property and natural resources. To protect identified values and reduce firefighter exposure.</p> <p>END STATE: Values at risk protected. Suppression action taken with as little environmental impact as possible</p>						
7. Special Instructions:						
<p>.Wash equipment on the 1266 Rd before moving to another area to prevent the spread of invasive plants. Send maps updates via field maps to PLANS Coordinate with Resource Advisor to minimize natural and cultural resource damage. Matt Mowhita(360-606-6802)</p>						
8. Division/Group Communication Summary						
Function	Channel	RX Frequency N/W	RX Tone/NAC	TX Frequency N/W	TX Tone/NAC	Mode
TACTICAL	5	168.2000	156.7	168.2000	156.7	A
COMMAND	1	168.4750	156.7	165.4000	156.7	A
COMMAND	3	159.2400	192.8	151.2650	192.8	A
COMMAND	11	171.4250	123.0	162.7500	88.5	A
COMMAND	12	171.4250	123.0	162.7500	123.0	A
AIR TO GROUND	15	166.6125	NONE	168.6125	NONE	A
AIR GUARD	16	168.6250	NONE	168.6250	110.9	A
9. Prepared By (Resource Unit Leader)		Approved By (Planning Section Chief)		Date	Time	
TERRI MATTHEWS		ERIK NEWELL		10/02/2022	2000	

Division/Group Assignment List (ICS 204 WF)
Controlled Unclassified Information//Basic

1. Incident Name:			3.			
GOAT ROCKS			Branch:		Division/Group	
2. Operational Period: 0700 -1900					STAGING	
Date/Time From: 10/03/2022 0700	MON	Date/Time To: 10/03/2022 1900	MON			
4. Operations Personnel						
FIELD OPERATIONS		AUGUST ASERNHAGEN (T)		DIVISION/GROUP SUPERVISOR		
AIR ATTACK SUPERVISOR						
5. Resources Assigned this Period						
Strike Team / Task Force / Resource Designator		LWD	Leader	Number Persons	Drop Off PT./Time	Pick Up PT./Time
E-2 DZR2		10/08	ANDREW DUKE/TYSON HAUBER	2		
E-80 WTS2 MILLER TIMBER SERVICES INC		10/04	WAYNE ENGESETH	1		
E-130 EXC2 TOP RAIL LLC		10/09	NIC LUKEHART	2		
E-121 CHP2 DARRELL GREEN CHIPPER		10/02	STEVE MICHLITCH	2		
E-1 EXC2 MCNEALY EXCAVATING INC		10/03	WAYNE SCHULTZ	1		
E-134 CHP3 - JLM LLC - 1VRY11195M1034258		10/14	LUIS AMARAL	2		
6. Control Operations/Work Assignments:						
7. Special Instructions:						
8. Division/Group Communication Summary						
Function	Channel	RX Frequency N/W	RX Tone/NAC	TX Frequency N/W	TX Tone/NAC	Mode
TACTICAL	6	168.6000	156.7	168.6000	156.7	A
COMMAND	1	168.4750	156.7	165.4000	156.7	A
COMMAND	3	159.2400	192.8	151.2650	192.8	A
COMMAND	11	171.4250	123.0	162.7500	88.5	A
COMMAND	12	171.4250	123.0	162.7500	123.0	A
AIR TO GROUND	15	166.6125	NONE	168.6125	NONE	A
AIR GUARD	16	168.6250	NONE	168.6250	110.9	A
9. Prepared By (Resource Unit Leader)			Approved By (Planning Section Chief)		Date	Time
TERRI MATTHEWS			ERIK NEWELL		10/02/2022	2000

SAFETY MESSAGE

Goat Rocks Fire, October 03, 2022

TEAM - A team is defined as a group of people who perform interdependent tasks to work toward accomplishing a common mission or specific objective.

LEADERSHIP - Leadership is the ability of an individual or a group of individuals to influence and guide followers or other members of an organization.

These two share one similarity, empowering team members or a group of people to work to their full potential.

Safety is our number one priority!



Leadership Nevada Team 4

Fire leaders build cohesive teams—not simply groups of individuals putting forth individual efforts—to accomplish missions in high-risk environments.

Cohesive teams are more creative and adaptable when dealing with complex situations. This enables them to detect and mitigate errors before irreparable damage occurs. Cohesion allows team members to anticipate the needs and actions of other team members. This increases efficiency and saves time.

Fire leaders set the stage by creating an environment in which cohesive teams thrive: establishing a foundation of trust, enabling healthy conflict, requiring commitment, setting an expectation of accountability, and bringing focus to the team result.

Discussion Points:

- What is the difference between a team and a group?
- How does command climate positively and negatively affect team performance?
- How does cohesion influence team performance?
- Why is trust so important in team building?

Resource Advisor Message
Goat Rocks Fire
September 15, 2022

Please do your part to ensure that our fire management maintains the values at risk without compromising SAFETY. Everyone is doing a great job at being sensitive to resource issues – THANK YOU!

Please help us with the following:

- **Cultural Resources**
 - If you identify a cultural resource item, leave the item in place. GPS the location of the item and take a photo. Inform the Resource Advisor as soon as possible.
 - Avoid damaging or cutting down peeled cedar trees (see next page for examples of what to look for).
- **Identify, inventory, and GPS (Use of Field Maps Mobile App is preferred method for data collection, thanks!)**
 - Dozer line, staging areas, fueling sites, drop points, helispots, handline.
 - Fences, signs, and other improvements damaged by the incident.
- **Pumps**
 - All pumps and fuel containers should be placed in a spill containment mat and berm. All pumps should have screens (3/32 inch). Talk to your Resource Advisor if you need screening.
- **Weed Washing Station**
 - Incoming equipment, please clean your vehicle and equipment of dirt and vegetation at the Weed Wash Station located in Packwood. Please wash them again when you demob*.
 - *For any equipment operating on Forest Road 1266: there is a large Scotch Broom infestation. Please clean equipment prior to moving to another road on the Fire.
- **Leave No Trace/Recycle**
 - Remove garbage, litter, etc. (including cigarette butts) from control lines, roads, drop points, staging areas, etc. and dispose of off-site.

Questions? Please contact your Resource Advisor:

Matt Mulanax
c: 971-241-2247

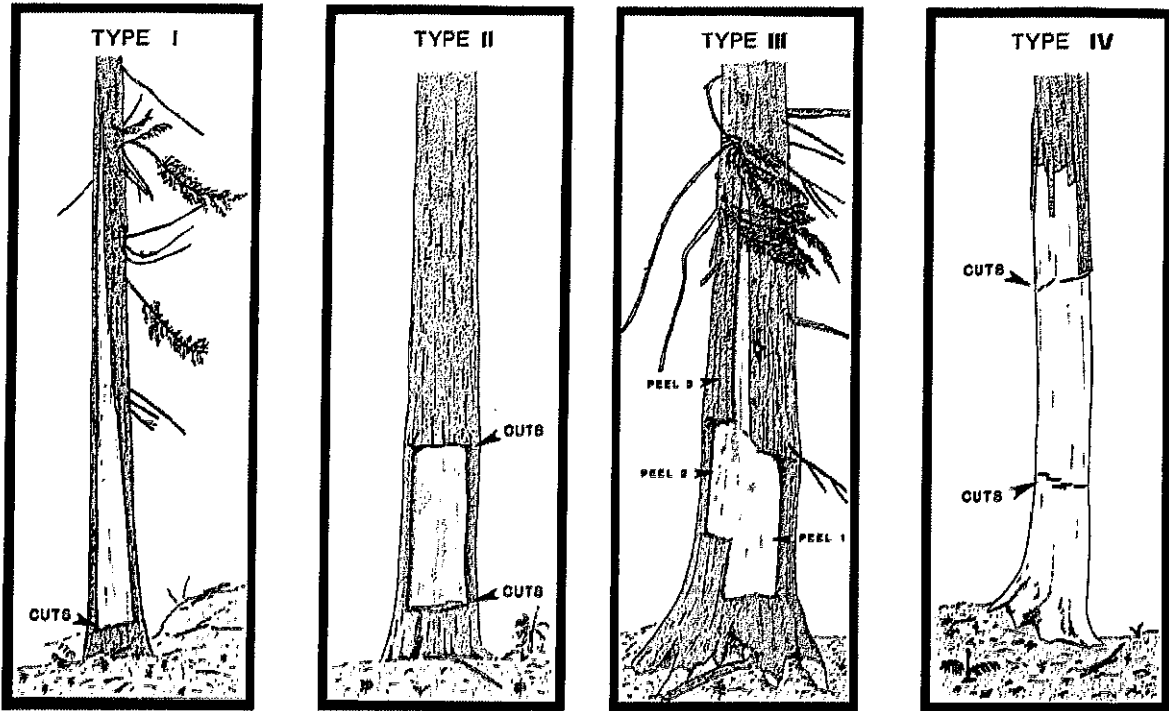
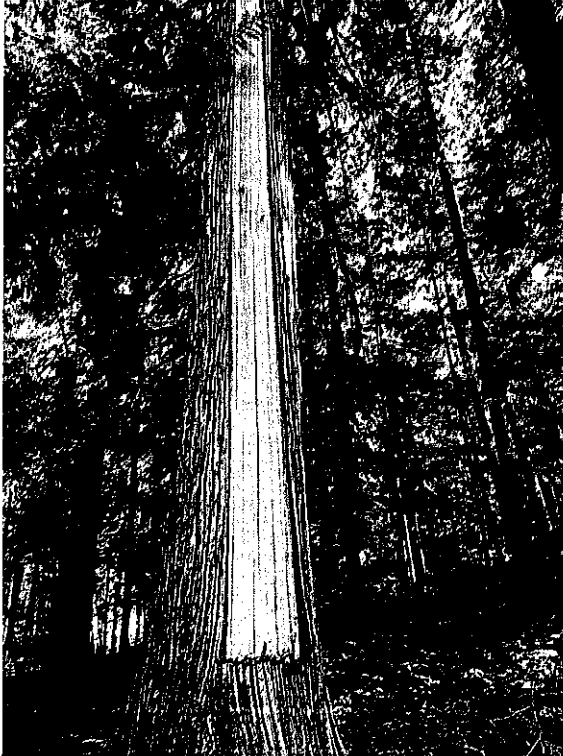

Figure 7. Peeled cedar scar types, after Mack and Hollenbeck 1983 (courtesy R. McClure, Jr.).



Peeled Cedar trees on NFS Road 1266

INCIDENT RADIO COMMUNICATIONS PLAN (ICS 205)

Controlled Unclassified Information //Basic

1. Incident Name: GOAT ROCKS FIRE	2. Date/Time Prepared: Date: 10/02/22 Time: 1600	3. Operational Period: Date/Time From: 10/03/22 0700 HRS Date/Time To: 10/03/22 2200 HRS
---	---	---

4. Basic Radio Channel Use:															
Zone Group	Ch #	Function	Channel Name/Trunked Radio System Talk Group	Assignment	RX Freq	RX Tone/NAC	TX Freq	TX Tone/NAC	Mode (A.O. 0-<M)	Remarks					
	1	COMMAND	CMD 1	ALL DIVS	168.4750	156.7	165.4000	156.7	A	LOCATED AT LAUREL RIDGE LINKED TO COMMUNICATIONS					
	2	COMMAND	CMD 2	ALL DIVS	170.0125	156.7	165.2500	156.7	A	SNYDER MOUNTAIN LINKED TO COMMUNICATIONS					
	3	COMMAND	CMD 3	ALL DIVS	159.2400	192.8	151.2650	192.8	A	LOCATED AT BURLEY LO LINKED TO COMMUNICATIONS					
	4	TACTICAL	TAC 4	DIV A	168.0500	156.7	168.0500	156.7	A						
	5	TACTICAL	TAC 5	DIV W	168.2000	156.7	168.2000	156.7	A						
	6	TACTICAL	TAC 6	STAGING	168.6000	156.7	168.6000	156.7	A						
	7	TACTICAL	TAC 7	UNASSIGNED	166.7250	156.7	166.7250	156.7	A						
	8	TACTICAL	TAC 8	UNASSIGNED	166.7750	156.7	166.7750	156.7	A						
	9	TACTICAL	TAC 9	UNASSIGNED	151.4150	103.5	151.4150	103.5	A	DNR COMMON					
	10	TACTICAL	RED NET	ALL DIVS	153.8300	NONE	153.8300	NONE	A	INTEROPERABILITY WITH LOCAL FIRE DEPARTMENTS					
	11	COMMAND	SOUTH POINT	ALL DIVS	171.4250	123.0	162.7500	88.5	A	COLUMBIA DISPATCH GP NF					
	12	COMMAND	BURLEY	ALL DIVS	171.4250	123.0	162.7500	123.0	A	COLUMBIA DISPATCH GP NF					
	13	TACTICAL	GP WORK 1	UNASSIGNED	168.7750	123.0	168.7750	123.0	A						
	14	TACTICAL	GP WORK 2	UNASSIGNED	168.3125	NONE	168.3125	NONE	A						
	15	AIR TO GND	AIR/GND	ALL DIVS	168.6125	NONE	168.6125	NONE	A						
	16	AIR GUARD	AIR GUARD	ALL DIVS	168.6250	NONE	168.6250	110.9	A	EMERGENCY USE ON LY					

5. Special Instructions:	
6. Prepared By (Communications Unit Leader)	Signature: <i>Jerry Haaland</i>
Communications staffed 0700-2200 hours. Phone: (208) 891-6885.	Date/Time: 10/02/22 1600 HRS

MEDICAL PLAN (ICS 206 WF)

Controlled Unclassified Information//Basic

Medical Incident Report

FOR A NON-EMERGENCY INCIDENT, WORK THROUGH CHAIN OF COMMAND TO REPORT AND TRANSPORT INJURED PERSONNEL AS NECESSARY.

FOR A MEDICAL EMERGENCY: IDENTIFY ON-SCENE INCIDENT COMMANDER BY NAME AND POSITION AND ANNOUNCE "MEDICAL EMERGENCY" TO INITIATE RESPONSE FROM IMT COMMUNICATIONS/DISPATCH.

Use the following items to communicate situation to communications/dispatch.

1. CONTACT COMMUNICATIONS / DISPATCH (Verify correct frequency prior to starting report)

Ex: "Communications, Div. Alpha. Stand-by for Emergency Traffic."

2. INCIDENT STATUS: Provide incident summary (including number of patients) and command structure.

Ex: "Communications, I have a Red priority patient, unconscious, struck by a falling tree. Requesting air ambulance to Forest Road 1 at (Lat./Long.) This will be the Trout Meadow Medical, IC is TFLD Jones. EMT Smith is providing medical care."

Severity of Emergency / Transport Priority	<input type="checkbox"/> RED / PRIORITY 1 Life or limb threatening injury or illness. Evacuation need is IMMEDIATE <i>Ex: Unconscious, difficulty breathing, bleeding severely, 2° - 3° burns more than 4 palm sizes, heat stroke, disoriented.</i> <input type="checkbox"/> YELLOW / PRIORITY 2 Serious Injury or illness. Evacuation may be DELAYED if necessary. <i>Ex: Significant trauma, unable to walk, 2° - 3° burns not more than 1-3 palm sizes.</i> <input type="checkbox"/> GREEN / PRIORITY 3 Minor Injury or illness. Non-Emergency transport <i>Ex: Sprains, strains, minor heat-related illness.</i>	
Nature of Injury or Illness & Mechanism of Injury		Brief Summary of Injury or Illness <i>(Ex: Unconscious, Struck by Falling Tree)</i>
Evacuation Request		Air Ambulance / Short Haul/Hoist Ground Ambulance / Other
Patient Location		Descriptive Location & Lat. / Long. (WGS84)
Incident Name		Geographic Name + Medical <i>(Ex: Trout Meadow Medical)</i>
On-Scene Incident Commander		Name of on-scene IC of Incident within an Incident <i>(Ex: TFLD Jones)</i>
Patient Care		Name of Care Provider <i>(Ex: EMT Smith)</i>

3. INITIAL PATIENT ASSESSMENT: Complete this section for each patient as applicable (start with the most severe patient)

Patient Assessment: See IRPG PAGE 106

Treatment:

4. EVACUATION PLAN:

Evacuation Location (if different): (Descriptive Location (drop point, intersection, etc.) or Lat. / Long.) Patient's ETA to Evacuation Location:

Helispot / Extraction Site Size and Hazards:

5. ADDITIONAL RESOURCES / EQUIPMENT NEEDS:

Example: Paramedic/EMT, crews, immobilization devices, AED, oxygen, trauma bag, IV/fluid(s), splints, rope rescue, wheeled litter, HAZMAT, extrication

6. COMMUNICATIONS: Identify State Air/Ground EMS Frequencies and Hospital Contacts as applicable

Function	Channel Name/Number	Receive (RX)	Tone/NAC *	Transmit (TX)	Tone/NAC *
COMMAND					
AIR-TO-GRND					
TACTICAL					

7. CONTINGENCY: Considerations: If primary options fail, what actions can be implemented in conjunction with primary evacuation method? Be thinking ahead..

8. ADDITIONAL INFORMATION: Updates/Changes, etc.

REMEMBER: Confirm ETAs of resources ordered. Act according to your level of training. Be Alert. Keep Calm. Think Clearly. Act Decisively.