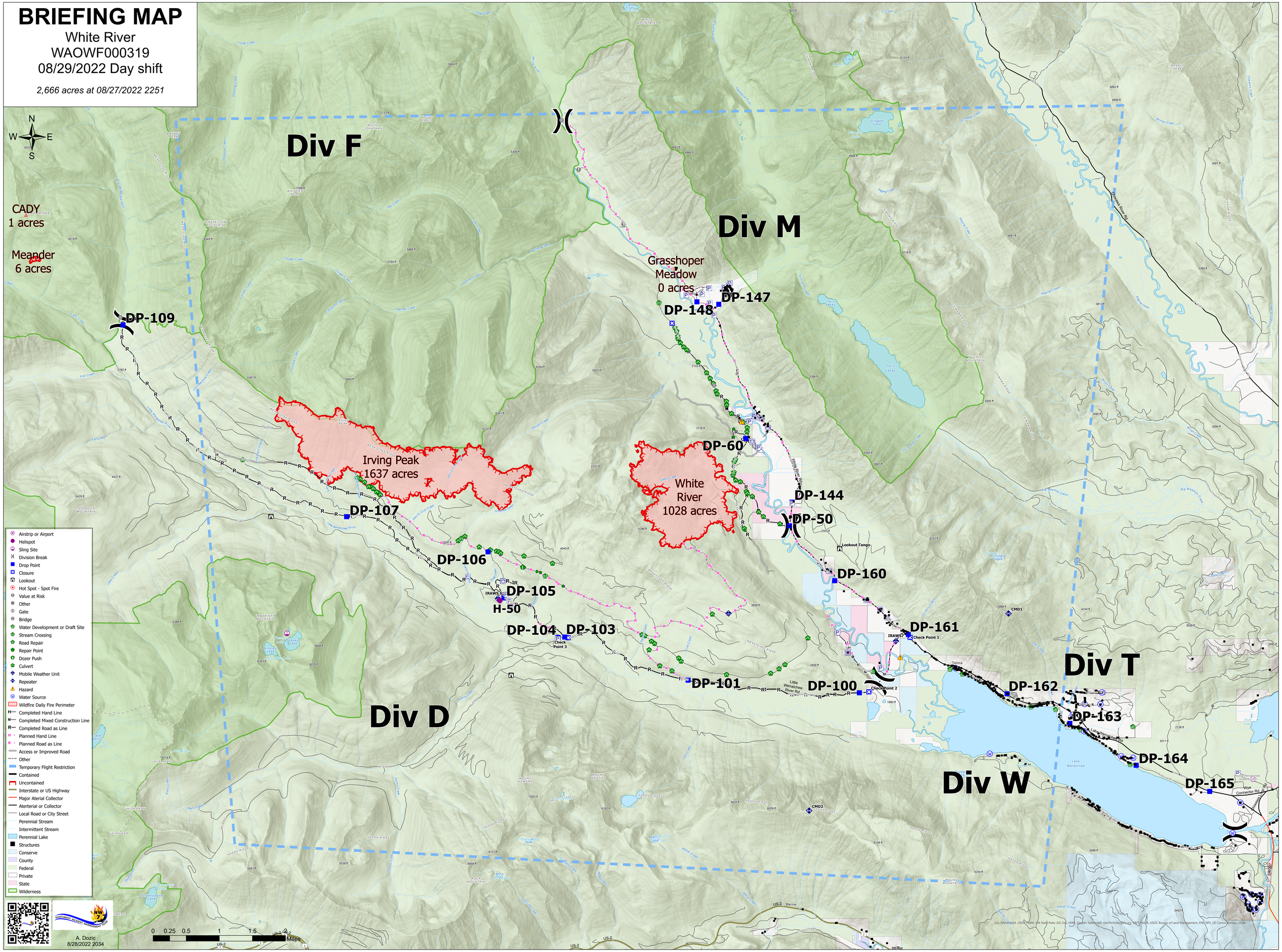
BRIEFING MAP
White River
WAOWF000319
08/29/2022 Day shift
2,666 acres at 08/27/2022 2251
N
W
E
S
Div F
Div M
Div D
Div T
Div W
CADY
1 acres
Meander
6 acres
Grasshoper
Meadow
0 acres
Irving Peak
1637 acres
White
River
1028 acres
DP-109
DP-107
DP-106
DP-105
H-50
DP-104
DP-103
DP-101
DP-100
DP-148
DP-147
DP-60
DP-144
DP-50
DP-160
DP-161
DP-162
DP-163
DP-164
DP-165
Airstrip or Airport
Helispot
Sling Site
Division Break
Drop Point
Closure
Lookout
Hot Spot - Spot Fire
Value at Risk
Other
Gate
Bridge
Water Development or Draft Site
Stream Crossing
Road Repair
Repair Point
Dozer Push
Culvert
Mobile Weather Unit
Repeater
Hazard
Water Source
Wildfire Daily Fire Perimeter
Completed Hand Line
Completed Mixed Construction Line
Completed Road as Line
Planned Hand Line
Planned Road as Line
Access or Improved Road
Other
Temporary Flight Restriction
Contained
Uncontained
Interstate or US Highway
Major Aterial Collector
Aterterial or Collector
Local Road or City Street
Perennial Stream
Intermittent Stream
Perennial Lake
Structures
Conserve
County
Federal
Private
State
Wilderness
A. Dozic
8/28/2022 2034
0 0.25 0.5 1 1.5 2
Miles