

8 Road Fire

Incident Action Plan for

October 17 - 18, 2022

Operational Period 0700 - 0700

8 Road Fire
WA-SPS-275



Notes



INCIDENT OBJECTIVES (ICS 202)

1. Incident Name: 8 Road Fire	2. Operational Period: Date From: 10-17-22 Time From: 0700	Date To: 10-18-22 Time To: 0700			
2. Objective(s) Provide for firefighter safety by following LCES Guidelines, follow 10 Standard Orders, mitigate any of the 18 watchouts Protect the public by developing an evacuation plan for home sites Protect culture resource sites from fire suppression damage Manage all incident resources in a cost-effective manner Provide accurate and timely information to the media and public					
4. Operational Period Command Emphasis: Keep the fire east of the 8 Road Keep the fire west of the Beaver Creek Rd Keep the fire south of the 83 Road					
General Situational Awareness					
5. Site Safety Plan Required? Yes <input type="checkbox"/> No <input type="checkbox"/> Approved Site Safety Plan(s) Located at:					
6. Incident Action Plan (the items checked below are included in this Incident Action Plan): <table style="width: 100%; border: none;"> <tr> <td style="width: 33%; vertical-align: top;"> <input type="checkbox"/> ICS 203 <input type="checkbox"/> ICS 204 <input type="checkbox"/> ICS 205 <input type="checkbox"/> ICS 205A <input type="checkbox"/> ICS 206 </td> <td style="width: 33%; vertical-align: top;"> <input type="checkbox"/> ICS 207 <input checked="" type="checkbox"/> ICS 208 <input type="checkbox"/> Map/Chart <input checked="" type="checkbox"/> Weather Forecast </td> <td style="width: 34%; vertical-align: top;"> Other Attachments: <input type="checkbox"/> 214 <input type="checkbox"/> <input type="checkbox"/> <input type="checkbox"/> </td> </tr> </table>			<input type="checkbox"/> ICS 203 <input type="checkbox"/> ICS 204 <input type="checkbox"/> ICS 205 <input type="checkbox"/> ICS 205A <input type="checkbox"/> ICS 206	<input type="checkbox"/> ICS 207 <input checked="" type="checkbox"/> ICS 208 <input type="checkbox"/> Map/Chart <input checked="" type="checkbox"/> Weather Forecast	Other Attachments: <input type="checkbox"/> 214 <input type="checkbox"/> <input type="checkbox"/> <input type="checkbox"/>
<input type="checkbox"/> ICS 203 <input type="checkbox"/> ICS 204 <input type="checkbox"/> ICS 205 <input type="checkbox"/> ICS 205A <input type="checkbox"/> ICS 206	<input type="checkbox"/> ICS 207 <input checked="" type="checkbox"/> ICS 208 <input type="checkbox"/> Map/Chart <input checked="" type="checkbox"/> Weather Forecast	Other Attachments: <input type="checkbox"/> 214 <input type="checkbox"/> <input type="checkbox"/> <input type="checkbox"/>			
7. Prepared by: Name: Brad Reading Position/Title: PSC Signature:					
8. Approved by Incident Commander: Name: Charley Burns Signature:					
ICS 202	IAP Page _____	Date/Time: 10-16-22 2200			

ORGANIZATION ASSIGNMENT LIST (ICS 203)

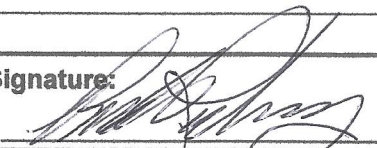
1. Incident Name: 8 Road Fire		2. Operational Period: Date From: 10-17-22 Time From: 0700		Date: 10-18-22 Time To: 0700	
3. Incident Commander(s) and Command Staff:			7. Operations Section:		
IC/UC	Charley Burns	Chief	Steve North		
Deputy IC		Deputy			
Safety Officer	Kurt Krech	Deputy			
Public Info. Officer	Michelle Laboda	Deputy			
Liaison Officer	Paul Strong	Divisions			
		A			
		H			
		Z			
4. Agency/Organization Representatives:			Branch		
5. Planning Section:			Branch		
Chief	Brad Reading				
Deputy					
Resources Unit					
Situation Unit					
Documentation Unit					
Demobilization Unit					
6. Logistics Section:			Branch		
Chief	Bryan Swanberg				
Deputy	Mike Prevost				
Deputy					
WebEOC Support					
Supply Unit					
Facilities Unit					
8. Finance/Administration Section:					
Ground Support Unit		Chief	Krissy Mitchell		
Communications Unit		Deputy	Linzy Scott		
9. Prepared by: Name:		Position/Title: PSC		Signature:	
ICS 203		IAP Page _____			
		Date/Time: 10-16-2022 1100			

8 Road Fire

National Weather Service Seattle

2022-10-16 6:14 PM PDT

Spot Forecast for 8 Road Fire...WWIMT
National Weather Service Seattle WA
613 PM PDT Sun Oct 16 2022

Forecast is based on forecast start time of 1900 PDT on October 16.
If conditions become unrepresentative, contact the National Weather Service.

Please contact our office at (206) 526-6095, if you have questions or concerns with this forecast.

.DISCUSSION...Dry weather through Tuesday. Increasing relative humidity tonight with onshore flow. Light winds tonight, mainly southerly, with Southeast to Southwest winds at times. A slight chance for morning low clouds and fog. Winds Monday light shifting more Northwesterly in the afternoon. Lighter winds into Tuesday.

.REST OF TONIGHT...

Sky/weather.....Mostly clear (5-15 percent). Areas of smoke through the night.
CWR.....0 percent.
LAL.....1.
Min temperature.....Around 43.
Max humidity.....92 percent.
Wind (20 ft).....Southeast to south winds 5 to 6 mph.
Mixing height.....200 ft AGL.
Transport winds.....North around 1 mph.
Haines Index.....5 or moderate potential for large plume dominated fire growth.
Rainfall amount.....0.00 inches.

.MONDAY...

Sky/weather.....Sunny (10-20 percent). Patchy fog in the morning.
CWR.....0 percent.
LAL.....1.
Max temperature.....Around 67.
Min humidity.....53 percent.
Wind (20 ft).....Light winds becoming northwest around 6 mph in the afternoon.
Mixing height.....1400 ft AGL.
Transport winds.....West around 2 mph.
Haines Index.....5 or moderate potential for large plume dominated fire growth.
Rainfall amount.....0.00 inches.

.MONDAY NIGHT...

Sky/weather.....Mostly clear (10-20 percent).
CWR.....0 percent.
LAL.....1.
Min temperature.....Around 43.
Max humidity.....96 percent.
Wind (20 ft).....East winds around 5 mph.
Mixing height.....300 ft AGL.
Transport winds.....Southeast around 2 mph.
Haines Index.....4 or low potential for large plume dominated fire growth.

Rainfall amount.....0.00 inches.

.TUESDAY...

Sky/weather.....Sunny (5-15 percent).

CWR.....0 percent.

LAL.....1.

Max temperature....Around 69.

Min humidity.....51 percent.

Wind (20 ft).....East winds around 5 mph shifting to the northwest around 6 mph in the afternoon.

Mixing height.....1700 ft AGL.

Transport winds....North around 3 mph.

Haines Index.....5 or moderate potential for large plume dominated fire growth.

Rainfall amount.....0.00 inches.

\$\$

Forecaster...DeFlicht

Requested by...Brad Reading - PSC

Type of request...WILDFIRE

.TAG 2219679.0/SEW

.DELDT 10/16/22

.FormatterVersion 2.0.0

.EMAIL breading@darringtonfire.org

4/13

DIVISION/GROUP ASSIGNMENT LIST (ICS 204 WF)

Controlled Unclassified Information//Basic

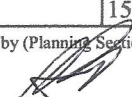
1. Incident Name		3.					
8 ROAD FIRE		Branch		Division ALPHA			
2. Operational Period DAY SHIFT							
Date/Time From: 10/17/2022 0700	Date/Time To: 10/18/2022 0659						
4. Operations Personnel							
Operations Chief	STEVE NORTH			Division/Group Supervisor			
Branch Director				Air Attack Supervisor			
5. Resources Assigned this Period							
Strike Team/Task Force/ Resource Designator	EMT	LWD	Leader	Number Persons	Drop Off PT./Time	Pick Up PT./Time	
E-2 (ODF T3 ENG)				5			
E-5 (ODF T6 ENG)				2			
E-2407 (DNR T5 ENG)				3			
HC - GRAYBACK 17B				10			
HC - BUNYARD CC				11			
HC - PATRICK 10A				20			
TFL Cervenka				1			
WT (ESFR) TN-183				2			
Dozer 1				2			
6. Control Operations/Work Assignments:" Complete prep and construction of control lines							
7. Special Instructions:							
8. Division/Group Communication Summary							
Function	Channel	RX Frequency N/W	RX Tone/NAC	TX Frequency N/W	TX Tone/NAC	Mode	
Command	EATONVILLE	159.3075	114.8	151.2275	114.8	A	
Tactical Div/Group	DNR TAC 1	151.3100	103.5	151.3100	103.5	A	
Logistics							
Air to Ground	DNR A2G 1	159.2700	103.5	159.2700	103.5	A	
9. Prepared by (Resource Unit Leader)			Approved by (Planning Section Chief)			Date	Time
							

DIVISION/GROUP ASSIGNMENT LIST (ICS 204 WF)

Controlled Unclassified Information//Basic

1. Incident Name				3.			
8 ROAD FIRE				Branch	Division HOTEL		
2. Operational Period DAY SHIFT							
Date/Time From: 10/17/2022 0700		Date/Time To: 10/18/2022 0659					
4. Operations Personnel							
Operations Chief		STEVE NORTH		Division/Group Supervisor		TBD	
Branch Director				Air Attack Supervisor			
5. Resources Assigned this Period							
Strike Team/Task Force/ Resource Designator		EMT	LWD	Leader	Number Persons	Drop Off PT./Time	Pick Up PT./Time
E-2302 (DNR T5 ENG)					3		
E-4202 (DNR T5 ENG)					4		
E-7308 (DNR T5 ENG)					3		
Dozer 2					2		
6. Control Operations/Work Assignments:" Complete prep and construction of control lines							
7. Special Instructions:							
8. Division/Group Communication Summary							
Function	Channel	RX Frequency N/W	RX Tone/NAC	TX Frequency N/W	TX Tone/NAC	Mode	
Command	EATONVILLE	159.3075	114.8	151.2275	114.8	A	
Tactical Div/Group	DNR TAC 2	151.3400	103.5	151.3400	103.5	A	
Logistics							
Air to Ground	DNR A2G 1	159.2700	103.5	159.2700	103.5	A	
9. Prepared by (Resource Unit Leader)				Approved by (Planning Section Chief)		Date	Time

DIVISION/GROUP ASSIGNMENT LIST (ICS 204 WF)

Controlled Unclassified Information//Basic

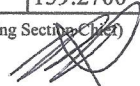
1. Incident Name			3.			
8 ROAD FIRE			Branch	Division NIGHTS		
2. Operational Period NIGHT SHIFT						
Date/Time From: 10/17/2022 0700	Date/Time To: 10/18/2022 0659					
4. Operations Personnel						
Operations Chief	STEVE NORTH		Division/Group Supervisor		TBD	
Branch Director			Air Attack Supervisor			
5. Resources Assigned this Period						
Strike Team/Task Force/ Resource Designator	EMT	LWD	Leader	Number Persons	Drop Off PT./Time	Pick Up PT./Time
ENG						
ENG						
6. Control Operations/Work Assignments:" Patrol and Monitor						
7. Special Instructions: Call Dispatch at 360-575-5080 or command channel for emergencies Call IC at 253-226-6916						
8. Division/Group Communication Summary						
Function	Channel	RX Frequency N/W	RX Tone/NAC	TX Frequency N/W	TX Tone/NAC	Mode
Command	EATONVILLE	159.3075	114.8	151.2275	114.8	A
Tactical Div/Group	DNR TAC 1	151.3100	103.5	151.3100	103.5	A
Logistics						
Air to Ground	DNR A2G 1	159.2700	103.5	159.2700	103.5	A
9. Prepared by (Resource Unit Leader)			Approved by (Planning Section Chief)		Date	Time
						

INCIDENT RADIO COMMUNICATIONS PLAN (ICS 205)

1. Incident Name: 8 Road Fire	2. Date/Time Prepared: Date: 10-16-22 Time: 2200	3. Operational Period: Date From: 10-17-22 Date To: 10-18-22 Time From: 0700 Time To: 0700
---	---	---

4. Basic Radio Channel Use:										
Zone Grp.	Ch #	Function	Channel Name/Trunked Radio System Talkgroup	Assignment	RX Freq N or W	RX Tone/NAC	TX Freq N or W	TX Tone/NAC	Mode (A, D, or M)	Remarks
	1	Command	Eatonville	Command	159.307 5	114.8	151.227 5	114.8	A	Command
	2	IA	Common	IA	151.415 0	103.5	151.415 0	103.5	A	IA
	3	TAC	DNR Tac 1	Div A	151.310 0	103.5	151.310 0	103.5	A	TAC
	4	TAC	DNR Tac 2	Div H	151.340 0	103.5	151.340 0	103.5	A	TAC
	5	TAC	WA REDNET	Tac	153.830 0		153.830 0	156.7	A	IA
	6	Primary A/G	DNR A/G 1	A/G	159.270 0	103.5	159.270 0	103.5	A	Primary
	7	Secondary A/G	DNR A/G 2	A/G	151.287 5	103.5	151.287 5	103.5	A	Secondary
	8	AirGuard	Air Emergency		168.625 0		168.625 0	110.9	A	Emergency Air Contact

5. Special Instructions:

6. Prepared by (Communications Unit Leader) Name: <u>Charles Burns</u>	Signature: <u><i>Charles Burns</i></u>
ICS 205	Date/Time: _____

SAFETY MESSAGE/PLAN (ICS 208)

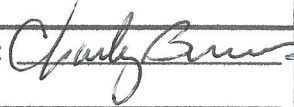
1. Incident Name: 8 Road Fire	2. Operational Period: Date From: 10-17-22 Time From: 0700	Date To: 10-18-22 Time To: 0700
3. Safety Message/Expanded Safety Message, Safety Plan, Site Safety Plan:		
Major Hazards: Hunting Season for public Steep Ground - Rolling rocks and loose footing Snags - Falling trees Heavy Fuels - Deep burning and Duff/Stumps Heavy Equipment Aircraft Dozers COVID 19 - Practice social distancing where possible and wash hands frequently		
4. Site Safety Plan Required? Yes <input type="checkbox"/> No <input type="checkbox"/> Approved Site Safety Plan(s) Located At:		
5. Prepared by: Name: <u>Charley Burns</u> Position/Title: <u>ICT3</u> Signature: 		
ICS 208	IAP Page _____	Date/Time: <u>10-16-22 2200</u>

9/13

8 Road WASPS-000275

IAP Map

10/17/2022 Day Shift
83 acres at 10/16/2022 1900



- () Division Break
- ▬ Uncontained Fire Edge
- ▬▬ Unimproved Road
- ▬▬▬ Closed Road
- ▭ Wildfire Daily Fire Perimeter

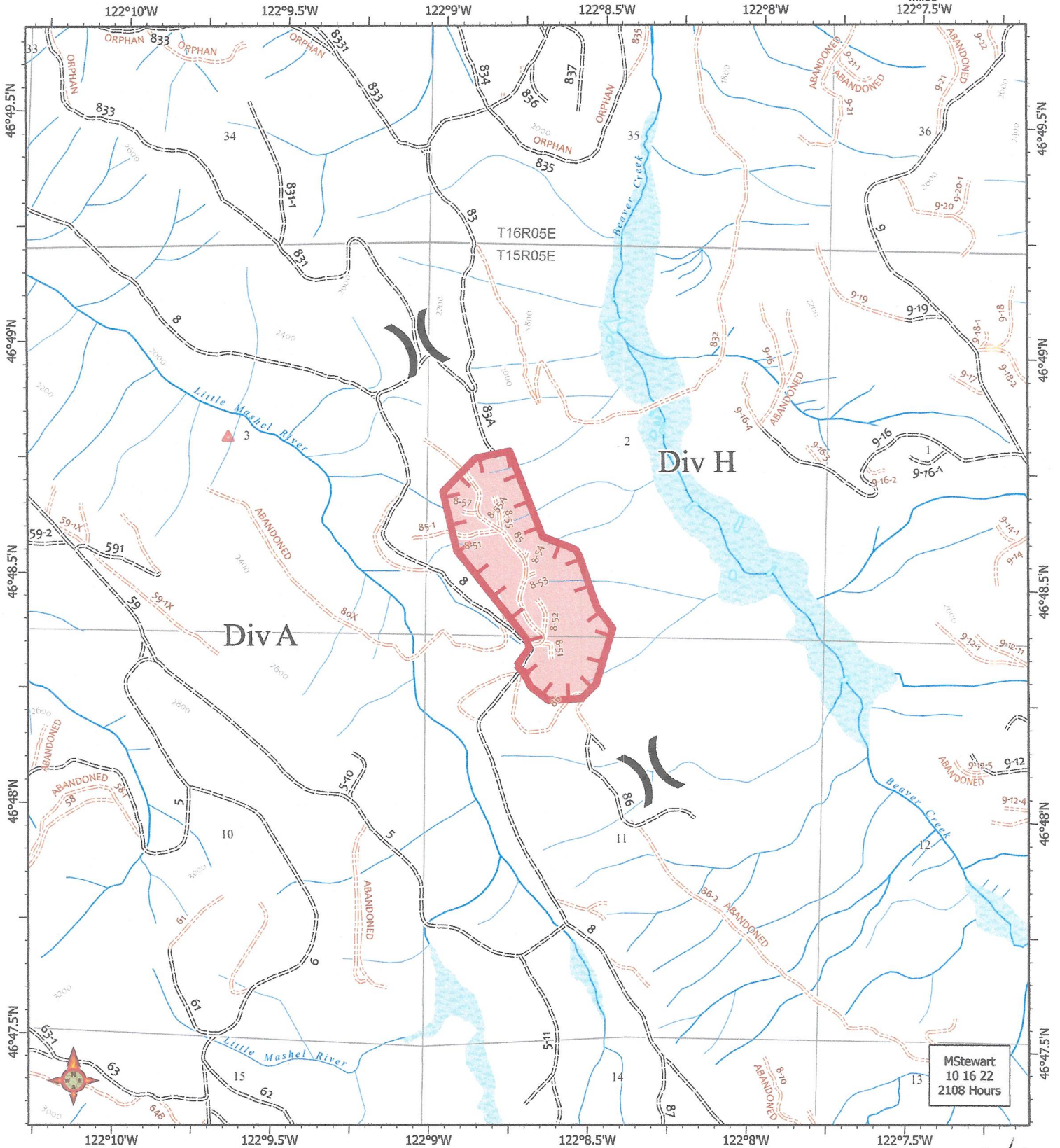

Acres from GPS and sketch
Datum: North American 1983 HARN
0 0.25 0.5
Miles
122°7.5'W



MEDICAL PLAN (ICS 206)

1. Incident Name: 8 Road Fire		2. Operational Period: Date From: 10-17-22 Time From: 0700		Date To: 10-18-22 Time To: 0700			
3. Medical Aid Stations:							
Name	Location	Contact Number(s)/Frequency	Paramedics on Site?				
Mineral Fire	104 West Front Street, Mineral	911	<input type="checkbox"/> Yes <input checked="" type="checkbox"/> No				
Elbe Fire	18109 541st St E, Elbe	911	<input type="checkbox"/> Yes <input checked="" type="checkbox"/> No				
Eatonville Fire	201 Center Street, Eatonville	911	<input type="checkbox"/> Yes <input checked="" type="checkbox"/> No				
			<input type="checkbox"/> Yes <input type="checkbox"/> No				
			<input type="checkbox"/> Yes <input type="checkbox"/> No				
			<input type="checkbox"/> Yes <input type="checkbox"/> No				
4. Transportation (indicate air or ground):							
Ambulance Service	Location	Contact Number(s)/Frequency	Level of Service				
Life Flight	Olympia Airport	888-238-1428	<input checked="" type="checkbox"/> ALS <input type="checkbox"/> BLS				
			<input type="checkbox"/> ALS <input type="checkbox"/> BLS				
			<input type="checkbox"/> ALS <input type="checkbox"/> BLS				
			<input type="checkbox"/> ALS <input type="checkbox"/> BLS				
5. Hospitals:							
Hospital Name	Address, Latitude & Longitude if Helipad	Contact Number(s)/ Frequency	Travel Time		Trauma Center	Burn Center	Helipad
			Air	Ground			
Arbor Health Moerton	521 Adams Ave, Morton	360-496-5112			<input checked="" type="checkbox"/> Yes Level: 3	<input type="checkbox"/> Yes <input type="checkbox"/> No	<input type="checkbox"/> Yes <input type="checkbox"/> No
Good Sam Hosp.	401 15th Ave SE, Puyallup	253-697-4000			<input checked="" type="checkbox"/> Yes Level: 2	<input type="checkbox"/> Yes <input type="checkbox"/> No	<input type="checkbox"/> Yes <input type="checkbox"/> No
Harborview	325 9th Ave, Seattle	206-744-3000			<input checked="" type="checkbox"/> Yes Level: 1	<input type="checkbox"/> Yes <input type="checkbox"/> No	<input type="checkbox"/> Yes <input type="checkbox"/> No
					<input type="checkbox"/> Yes Level: _____	<input type="checkbox"/> Yes <input type="checkbox"/> No	<input type="checkbox"/> Yes <input type="checkbox"/> No
					<input type="checkbox"/> Yes Level: _____	<input type="checkbox"/> Yes <input type="checkbox"/> No	<input type="checkbox"/> Yes <input type="checkbox"/> No
6. Special Medical Emergency Procedures:							
Morton Hosp. 46 33 3403N, -122 16.8011W							
Good Sam Hosp 47 10 6971N, -122 17 3112W							
HMC 47 36 14 26W, -122 19 27 66W							
<input type="checkbox"/> Check box if aviation assets are utilized for rescue. If assets are used, coordinate with Air Operations							
7. Prepared by (Medical Unit Leader): Name: Charley Burns				Signature: 			
8. Approved by (Safety Officer): Name: Charley Burns				Signature: 			
ICS 206	IAP Page _____	Date/Time: 10-16-22 2200					

12/13

MEDICAL PLAN (ICS 206 WF)

Controlled Unclassified Information//Basic

Medical Incident Report

FOR A NON-EMERGENCY INCIDENT, WORK THROUGH CHAIN OF COMMAND TO REPORT AND TRANSPORT INJURED PERSONNEL AS NECESSARY.

FOR A MEDICAL EMERGENCY: IDENTIFY ON SCENE INCIDENT COMMANDER BY NAME AND POSITION AND ANNOUNCE "MEDICAL EMERGENCY" TO INITIATE RESPONSE FROM IMT COMMUNICATIONS/DISPATCH.

Use the following items to communicate situation to communications/dispatch.

1. CONTACT COMMUNICATIONS / DISPATCH (Verify correct frequency prior to starting report)

Ex: "Communications, Div. Alpha. Stand-by for Emergency Traffic."

2. INCIDENT STATUS: Provide incident summary (including number of patients) and command structure.

Ex: "Communications, I have a Red priority patient, unconscious, struck by a falling tree. Requesting air ambulance to Forest Road 1 at (Lat./Long.) This will be the Trout Meadow Medical, IC is TFLD Jones. EMT Smith is providing medical care."

Severity of Emergency / Transport Priority	<input type="checkbox"/> RED / PRIORITY 1 Life or limb threatening injury or illness. Evacuation need is IMMEDIATE <i>Ex: Unconscious, difficulty breathing, bleeding severely, 2^o - 3^o burns more than 4 palm sizes, heat stroke, disoriented.</i> <input type="checkbox"/> YELLOW / PRIORITY 2 Serious Injury or illness. Evacuation may be DELAYED if necessary. <i>Ex: Significant trauma, unable to walk, 2^o - 3^o burns not more than 1-3 palm sizes.</i> <input type="checkbox"/> GREEN / PRIORITY 3 Minor Injury or illness. Non-Emergency transport <i>Ex: Sprains, strains, minor heat-related illness.</i>	
Nature of Injury or Illness & Mechanism of Injury		<i>Brief Summary of Injury or Illness (Ex: Unconscious, Struck by Falling Tree)</i>
Transport Request		<i>Air Ambulance / Short Haul/Hoist Ground Ambulance / Other</i>
Patient Location		<i>Descriptive Location & Lat. / Long. (WGS84)</i>
Incident Name		<i>Geographic Name + "Medical" (Ex: Trout Meadow Medical)</i>
On-Scene Incident Commander		<i>Name of on-scene IC of Incident within an Incident (Ex: TFLD Jones)</i>
Patient Care		<i>Name of Care Provider (Ex: EMT Smith)</i>

3. INITIAL PATIENT ASSESSMENT: Complete this section for each patient as applicable (start with the most severe patient)

Patient Assessment: See IRPG page 106

Treatment:

4. TRANSPORT PLAN:

Evacuation Location (if different): (Descriptive Location (drop point, intersection, etc.) or Lat. / Long.) Patient's ETA to Evacuation Location:

Helispot / Extraction Site Size and Hazards:

5. ADDITIONAL RESOURCES / EQUIPMENT NEEDS:

Example: Paramedic/EMT, Crews, Immobilization Devices, AED, Oxygen, Trauma Bag, IV/Fluid(s), Splints, Rope rescue, Wheeled litter, HAZMAT, Extrication

6. COMMUNICATIONS: Identify State Air/Ground EMS Frequencies and Hospital Contacts as applicable

Function	Channel Name/Number	Receive (RX)	Tone/NAC *	Transmit (TX)	Tone/NAC *
COMMAND					
AIR-TO-GRND					
TACTICAL					

7. CONTINGENCY: Considerations: If primary options fail, what actions can be implemented in conjunction with primary evacuation method? Be thinking ahead.

8. ADDITIONAL INFORMATION: Updates/Changes, etc.

REMEMBER: Confirm ETA's of resources ordered. Act according to your level of training. Be Alert. Keep Calm. Think Clearly. Act Decisively.