



INCIDENT OBJECTIVES (ICS 202)

1. Incident Name:		2. Operational Period: 24 HOUR	
8 ROAD FIRE		Date/Time From: 10/18/2022 0700 TUE	Date/Time To: 10/19/2022 0700 WED
3. Objective(s):			
Provide for firefighter safety by following LCES Guidelines, follow 10 Standard Orders, mitigate any of the 18 watchouts			
Protect the public by developing an evacuation plan for home sites			
Protect culture resource sites from fire suppression damage			
Manage all incident resources in a cost-effective manner			
Provide accurate and timely information to the media and public			
4. Operational Period Command Emphasis:			
Keep the fire east of the 8 Road			
Keep the fire west of the Beaver Creek Rd			
Keep the fire south of the 83 Road			
General Situational Awareness:			
See 208			
5. Site Safety Plan Required? Yes <input type="checkbox"/> No <input checked="" type="checkbox"/>			
Approved Site Safety Plan(s) Located			
6. Incident Action Plan (the items checked below are included in this Incident Action Plan):			
<input checked="" type="checkbox"/> ICS 202	<input type="checkbox"/> ICS 207	Other Attachments:	
<input checked="" type="checkbox"/> ICS 203	<input checked="" type="checkbox"/> ICS 208	<input type="checkbox"/>	_____
<input checked="" type="checkbox"/> ICS 204	<input type="checkbox"/> ICS 220	<input type="checkbox"/>	_____
<input checked="" type="checkbox"/> ICS 205	<input checked="" type="checkbox"/> Map/Chart	<input type="checkbox"/>	_____
<input type="checkbox"/> ICS 205A	<input checked="" type="checkbox"/> Weather Forecast/Tides/Currents	<input type="checkbox"/>	_____
<input checked="" type="checkbox"/> ICS 206			
7. Prepared by: BRAD READING	Position/Title: PSC3	Signature: 	
8. Approved by Incident Commander:	Name: CHARLEY BURNS	Signature: 	
ICS 202	IAP Page	Date/Time: 10/17/2022 1800	

ORGANIZATION ASSIGNMENT LIST (ICS 203)

1. Incident Name:		2. Operational Period: 24 HOUR	
8 ROAD FIRE		Date/Time From: 10/18/2022 0700 TUE	Date/Time To: 10/19/2022 0700 WED
3. Incident Commander(s) and Command Staff:		AIR OPS BRANCH DIRECTOR	
IC/UC	CHARLEY BURNS	AIR ATTACK SUPERVISOR	
DEPUTY		AIR SUPPORT SUPERVISOR	
SAFETY OFFICER	KURT KRECH	HELICOPTER COORDINATOR	
INFORMATION OFFICER	MICHELLE LABODA	AIR TANKER COORDINATOR	
LIAISON OFFICER	PAUL STRONG (T)		
4. Agency/Organization Representative(s):		8. Finance/Administration Section:	
Agency/Organization	Name	CHIEF	KRISSY MITCHELL
DNR AA	DON MELTON	DEPUTY	LINZY SCOTT
DISPATCH	EMILY WHALEN	TIME UNIT	
5. Planning Section:		PROCUREMENT UNIT	
CHIEF	BRAD READING	COMPENSATION UNIT	
DEPUTY	BRIAN DODGE (T)	COST UNIT	
RESOURCES UNIT			
SITUATION UNIT	PAUL STRONG (T)		
DOCUMENTATION UNIT			
DEMOBILIZATION UNIT			
GIS SPECIALIST	MATT STEWART		
HUMAN RESOURCE SPECIALIST			
TECHNOLOGY SUPPORT SPECIALIST			
6. Logistics Section:			
CHIEF	BRYAN SWANBERG		
DEPUTY	MIKE PREVOST		
SUPPLY UNIT			
FACILITIES UNIT			
GROUND SUPPORT UNIT			
COMMUNICATIONS UNIT			
MEDICAL UNIT			
SECURITY UNIT			
FOOD UNIT			
7. Operations Section:			
OPS SECTION CHIEF	STEVE NORTH		
PLANNING OPS			
DEPUTY OPS SECTION CHIEF			
DIVISION/GROUP	A	JOE KUPFERLING ALEX HICKEY (T)	
DIVISION/GROUP	H	RICH WALLMOW	
7b. Air Operations Branch:			
9. Prepared By:	Name: BRAD READING	Position/Title: PSC3	Signature: 
ICS 203	IAP Page	Date/Time: 10/17/2022 2200	

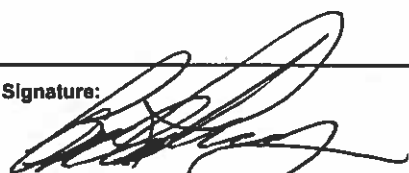
2/15

8 ROAD

National Weather Service Seattle

2022-10-17 5:28 PM PDT

Spot Forecast for 8 ROAD...WA DNR
National Weather Service Seattle WA
527 PM PDT Mon Oct 17 2022

Forecast is based on forecast start time of 1800 PDT on October 17.
If conditions become unrepresentative, contact the National Weather Service.

Please contact our office at (206) 526-6095, if you have questions or concerns with this forecast.

.DISCUSSION...High pressure through Wednesday will continue to pattern of warm and dry conditions. Smoke and haze from nearby wildfires is likely to reduce visibility and air quality most of the requested forecast period. Fire weather conditions will remain elevated through Wednesday given semi-unstable conditions and low afternoon RH values. Critical conditions will be avoided given light wind speeds. A wind shift from northwest to east is expected Tuesday evening. Decent RH recovery is expected each overnight period. Much drier conditions are likely just to the east of the fire towards Mt Rainier-will monitor RH trends closely both days to account for this, especially as winds shift to the east.

.TONIGHT...

Sky/weather.....Smoke and haze from nearby wildfire.
 Otherwise, mostly clear (10-20 percent).
CWR.....0 percent.
LAL.....1.
Min temperature.....Around 45.
Max humidity.....85 to 90 percent.
Wind (20 ft).....Northwest winds 5 to 7 mph becoming light (less than 5 mph) mid-evening and through the overnight.
Mixing height.....Around 300 ft AGL.
Transport winds.....Light (less than 5 mph) to calm.
Haines Index.....4 or low potential for large plume dominated fire growth.
Rainfall amount.....0.00 inches.

.TUESDAY...

Sky/weather.....Smoke and haze likely. Otherwise, sunny (0-10 percent).
CWR.....0 percent.
LAL.....1.
Max temperature.....Around 64.
Min humidity.....Around 50 percent.
Wind (20 ft).....Light winds (less than 5 mph) in the morning becoming northwest around to 8 mph in the afternoon.
Mixing height.....Less than 500 ft AGL through mid morning, peaking around 1300 ft AGL in the afternoon.
Transport winds.....Calm in the morning, becoming light northwest less than 5 mph.
Haines Index.....5 or moderate potential for large plume dominated fire growth.
Rainfall amount.....0.00 inches.

.TUESDAY NIGHT...

Sky/weather.....Smoke and haze likely. Otherwise, mostly clear (5-15 percent).
CWR.....0 percent.
LAL.....1.

3/15

Min temperature.....Around 45.
 Max humidity.....75 to 80 percent.
 Wind (20 ft).....Northwest wind 5 to 7 mph through early evening, shifting east 5 to 7 mph
 mid to late evening then becoming light (less than 5 mph) after midnight.
 Mixing height.....200 to 400 ft AGL.
 Transport winds.....Light and variable (less than 5 mph).
 Haines Index.....5 or moderate potential for large plume dominated
 fire growth.
 Rainfall amount.....0.00 inches.

.WEDNESDAY...

Sky/weather.....Sunny (0-10 percent).
 CWR.....0 percent.
 LAL.....1.
 Max temperature.....Around 66.
 Min humidity.....Around 45 percent.
 Wind (20 ft).....Light east winds 5 mph or less, shifting north/northwest Wednesday afternoon around
 5 mph.
 Mixing height.....Less than 500 ft AGL through the morning, peaking around 1600 ft AGL
 in the afternoon.
 Transport winds.....Light (less than 5 mph) in the morning, becoming north 5 to 7 mph in the afternoon.
 Haines Index.....5 or low potential for large plume dominated
 fire growth.
 Rainfall amount.....0.00 inches.



\$\$

Forecaster...Kovacik
 Requested by...EMILY WHALEN
 Type of request...WILDFIRE
 .TAG 2219747.0/SEW
 .DELDT 10/17/22
 .FormatterVersion 2.0.0
 .EMAIL emily.whalen@dnr.wa.gov



4/15

Division/Group Assignment List (ICS 204 WF)

Controlled Unclassified Information//Basic

1. Incident Name:			3.			
8 ROAD FIRE			Branch:		Division/Group	
2. Operational Period: 24 HOUR					A	
Date/Time From: 10/18/2022 0700 TUE		Date/Time To: 10/19/2022 0700 WED				
4. Operations Personnel						
OPERATIONS CHIEF		STEVE NORTH		BRANCH DIRECTOR		
DIVISION/GROUP SUPERVISOR		RICH WALLMOW		AIR ATTACK SUPERVISOR		
5. Resources Assigned this Period						
Strike Team / Task Force / Resource Designator		LWD	Leader	Number Persons	Drop Off PT./Time	Pick Up PT./Time
STEN PATTON				1	BASE CAMP/0700	BASE CAMP/1900
E-2 (ODF T3 ENG)				5	BASE CAMP/0700	BASE CAMP/1900
E-4 (ODF ENG)				3	BASE CAMP/0700	BASE CAMP/1900
E-5 (ODF T6 ENG)				2	BASE CAMP/0700	BASE CAMP/1900
HC - GRAYBACK 17B				10	BASE CAMP/0700	BASE CAMP/1900
HC - BUNYARD CC				11	BASE CAMP/0700	BASE CAMP/1900
HC PATRICK 10A				20	BASE CAMP/0700	BASE CAMP/1900
WT (ESFR) TN-183				2	BASE CAMP/0700	BASE CAMP/1900
DOZER 1				2	BASE CAMP/0700	BASE CAMP/1900
6. Control Operations/Work Assignments:						
<p>TASK: Construct handline using direct and indirect tactics. Hold and improve line. Mop up to the extent necessary to prevent escape.</p> <p>PURPOSE: Use strategies and tactics that have the highest probability of success while providing for firefighter safety.</p> <p>END STATE: Fire managed under strategy commensurate with risk. Containment lines will hold fire under current and expected fire behavior.</p>						
7. Special Instructions:						
<p>Drop Points assigned to this Division are 11-20. Identify and map line locations, perimeter, helispots and drop points. Identify hazard trees for isolation or felling operations.</p>						
8. Division/Group Communication Summary						
Function	Channel	RX Frequency N/W	RX Tone/NAC	TX Frequency N/W	TX Tone/NAC	Mode
COMMAND	1	159.3075	114.8	151.2275	114.8	A
TACTICAL	3	151.3100	103.5	151.3100	103.5	A
AIR TO GROUND	6	159.2700	103.5	159.2700	103.5	A
AIR GUARD	8	168.6250		168.625	110.9	A
9. Prepared By (Resource Unit Leader)		Approved By (Planning Section Chief)			Date	Time
					10/17/22	2000

Division/Group Assignment List (ICS 204 WF)
Controlled Unclassified Information//Basic

1. Incident Name:			3.			
8 ROAD FIRE			Branch:		Division/Group	
2. Operational Period: 24 HOUR					H	
Date/Time From: 10/18/2022 0700 TUE		Date/Time To: 10/19/2022 0700 WED				
4. Operations Personnel						
OPERATIONS CHIEF		STEVE NORTH		BRANCH DIRECTOR		
DIVISION/GROUP SUPERVISOR		JOE KUPFERLING ALEX HICKEY (T)		AIR ATTACK SUPERVISOR		
5. Resources Assigned this Period						
Strike Team / Task Force / Resource Designator		LWD	Leader	Number Persons	Drop Off PT./Time	Pick Up PT./Time
E4202 (DNR T5 ENG)				4	BASE CAMP/0700	BASE CAMP/1900
E-7308 (DNR T5 ENG)				3	BASE CAMP/0700	BASE CAMP/1900
DOZER 2				2	BASE CAMP/0700	BASE CAMP/1900
6. Control Operations/Work Assignments:						
<p>TASK: Hold and improve line. Mop up to the extent necessary to prevent escape. Scout division to identify potential control lines.</p> <p>PURPOSE: Use strategies and tactics that have the highest probability of success while providing for firefighter safety.</p> <p>END STATE: Fire managed under strategy commensurate with risk. Containment lines will hold fire under current and expected fire behavior.</p>						
7. Special Instructions:						
Drop Points assigned to this Division are 31-40. Identify and map line locations, perimeter, helispots and drop points. Identify hazard trees for isolation or felling operations.						
8. Division/Group Communication Summary						
Function	Channel	RX Frequency N/W	RX Tone/NAC	TX Frequency N/W	TX Tone/NAC	Mode
COMMAND	1	159.3075	114.8	151.2275	114.8	A
TACTICAL	4	151.3400	103.5	151.340	103.5	A
AIR TO GROUND	6	159.2700	103.5	159.2700	103.5	A
AIR GUARD	8	168.6250		168.625	110.9	A
9. Prepared By (Resource Unit Leader)		Approved By (Planning Section Chief)		Date	Time	
				10/17/22	2000	

6/15

INCIDENT RADIO COMMUNICATIONS PLAN (ICS 205)

Controlled Unclassified Information//Basic

1. Incident Name:	2. Date/Time Prepared:		3. Operational Period:	
8 ROAD FIRE	Date: 10/17/2022	Date/Time From: 10/18/2022 0700	TUE	Date/Time To: 10/19/2022 0700
	Time: 2000			WED

4. Basic Radio Channel Use:

Zone Group	Ch #	Function	Channel Name/Trunked Radio System Talkgroup	Assignment	RX Freq	RX Tone/NAC	TX Freq	TX Tone/NAC	Mode (A, D, or M)	Remarks
	1	COMMAND	EATONVILLE	COMMAND	159.3075	114.8	151.2275	114.8	A	Command
	2	COMMAND	COMMON	IA	151.4150	103.5	151.4150	103.5	A	IA
	3	TACTICAL	DNR TAC 1	DIV A	151.3100	103.5	151.3100	103.5	A	TAC
	4	TACTICAL	DNR TAC 2	DIV H	151.3400	103.5	151.3400	103.5	A	TAC
	5	TACTICAL	WA REDNET	TAC	154.8300		153.8300	156.7	A	IA
	6	AIR TO GROUND	DNR A/G	PRIMARY	159.2700	103.5	159.2700	103.5	A	Primary
	7	AIR TO GROUND	DNR A/G 2	SECONDARY	151.2875	103.5	151.2875	103.5	A	Secondary
	8	AIR GUARD	AIR EMERGENCY		168.6250		168.625	110.9	A	Emergency Air Contact

5. Special Instructions:

6. Prepared By (Communications Unit Leader)	Name: CHARLEY BURNS	Signature: <i>Charley Burns</i>
ICS 205	IAP Page	Date/Time: 10/17/2022 2000

7/15

SAFETY MESSAGE

October 18, 2022

Situational Awareness: Trees & Snags

Snags, fire weakened trees, green trees. They come down and will continue to come down. The thing is not to be near them when they fall not just because of the bole of the tree but all the resulting breakage and debris that happens when trees fall. Different species have different degradation rates & root strength.

- Look up, look down, and look around. Keep your head on a swivel.
- Identify, communicate, and mitigate tree hazards in your fire operations.
- Utilize whatever information/guidance you have access to make deliberate decisions before engaging.
- Call in professional help if needed; i.e. fallers.
- **IRPG Pg. 20: Hazard Tree Safety**

Very little on a fire falls up!



Safety Officer: Kurt Krech SOF2

8/15



Public Information

Help us tell this fire's story; submit your photos and videos to us by:

- Air-drop to the PIO at the morning briefing, or
- Email to 8roadfire@gmail.com

Refer requests for public information to:

- InciWeb
- Facebook (8 Road Fire)
- Email to 8roadfire@gmail.com
- Fire information line (253)271-4139
from 0800 – 2000 daily

8 Road WASPS-000275 IAP Map

10/18/2022 Day Shift
150 acres at 10/17/2022 1700

- () Division Break
- Drop Point
- ▭ Uncontained Fire Edge
- ▭ Unimproved Road
- ▭ Closed Road
- ▭ Other
- ▭ Wildfire Daily Fire Perimeter



Acres from GPS
Datum: North American 1983 HARN
0 0.25 0.5
Miles
122°7.5'W

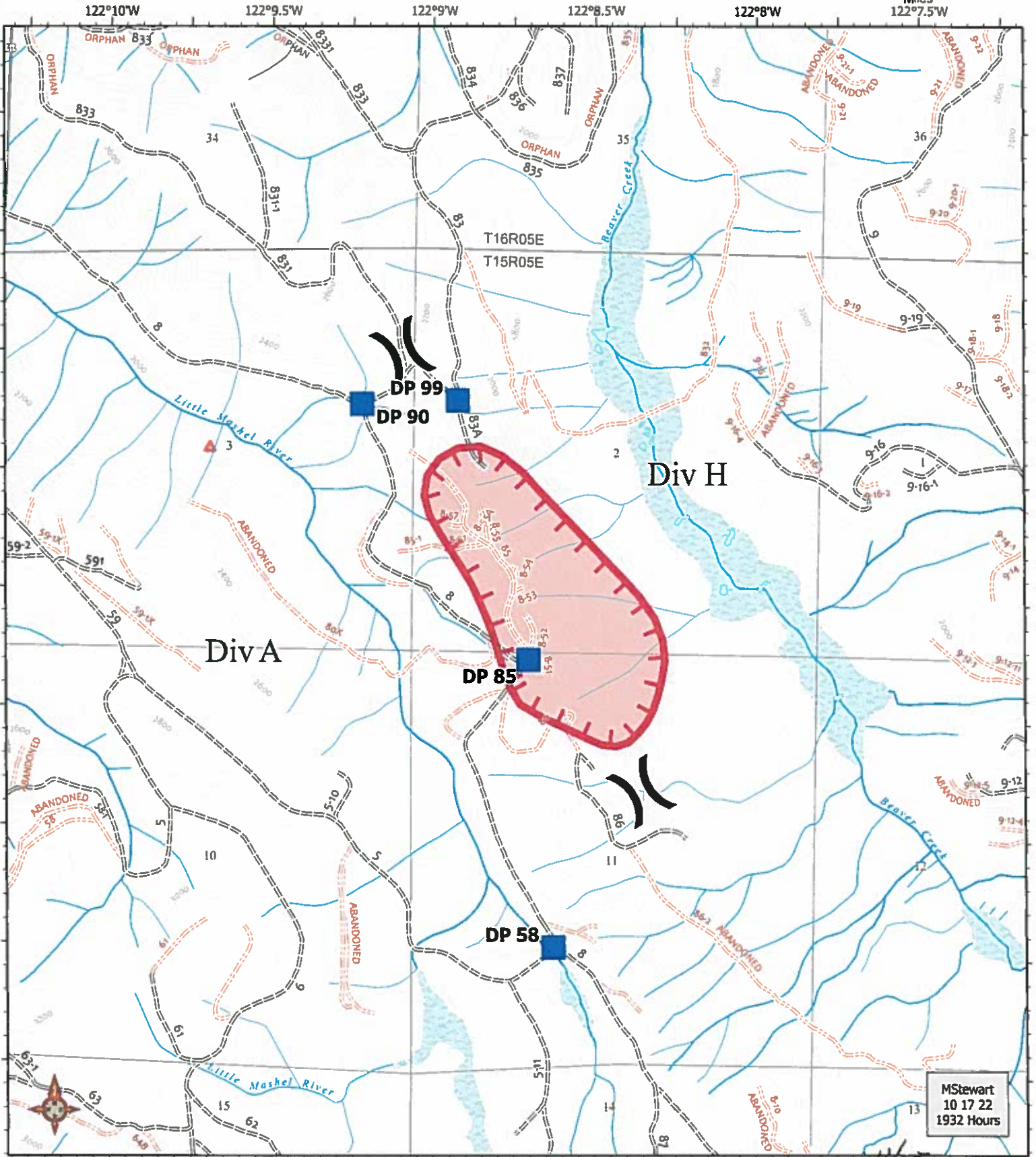

MStewart
10 17 22
1932 Hours

10/18

8 Road WASPS-000275

Transportation Map

10/18/2022 Day Shift
150 acres at 10/17/2022 1700

- (X) Division Break
- Incident Command Post
- Drop Point
- Camp
- Railroad
- Primary Road
- Light-Duty Road
- Unimproved Road
- City / Town
- Fire Area

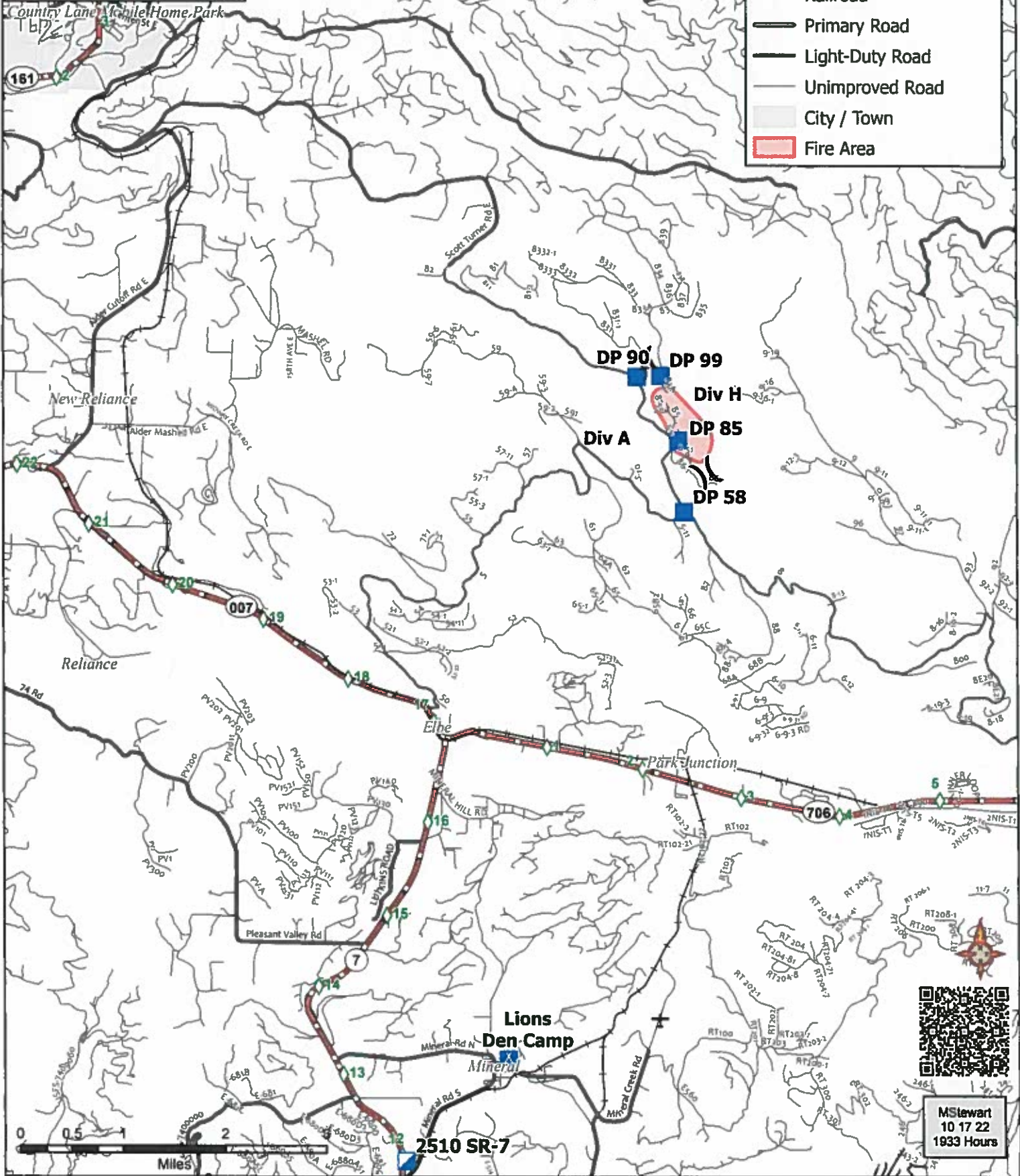



M Stewart
10 17 22
1933 Hours

1115

UNIT LOG	1. Incident Name	2. Date Prepared	3. Time Prepared
4. Unit Name/Designators	5. Unit Leader (Name and Position)		6. Operational Period
7. Roster of Assigned Personnel			
Name	ICS Position		Home Base
8. Activity Log			
Time	Major Events		
9. Prepared by (Name and Position)			

MEDICAL PLAN (ICS 206)

1. Incident Name: 8 Road Fire		2. Operational Period: Date From: 10-18-22 Time From: 0700		Date To: 10-19-22 Time To: 0700			
3. Medical Aid Stations:							
Name	Location	Contact Number(s)/Frequency	Paramedics on Site?				
Mineral Fire	104 West Front Street, Mineral	911	<input type="checkbox"/> Yes <input checked="" type="checkbox"/> No				
Elbe Fire	18109 541st St E, Elbe	911	<input type="checkbox"/> Yes <input checked="" type="checkbox"/> No				
Eatonville Fire	201 Center Street, Eatonville	911	<input type="checkbox"/> Yes <input checked="" type="checkbox"/> No				
			<input type="checkbox"/> Yes <input type="checkbox"/> No				
			<input type="checkbox"/> Yes <input type="checkbox"/> No				
			<input type="checkbox"/> Yes <input type="checkbox"/> No				
4. Transportation (indicate air or ground):							
Ambulance Service	Location	Contact Number(s)/Frequency	Level of Service				
Life Flight	Olympia Airport	888-238-1428	<input checked="" type="checkbox"/> ALS <input type="checkbox"/> BLS				
			<input type="checkbox"/> ALS <input type="checkbox"/> BLS				
			<input type="checkbox"/> ALS <input type="checkbox"/> BLS				
			<input type="checkbox"/> ALS <input type="checkbox"/> BLS				
5. Hospitals:							
Hospital Name	Address, Latitude & Longitude if Helipad	Contact Number(s)/Frequency	Travel Time		Trauma Center	Burn Center	Helipad
			Air	Ground			
Arbor Health Moerton	521 Adams Ave, Morton	360-496-5112			<input checked="" type="checkbox"/> Yes Level: 3	<input type="checkbox"/> Yes <input type="checkbox"/> No	<input type="checkbox"/> Yes <input type="checkbox"/> No
Good Sam Hosp.	401 15th Ave SE, Puyallup	253-697-4000			<input checked="" type="checkbox"/> Yes Level: 2	<input type="checkbox"/> Yes <input type="checkbox"/> No	<input type="checkbox"/> Yes <input type="checkbox"/> No
Harborview	325 9th Ave, Seattle	206-744-3000			<input checked="" type="checkbox"/> Yes Level: 1	<input type="checkbox"/> Yes <input type="checkbox"/> No	<input type="checkbox"/> Yes <input type="checkbox"/> No
					<input type="checkbox"/> Yes Level: _____	<input type="checkbox"/> Yes <input type="checkbox"/> No	<input type="checkbox"/> Yes <input type="checkbox"/> No
					<input type="checkbox"/> Yes Level: _____	<input type="checkbox"/> Yes <input type="checkbox"/> No	<input type="checkbox"/> Yes <input type="checkbox"/> No
6. Special Medical Emergency Procedures:							
Morton Hosp. 46 33 3403N, -122 16.8011W							
Good Sam Hosp 47 10 6971N, -122 17 3112W							
HMC 47 36 14 26W, -122 19 27 66W							
<input type="checkbox"/> Check box if aviation assets are utilized for rescue. If assets are used, coordinate with Air Operations							
7. Prepared by (Medical Unit Leader): Name: <u>Charley Burns</u>						Signature: 	
8. Approved by (Safety Officer): Name: <u>Kurt Krech</u>						Signature: 	
ICS 206		IAP Page _____		Date/Time: <u>10-17-22 1900</u>			

14/15

MEDICAL PLAN (ICS 206 WF)

Controlled Unclassified Information//Basic

Medical Incident Report

FOR A NON-EMERGENCY INCIDENT, WORK THROUGH CHAIN OF COMMAND TO REPORT AND TRANSPORT INJURED PERSONNEL AS NECESSARY.

FOR A MEDICAL EMERGENCY: IDENTIFY ON SCENE INCIDENT COMMANDER BY NAME AND POSITION AND ANNOUNCE "MEDICAL EMERGENCY" TO INITIATE RESPONSE FROM IMT COMMUNICATIONS/DISPATCH.

Use the following items to communicate situation to communications/dispatch.

1. CONTACT COMMUNICATIONS / DISPATCH (Verify correct frequency prior to starting report)

Ex: "Communications, Div. Alpha. Stand-by for Emergency Traffic."

2. INCIDENT STATUS: Provide incident summary (including number of patients) and command structure.

Ex: "Communications, I have a Red priority patient, unconscious, struck by a falling tree. Requesting air ambulance to Forest Road 1 at (Lat./Long.) This will be the Trout Meadow Medical, IC is TFLD Jones. EMT Smith is providing medical care."

Severity of Emergency / Transport Priority	<input type="checkbox"/> RED / PRIORITY 1 Life or limb threatening injury or illness. Evacuation need is IMMEDIATE <i>Ex: Unconscious, difficulty breathing, bleeding severely, 2^o - 3^o burns more than 4 palm sizes, heat stroke, disoriented.</i> <input type="checkbox"/> YELLOW / PRIORITY 2 Serious Injury or Illness. Evacuation may be DELAYED if necessary. <i>Ex: Significant trauma, unable to walk, 2^o - 3^o burns not more than 1-3 palm sizes.</i> <input type="checkbox"/> GREEN / PRIORITY 3 Minor Injury or Illness. Non-Emergency transport <i>Ex: Sprains, strains, minor heat-related illness.</i>	
Nature of Injury or Illness & Mechanism of Injury		Brief Summary of Injury or Illness <i>(Ex: Unconscious, Struck by Falling Tree)</i>
Transport Request		Air Ambulance / Short Haul/Hoist Ground Ambulance / Other
Patient Location		Descriptive Location & Lat. / Long. (WGS84)
Incident Name		Geographic Name + "Medical" <i>(Ex: Trout Meadow Medical)</i>
On-Scene Incident Commander		Name of on-scene IC of Incident within an Incident <i>(Ex: TFLD Jones)</i>
Patient Care		Name of Care Provider <i>(Ex: EMT Smith)</i>

3. INITIAL PATIENT ASSESSMENT: Complete this section for each patient as applicable (start with the most severe patient)

Patient Assessment: See IRPG page 106

Treatment:

4. TRANSPORT PLAN:

Evacuation Location (if different): (Descriptive Location (drop point, intersection, etc.) or Lat. / Long.) Patient's ETA to Evacuation Location:

Helispot / Extraction Site Size and Hazards:

5. ADDITIONAL RESOURCES / EQUIPMENT NEEDS:

Example: Paramedic/EMT, Crews, Immobilization Devices, AED, Oxygen, Trauma Bag, IV/Fluid(s), Splints, Rope rescue, Wheeled litter, HAZMAT, Extrication

6. COMMUNICATIONS: Identify State Air/Ground EMS Frequencies and Hospital Contacts as applicable

Function	Channel Name/Number	Receive (RX)	Tone/NAC *	Transmit (TX)	Tone/NAC *
COMMAND					
AIR-TO-GRND					
TACTICAL					

7. CONTINGENCY: Considerations: If primary options fail, what actions can be implemented in conjunction with primary evacuation method? Be thinking ahead.

8. ADDITIONAL INFORMATION: Updates/Changes, etc.

REMEMBER: Confirm ETA's of resources ordered. Act according to your level of training. Be Alert. Keep Calm. Think Clearly. Act Decisively.

15/15