

Page 1

Page 2

Transportation

Kalama
 WAGPF001028
 09/30/2022
 432 acres at 9/27/2022 1144

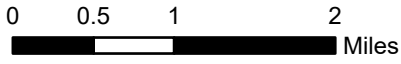

- ▬ Wildfire Daily Fire Perimeter
- Drop Point
- ⬢ Mobile Weather Unit
- ⊙ Dip Site
- ⊠ Camp
- ⊞ Repeater
- Helispot
- ⊞ Staging Area
- ⊙ Unimproved Landing Area
- ⊞ Lookout
- ⊞ Hazard
- ⊞ Division Break
- ⊙ Hot Spot - Spot Fire
- ⊞ Water Source
- ⊞ Incident Command Post
- ⊙ Gate

Route- 83 to 341

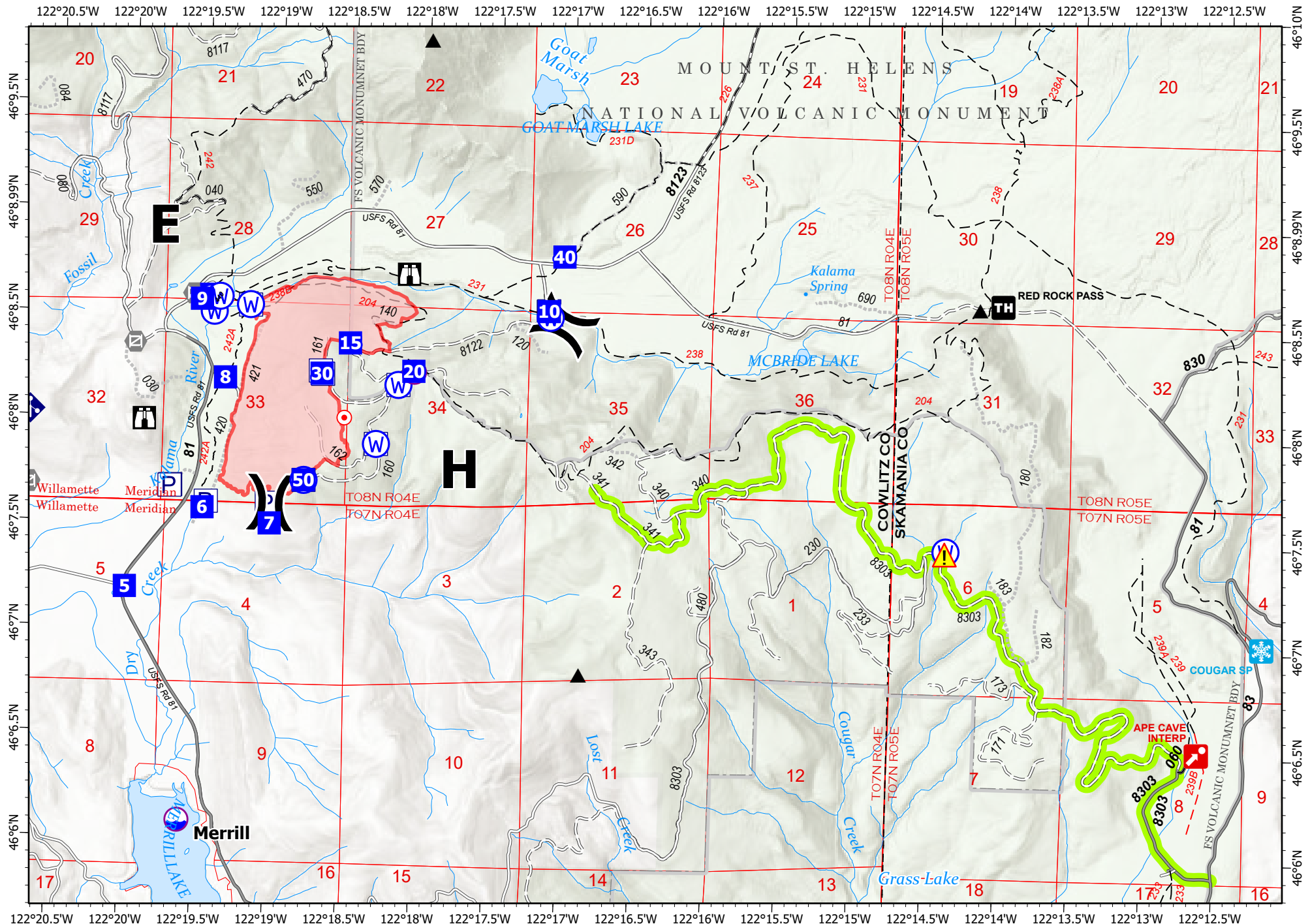

- | | | | |
|-------------------------------|----------------|---------------------|------------------|
| Wildfire Daily Fire Perimeter | Division Break | Gate | Pump |
| Dip Site | Drop Point | Mobile Weather Unit | Water Tank |
| Unimproved Landing Area | Staging Area | Hazard | Route- 83 to 341 |
| Hot Spot - Spot Fire | Lookout | Water Source | |
| | Label Point | | |

Page Name: Page 1

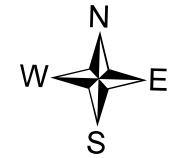
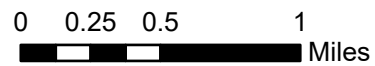

Transportation
 Kalama
 WAGPF001028
 09/30/2022
 432 acres at 9/27/2022 1144

122°20'W 122°19.5'W 122°19'W 122°18.5'W 122°18'W 122°17.5'W 122°17'W 122°16.5'W 122°16'W 122°15.5'W 122°15'W 122°14.5'W 122°14'W 122°13.51'W 122°13'W 122°12.5'W 122°12'W

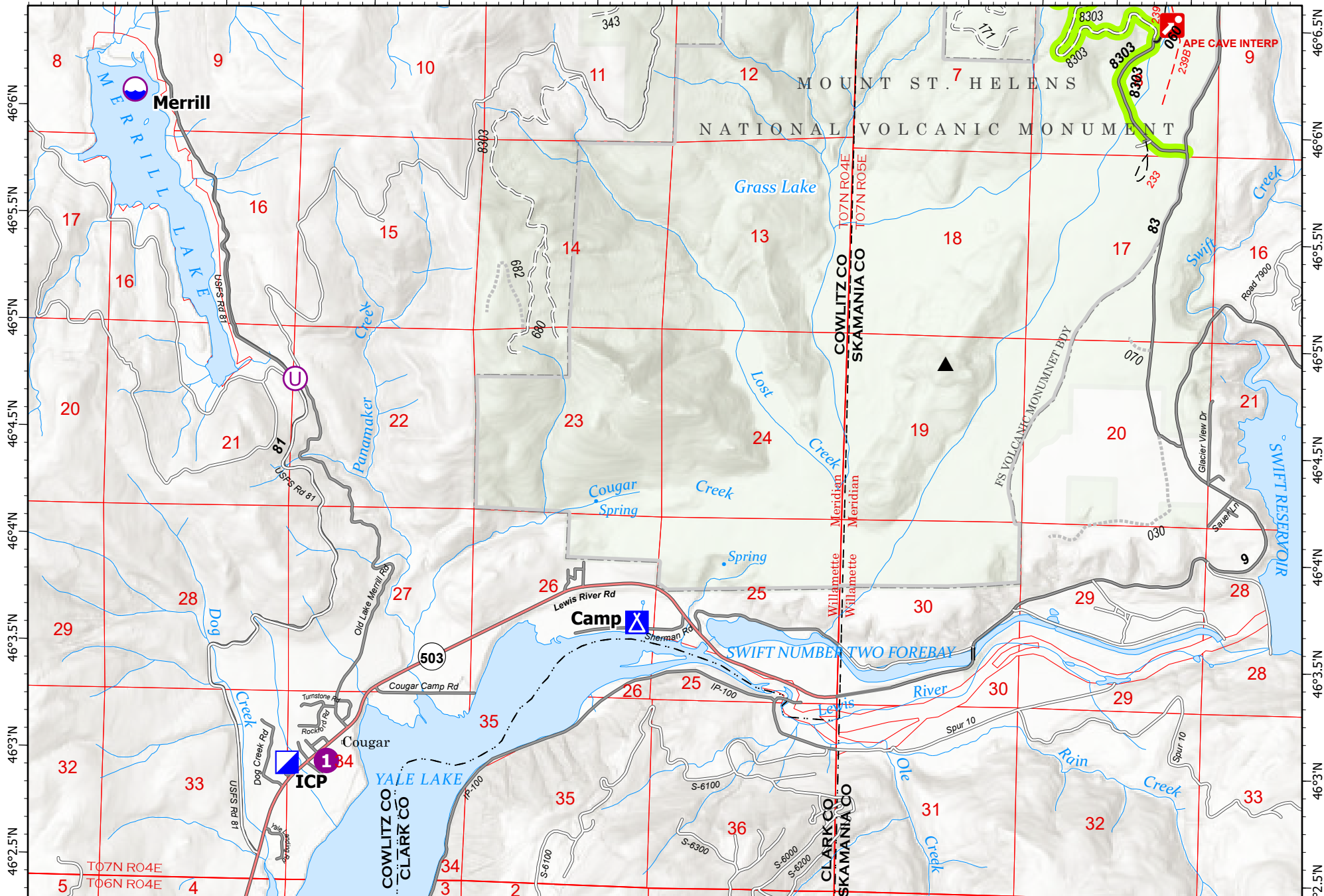

- Dip Site
- Helispot

- Unimproved Landing Area
- Incident Command Post

- Camp
- Route- 83 to 341

Page Name: Page 2

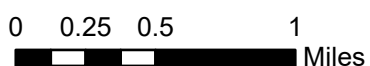

Transportation

Kalama
 WAGPF001028
 09/30/2022
 432 acres at 9/27/2022 1144