

**Transportation**

Kalama  
 WAGPF001028  
 10/01/2022  
 432 acres at 9/27/2022 1144

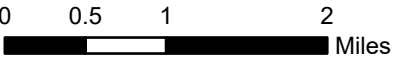

- ▬ Wildfire Daily Fire Perimeter
- Drop Point
- ◆ Mobile Weather Unit
- ⊙ Dip Site
- ▲ Camp
- ⬢ Repeater
- Helispot
- Ⓢ Staging Area
- Ⓜ Lookout
- ⚠ Hazard
- ⊕ Unimproved Landing Area
- Ⓜ Hot Spot - Spot Fire
- Ⓜ Water Source
- ⌘ Division Break
- Incident Command Post
- Ⓜ Gate

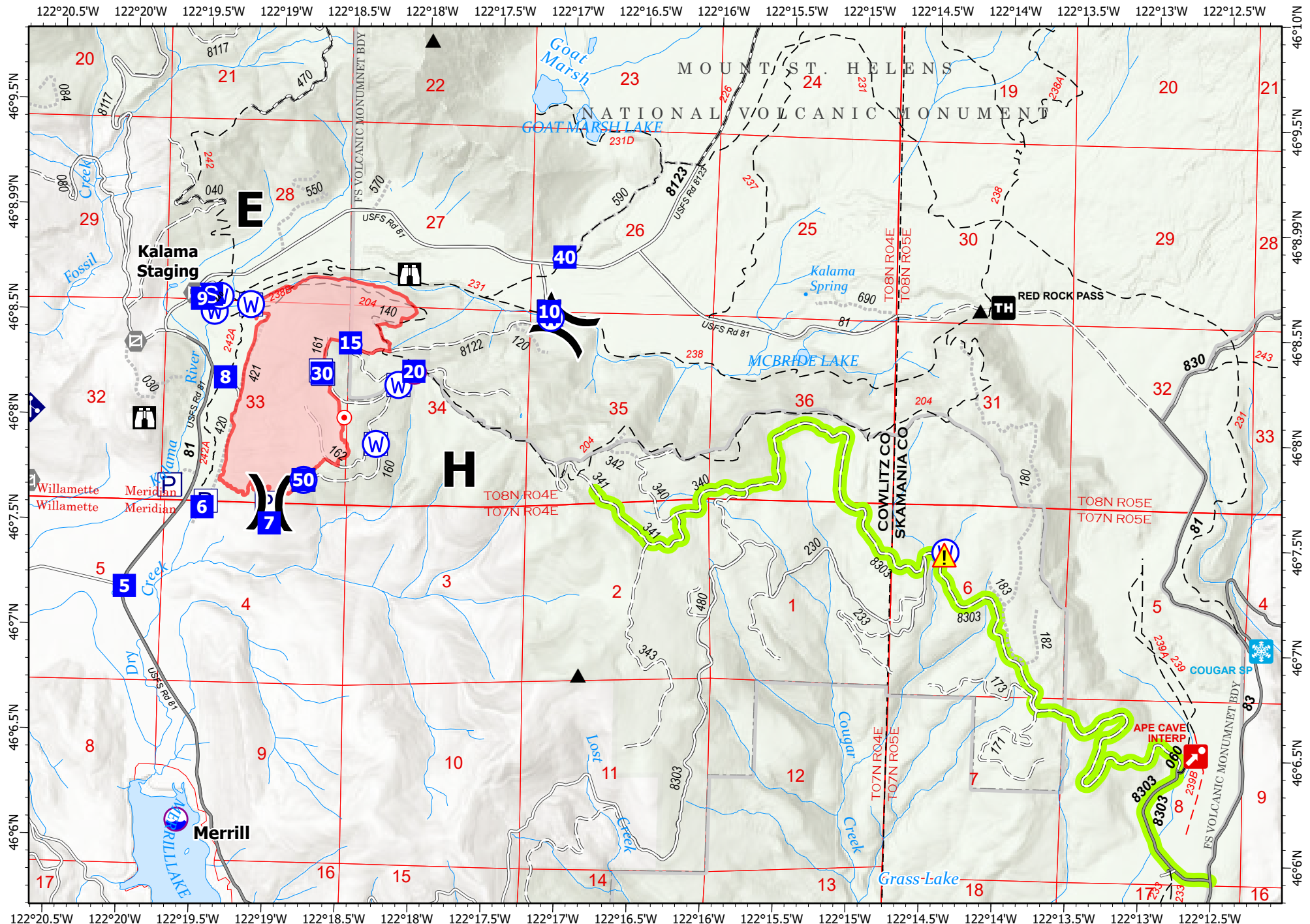

- ▭ Wildfire Daily Fire Perimeter
- ⊙ Dip Site
- ⊙ Unimproved Landing Area
- ⊙ Hot Spot - Spot Fire
- ) Division Break
- Drop Point
- S Staging Area
- ⊙ Lookout
- ⊙ Gate
- ⬢ Mobile Weather Unit
- ⚠ Hazard
- W Water Source
- Label Point
- P Pump
- ⊙ Water Tank
- Route- 83 to 341

Page Name: Page 1

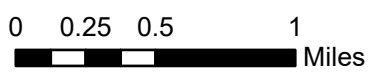

**Transportation**  
 Kalama  
 WAGPF001028  
 10/01/2022  
 432 acres at 9/27/2022 1144

122°20'W 122°19.5'W 122°19'W 122°18.5'W 122°18'W 122°17.5'W 122°17'W 122°16.5'W 122°16'W 122°15.5'W 122°15'W 122°14.5'W 122°14'W 122°13.51'W 122°13'W 122°12.5'W 122°12'W

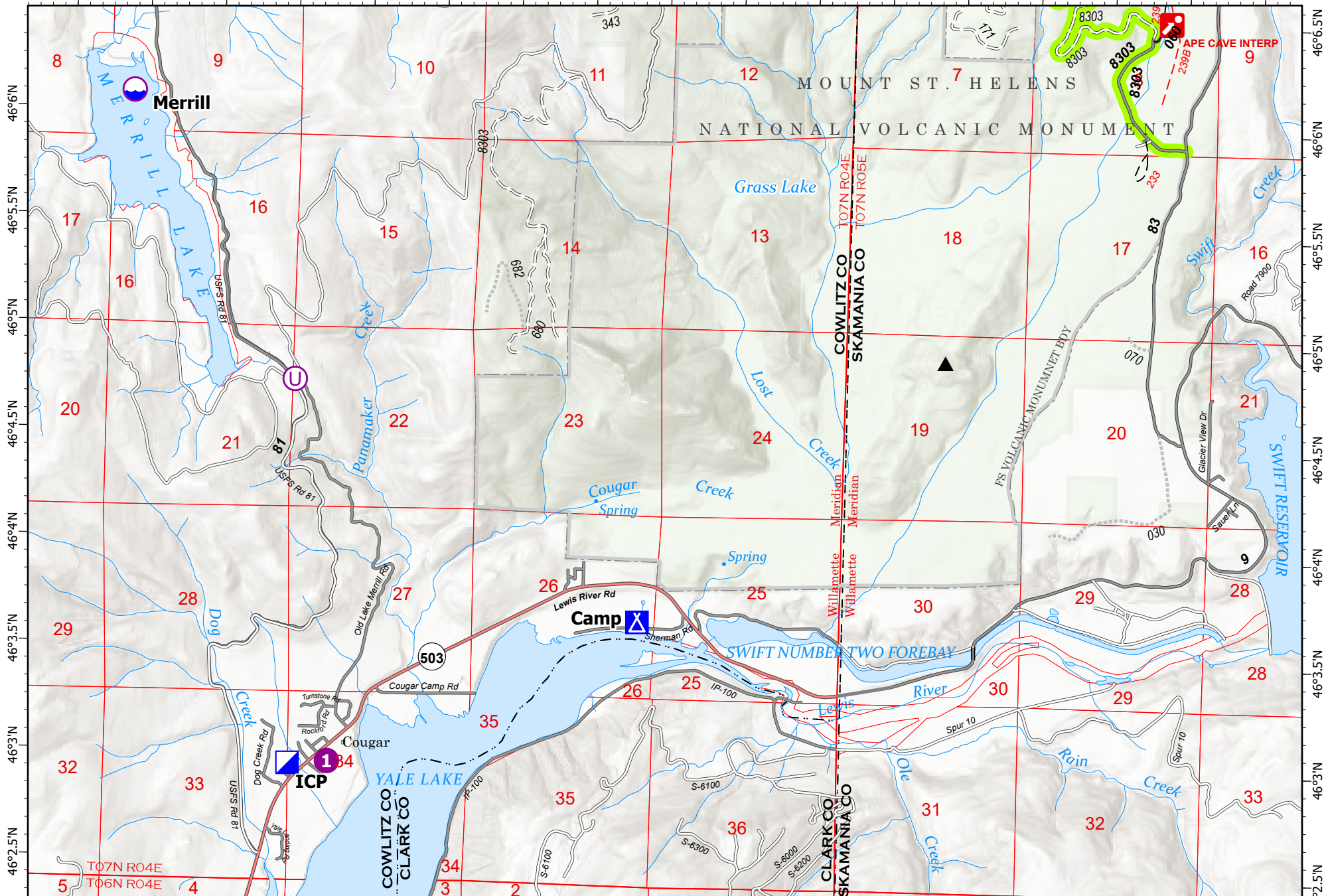

- Dip Site
- Helispot

- Unimproved Landing Area
- Incident Command Post

- Camp
- Route- 83 to 341

Page Name: Page 2

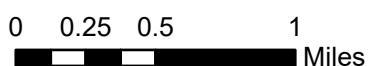

### Transportation

Kalama  
 WAGPF001028  
 10/01/2022  
 432 acres at 9/27/2022 1144