

**Transportation**

Kalama  
 WA-GPF-001028  
 10/06/2022  
 454 acres at 10/05/2022 1621

0 0.5 1 2  
 Miles



- ▬ Wildfire Daily Fire Perimeter
- ▬ Incident Command Post
- ⊗ Gate
- ⊗ Aerial Hazard
- ⊗ Drop Point
- ⊗ Mobile Weather Unit
- ⊗ Dip Site
- ⊗ Camp
- ⊗ Repeater
- ⊗ Helispot
- ⊗ Staging Area
- ⊗ Hazard
- ⊗ Unimproved Landing Area
- ⊗ Lookout
- ⊗ Water Source
- ⊗ Division Break
- ⊗ Hot Spot - Spot Fire
- ▬ Route- 83 to 341

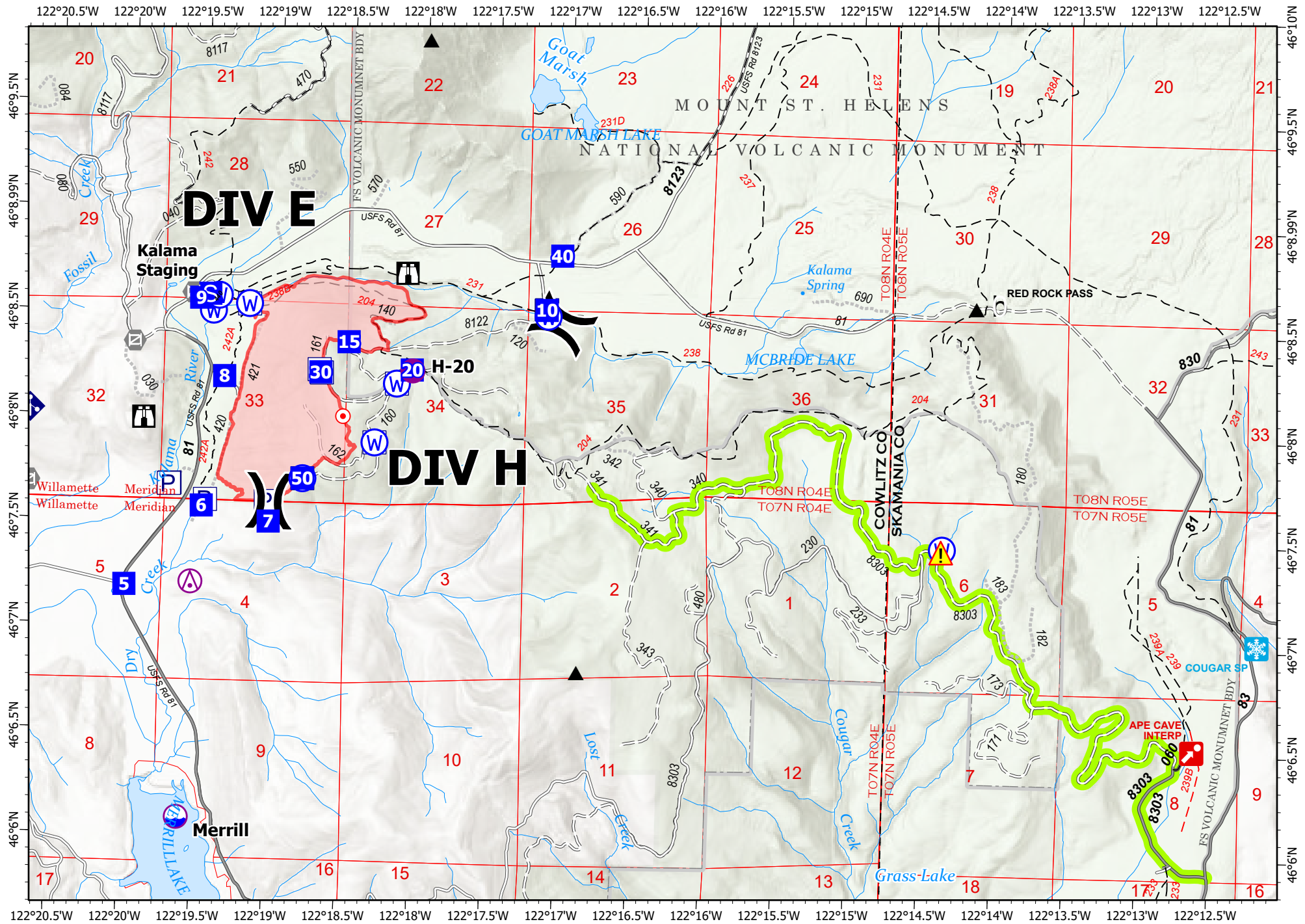

- ▭ Wildfire Daily Fire Perimeter
- ⊗ Aerial Hazard
- ⊗ Dip Site
- Helispot
- ⌋ Division Break
- Drop Point
- S Staging Area
- ⌈ Lookout
- Hot Spot - Spot Fire
- ⊗ Gate
- ⬠ Mobile Weather Unit
- ⚠ Hazard
- ⊗ Water Source
- Label Point
- ⊡ Pump
- ⊡ Water Tank
- ▬ Route- 83 to 341

Page Name: Page 1

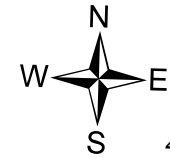
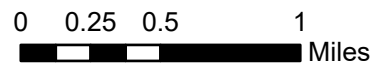

**Transportation**  
 Kalama  
 WA-GPF-001028  
 10/06/2022  
 454 acres at 10/05/2022 1621

122°20'W 122°19.5'W 122°19'W 122°18.5'W 122°18'W 122°17.5'W 122°17'W 122°16.5'W 122°16'W 122°15.5'W 122°15'W 122°14.5'W 122°14'W 122°13.51'W 122°13'W 122°12.5'W 122°12'W

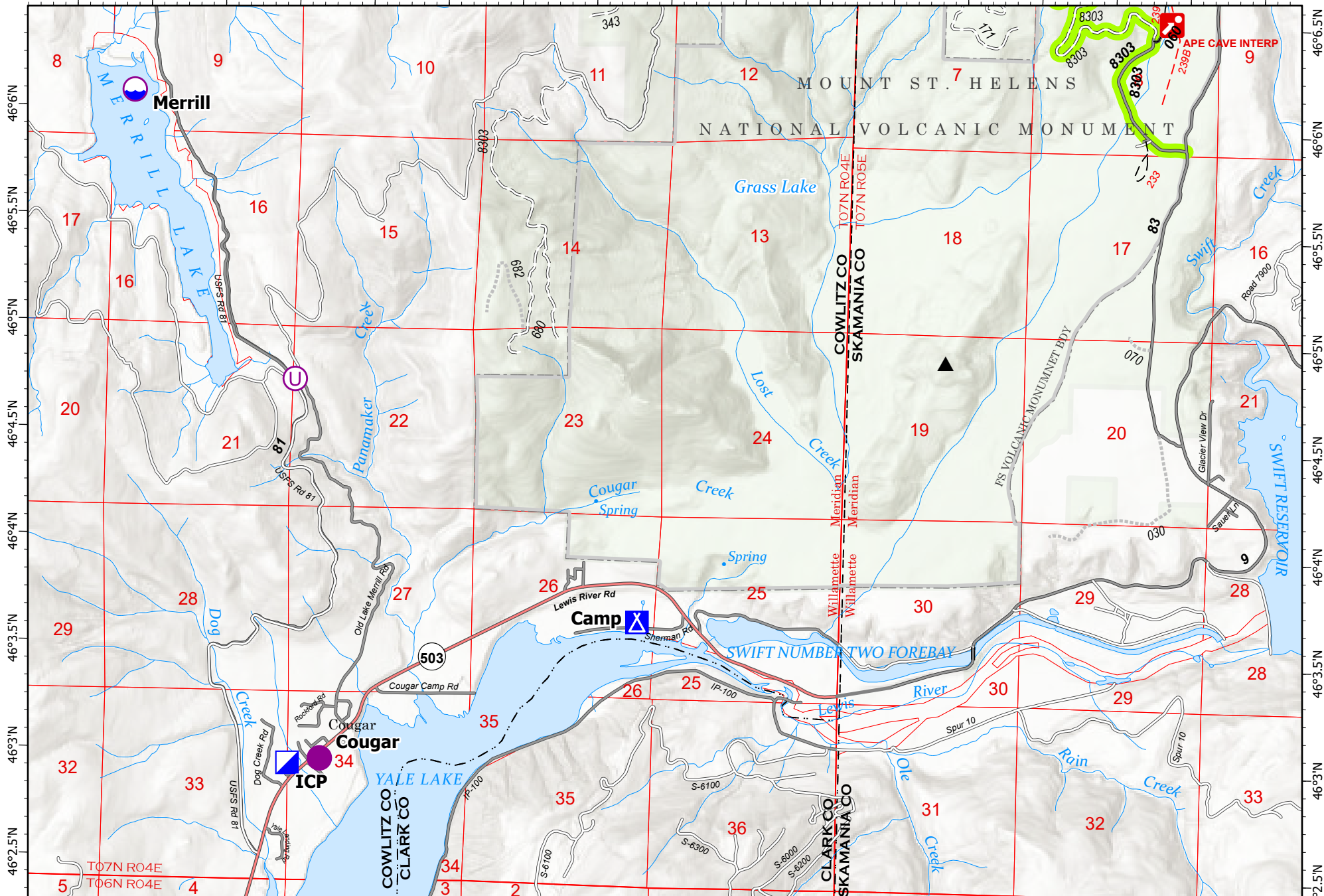

122°20'W 122°19.5'W 122°19'W 122°18.5'W 122°18'W 122°17.5'W 122°17'W 122°16.5'W 122°16'W 122°15.5'W 122°15'W 122°14.5'W 122°14'W 122°13.51'W 122°13'W 122°12.5'W 122°12'W

- Dip Site
- Helispot

- Unimproved Landing Area
- Incident Command Post

- Camp
- Route- 83 to 341

Page Name: Page 2

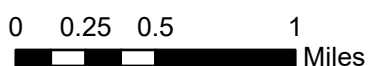

### Transportation

Kalama  
 WA-GPF-001028  
 10/06/2022  
 454 acres at 10/05/2022 1621