

**Transportation**

Kalama  
WA-GPF-001028  
10/16/2022

493 acres at 10/15/2022 1919



Page Name: Page 1

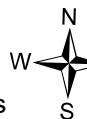
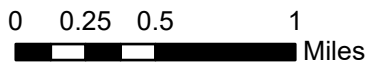

- Wildfire Daily Fire Perimeter
- Dip Site
- Water Source
- Helispot
- Division Break

- Drop Point
- Staging Area
- Lookout
- Gate
- Mobile Weather Unit

- Hazard
- Water Source
- Route- 83 to 341

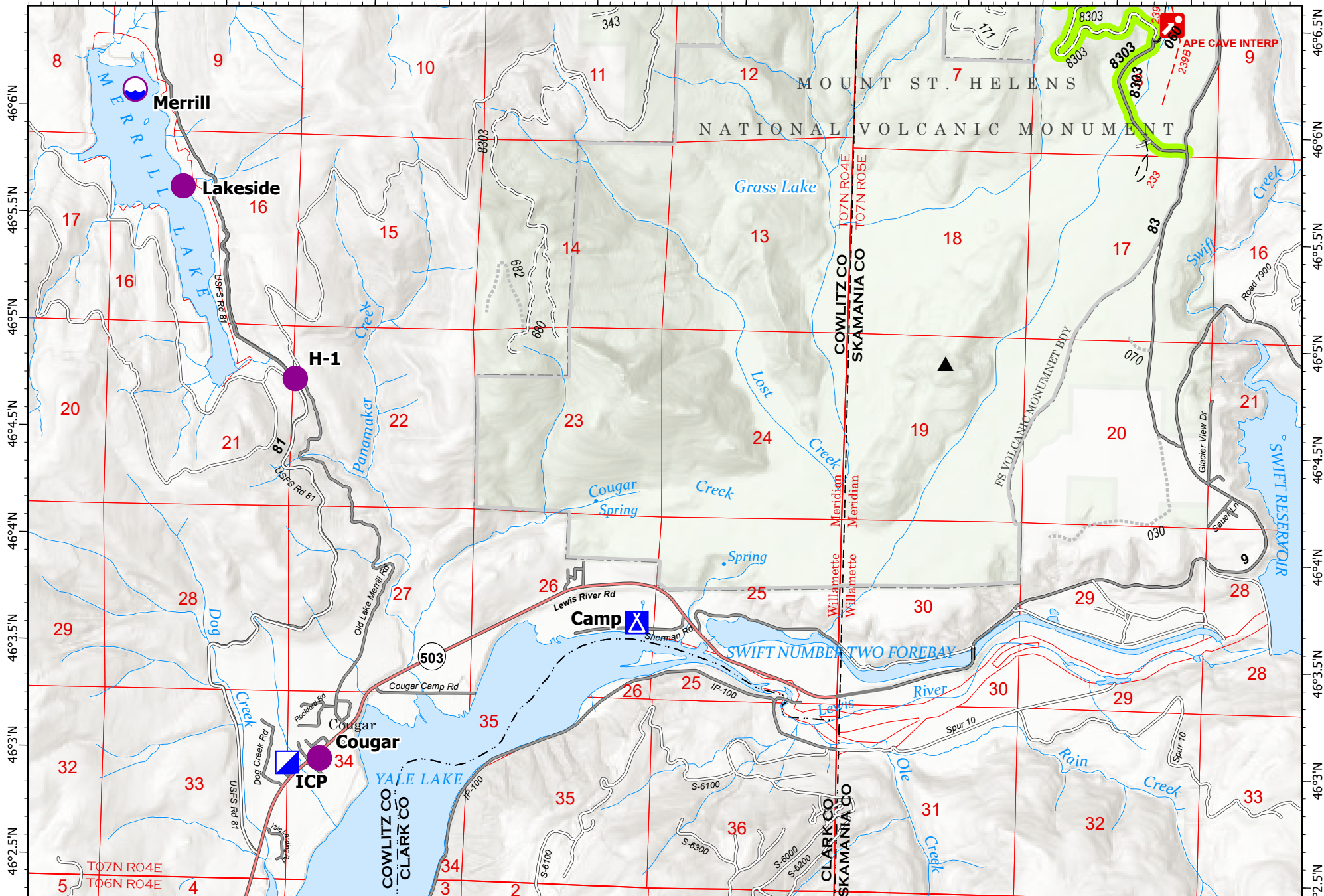

**Transportation**

Kalama  
WA-GPF-001028  
10/16/2022

493 acres at 10/15/2022 1919



Page Name: Page 2

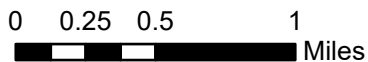

-  Dip Site
-  Helispot
-  Incident Command Post
-  Camp
-  Route- 83 to 341