

STRATEGIC OPERATIONS

ANVIL
OR-RSF-000413
10/04/2023

22,173 ACRES AT
10/01/2023 2111

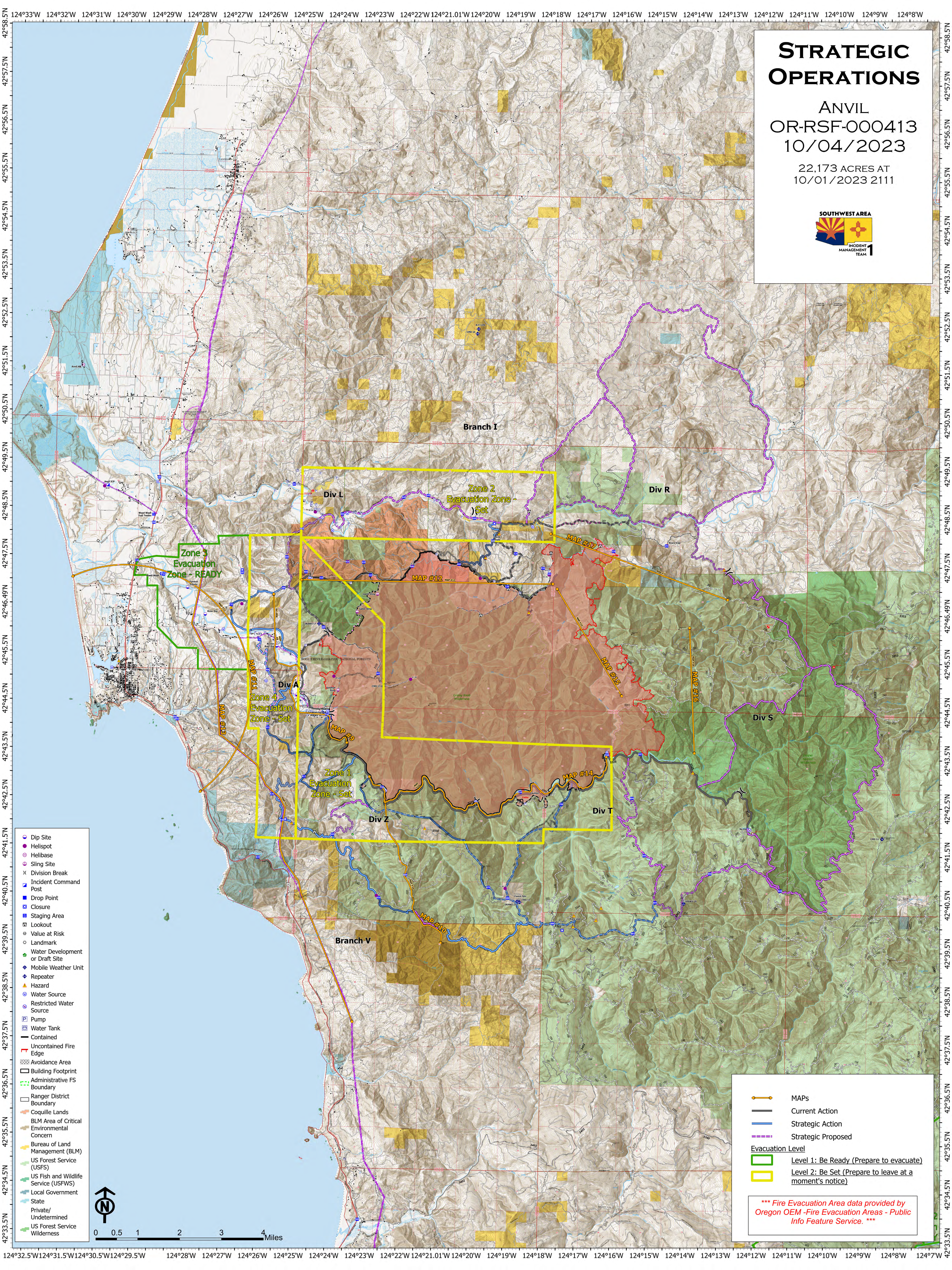

- Dip Site
- Helispot
- Helibase
- Sling Site
- Division Break
- Incident Command Post
- Drop Point
- Closure
- Staging Area
- Lookout
- Value at Risk
- Landmark
- Water Development or Draft Site
- Mobile Weather Unit
- Repeater
- Hazard
- Water Source
- Restricted Water Source
- Pump
- Water Tank
- Contained
- Uncontained Fire Edge
- Avoidance Area
- Building Footprint
- Administrative FS Boundary
- Ranger District Boundary
- Coquille Lands
- BLM Area of Critical Environmental Concern
- Bureau of Land Management (BLM)
- US Forest Service (USFS)
- US Fish and Wildlife Service (USFWS)
- Local Government
- State
- Private/Undetermined
- US Forest Service Wilderness

- MAPs
 - Current Action
 - Strategic Action
 - Strategic Proposed
- Evacuation Level**
- Level 1: Be Ready (Prepare to evacuate)
 - Level 2: Be Set (Prepare to leave at a moment's notice)
- *** Fire Evacuation Area data provided by Oregon OEM - Fire Evacuation Areas - Public Info Feature Service. ***

