

INCIDENT ACTION PLAN

Flat and Anvil

October 20th, 2023
0700-1900 Operational Period



**For “After Hours”
Emergencies:**

OUTSIDE ANVIL CAMP:
Call 911, then contact
Communications at
(971) 713-0379.

ANVIL FIRE
OR-RSF-000413
P6 QLT0 (0610)

FLAT FIRE
OR-RSF-000209
P6 QDL4 (0610)

IN CAMP: Call
Communications at
(971) 713-0379, or go to
the Medical Trailer
(staffed 24-hours.)



Briefing Link
IAP
Maps
Check In
Finance Forms

INCIDENT OBJECTIVES (ICS 202)

1. Incident Name:	2. Operational Period: DAY	
FLAT/ANVIL	Date/Time From: 10/20/2023 0700 FRI	Date/Time To: 10/20/2023 1900 FRI
3. Objective(s):		
Control Objectives:		
<p>-Identify, evaluate and reduce risks to firefighters and the public through the use of Deliberate Risk Assessment process.</p> <p>-Utilize full suppression strategy to Implement strategic actions that have the highest probability of success to mitigate adverse impacts to values at risk, including:</p> <p>Anvil Fire: The communities of Port Orford, Sixes, Elk River, Elk River Fish Hatchery, Coquille Tribal Forest, private timber lands, and other dispersed structures and developments.</p> <p>Flat Fire: The communities of Oak Flat, Agness, Illahe, state and private timber lands, and other dispersed structures and developments.</p> <p>Wild and Scenic Rivers: Rogue River, Silver Creek, Illinois River, and Elk River.</p> <p>Wilderness: Grassy Knob, Copper Salmon, and Kamliopsis.</p> <p>-Implement suppression repair as identified in approved Suppression Repair Plans.</p> <p>-Provide initial Attack for new wildland fire starts as requested by the host agencies.</p>		
Management Objectives:		
<p>-Treat each other with dignity and respect and act in a professional manner while on the fire and in the community.</p> <p>-Work closely with Agency Administrators and lead Resource Advisor to plan and implement actions that protect sensitive natural and cultural resources at risk from suppression actions.</p> <p>-Maintain and enhance relationships with cooperators, stakeholders, landowners, and communities by providing accurate and timely information.</p> <p>-Manage cost commensurate with values at risk and maintain fiscal accountability.</p>		
4. Operational Period Command Emphasis:		
Utilize sound risk management principles to meet suppression repair objectives with the least amount of risk practical and the highest probability of success.		
General Situational Awareness:		
Stay up to date on forecasted weather conditions and the possible effects that will have on your operations. Know your assignments and ensure that you follow the suppression repair guidelines provided. Ensure all tasks are aligned with meeting incident objectives and leaders intent.		
5. Site Safety Plan Required? Yes <input type="checkbox"/> No <input checked="" type="checkbox"/>		
Approved Site Safety Plan(s) Located		
6. Incident Action Plan (the items checked below are included in this Incident Action Plan):		
<input checked="" type="checkbox"/> ICS 202 <input checked="" type="checkbox"/> ICS 203 <input checked="" type="checkbox"/> ICS 204 <input checked="" type="checkbox"/> ICS 205 <input type="checkbox"/> ICS 205A <input checked="" type="checkbox"/> ICS 206	<input type="checkbox"/> ICS 207 <input type="checkbox"/> ICS 208 <input checked="" type="checkbox"/> ICS 220 <input checked="" type="checkbox"/> Map/Chart <input checked="" type="checkbox"/> Weather Forecast/Tides/Currents	Other Attachments: <input checked="" type="checkbox"/> HR MESSAGE <input checked="" type="checkbox"/> EMERGENCY PLAN <input type="checkbox"/> _____ <input type="checkbox"/> _____
7. Prepared by: JILL JOHNSON	Position/Title: PSC2	Signature: <i>Jill Johnson</i>
8. Approved by Incident Commander:	Name: BOB SHINDELAR	Signature: <i>Bob Shindelar</i>
ICS 202	IAP Page	Date/Time: 10/19/2023 2100

ORGANIZATION ASSIGNMENT LIST (ICS 203)

1. Incident Name:		2. Operational Period: DAY	
FLAT/ANVIL		Date/Time From: 10/20/2023 0700 FRI	Date/Time To: 10/20/2023 1900 FRI
3. Incident Commander(s) and Command Staff:		6. Logistics Section:	
IC/UC	BOB SHINDELAR	CHIEF	KEVIN HAUGHTON THAD FRATER (T)
DEPUTY	JEFF DIMKE	DEPUTY	WHIT SPENCER
SAFETY OFFICER	TROY CORN; JACK CATES (VIRTUAL)	SUPPLY UNIT	JOHN KAUPA STEVEN HUANG
INFORMATION OFFICER	JOEL BRUMM HEATHER APPELHOF (T)	FACILITIES UNIT	JASON ARCHIBALD
LIAISON OFFICER	SCOTT CRAWFORD	GROUND SUPPORT UNIT	TOM FORTIN
HUMAN RESOURCE SPECIALIST	SUSIE MANEZES	COMMUNICATIONS UNIT	MISSY PARKER
		MEDICAL UNIT	DIANA BRAUN
		FOOD UNIT	KAREN HAUTER
4. Agency/Organization Representative(s):		7. Operations Section:	
Agency/Organization	Name	FIELD OPS SECTION CHIEF	JOHN SPENCER
ROGUE-SISKIYOU NF AA	JAKE WYNN MATT WATERSTON	PLANNING OPS SECTION CHIEF	JEFF BOUSCHOR MIKE DAVIS (T)
COOS FPA AA	MIKE ROBISON DERWIN BOGGS		
COOS BAY BLM AA	STEVE LYDICK; ERIC BAXTER VALERIE LENHARTZEN (T)	DIVISION/GROUP	A/R BOB HINDS
COQUILLE TRIBE	ROBIN HARKINS	DIVISION/GROUP	S UNSTAFFED
INCIDENT BUSINESS ADVISOR	ELKA ERICKSON GLENDA LINDSEY	DIVISION/GROUP	T/Z KEN FOSS
LEAD READ	GILBERT ROMERO BRAD HOFFMAN (T)	DIVISION/GROUP	CONTINGENCY SAM STEINSHOUER
		DIVISION/GROUP	D/W GREG ANDERSON
		DIVISION/GROUP	CFPA BRETT WEIDEMILLER
5. Planning Section:			
CHIEF	HOWARD JOHNSON		
DEPUTY	JILL JOHNSON	8. Finance/Administration Section:	
RESOURCES UNIT	JENNIFER NORTON (T)	CHIEF	CHRISTINA GOEBEL RANDY TOTTEN (T)
SITUATION UNIT	STEPHEN SEWELL (T)	DEPUTY	CHERI FULLER
DOCUMENTATION UNIT	DEIDRE SMITH (VIRTUAL)	COST UNIT	KAY HIGH
DEMOBILIZATION UNIT	MIKE HESTON (VIRTUAL)	PROCUREMENT UNIT	MARK BOHNET
FIRE BEHAVIOR ANALYST	STEVE ZIEL	ICPI	ROB HECHINGER
GIS SPECIALIST	SHAWN BUSHNELL	COMPENSATION UNIT	RANDY TOTTEN
TECHNOLOGY SUPPORT SPECIALIST	GEORGE JENKINS; LIBBY EVERETT (T) VONIETA WOODARD		
INCIDENT METEOROLOGIST	BOB TOBIN		
9. Prepared By:	Name: JILL JOHNSON	Position/Title: PSC	Signature: 
ICS 203	IAP Page	Date/Time: 10/19/2023 2000	

Fire Weather Forecast

FORECAST NO: 59
FORECAST FOR: Fri, Oct 20, 2023 Day Shift
FORECAST ISSUED: Thu Oct 18, 2023, 1900 PDT

NAME OF FIRE: Anvil/Flat
UNIT: OR-RSF-000413
SIGNED: Bob Tobin - IMET

WEATHER DISCUSSION: High pressure over the region will begin to flatten out in response to an incoming storm system expected Sunday. Temperatures will be nearly the same, but expect an increase in clouds through the day. A dry slot will move across the ridgetops early in the morning Friday and could drop the morning relative humidity into the 20-30 percent range for a few hours. The relative humidity will rebound by late Friday morning. The aforementioned weather disturbance will begin to move into the region on Sunday. Clouds and wind will be on the increase. Precipitation is not expected until overnight Saturday night...with Sunday being a cool, wet, and breezy day.

TODAY: Fog/mist in the morning...then sunny. Becoming partly cloudy in the afternoon.

Max Temperature(°F): Below 2500 ft. 70-82° (Little change) Above 2500 ft. 70-77° (Little change)

Min RH: (Valleys) 35-45% (Little change)

20 FT Winds:

Valleys and Slopes: Uplslope 4-7 mph.

Ridgetops: East 5-9 mph...Becoming southwest 8-12 mph after 1300.

CWR (0.25"+): 0%

Inversion: Strong

LAL: 1.

Breaking: 1100

Haines: 3 (Very Low)

Mixing Heights: 2100 Ft/AGL.

TONIGHT: Localized low clouds and fog in the morning...otherwise becoming cloudy.

Min Temperature (°F): 50-60° F

Max RH: 85-95% below 2500 ft...45-55% above 2500 ft.

20 FT Winds:

Slope/Valleys: Southeast-south 2-4 mph.

Ridgetops: Southeast-south 5-10 mph.

CWR (0.25"+): 0%

LAL: 1.

INVERSION: Strong inversion after 2030.

EXTENDED OUTLOOK:

Saturday...Mostly cloudy. A chance of rain Saturday night. Highs 55-65°. Min Humidity: 65-75% Winds: Southwest 10-12 mph with gusts to 20 mph.

Sunday...Cloudy with rain likely from early morning through early afternoon. Highs: 50-60°. Min Humidity: 75-90%. Winds: West-northwest 8-12 mph with gusts around 20 mph.

Monday...A slight chance of showers in the morning...then partial clearing. Highs: 55-65°. Min Humidity: 65-75% Winds: North-northeast 10-15 mph with gusts around 20 mph.

PLEASE submit your weather observations to the IMET.

Snap a picture of your obs and text them to: 509-844-7003



Fire Behavior Forecast #96

Name of Incident: Anvil and FLAT	Administrative Unit: OR-RSF
Date & Time Issued: October 19, 2023 @ 1900	Operational Period: October 20, 2023
FBAN: Steve Ziel	Signed: /Z/

Assumptions: *Perhaps the last nice “warm and dry” summer-like day where exposed fine fuels will respond to drying. Larger fuel components will require additional drying time and lag behind. Areas receiving sunshine will seem warm and dry, shadowed areas will remain cool and damp. Isolated protected heavy fuels will continue to smolder, until fully consumed, or extinguishing rain occurs. Exposed ridge tops, and southwest aspects will be favored for limited drying.*

Weather Summary

See attached Fire Weather Forecast

Fire Behavior Summary

Fuels in the fire area include very high load fluffy *Timber Litter (TL9)*, closed canopy *Timber Litter (TL5)* with needles, branches/ heavy fuel concentrations, and large *Timber with Understory (TU5)* shrubby open timber canopy. Primary tree species include mixed sizes of Douglas Fir/mixed conifer timber stands. Shrub fields and understory species include Oregon Myrtlewood, maple(s), manzanita, other shrub-form hardwoods. **Large snags and heavy fuel concentrations (often shrub covered) are common throughout all areas.** Live fuels (shrubs) are seasonally dry and may contribute to fire spread. **Moss** is common in timber stands as a ladder/spotting fuel. **Gorse (highly flammable shrub)** is common in timber harvest areas, especially on west side of fire area.

Today’s potential fire behavior: *Exposed fine fuels have responded to drying, while the soil and other fuel components remain wet/damp... sheltered/shadowed fuels will remain damp/moist. Today’s fire behavior may include isolated smoldering in heavy fuels. Gorse may burn with wind even when damp. Snags continue to fall due to being top heavy with moisture. Heavy fuels (logs, stumps) will retain long-term heat due to a whole summer of drying. Primary fire behavior characteristic for the day continues to be “Smoldering”.*

* Fine fuel moisture= 10% + (exposed). Probability of Ignition 20%-30%. Group torch spotting to <.00 mile.

Fuel Type/Model	Rate of Spread	Flame Length	Ridge Top Gusts	
If your work area looks like -	Ch/hr = FPM		Ch/hr	FL
Timber Litter (TL9) Fluffy/leafy	<1 ch/hr.	< 1 feet	< 1	< 1
Timber w/ Shrub Understory (TU5)	<1 ch/hr.	< 1 feet	< 1	< 1
Timber Litter – conifer needles (TL5)	<1 ch/hr.	< 1 feet	< 1	< 1

Specific Assignments:

FLAT – Monitor smoke location and characteristics. Evaluate weather, including ridge top winds and rainfall. Low reburn potential due to area wide rain on fuels containing unburned pockets, fire killed shrubs, and ragged edge burn pattern. Monitor rate of drying.

ANVIL – Monitor smoke location and characteristics. Expect scattered areas of minimal fire behavior (smoldering) in heavy fuels. Snags are top-heavy with moisture, and the ground is wet, watch for rolling materials. Monitor rate of drying.

Safety

Accurate situational awareness (SA) requires constant reassessment of conditions (existing or potential) that may impact the safety and effectiveness of tactics. Monitoring for the 18 Watchout Situations and establishing operational / environmental limits (“trigger points”) ahead of time can help to focus SA, prompt reassessment, and help you re-evaluate the risk of current actions.

SAFETY MESSAGE & DELIBERATE RISK ASSESSMENT-HAZARD SUMMARY

<p>20 October 2023 SAFETY MESSAGE</p>	<p>EMPHASIS TOPIC: FOCUS; the end of this assignment and probable end of season is almost upon us. In addition to keeping focus for the rest of our tour, it's almost time to mentally prepare for the off season. Nutrition, exercise, family and mental health are key factors to a solid off season that prepares for the short and long term. Start building your plan for the next few days and months ahead. Don't go it alone, use your peer support group and never be afraid to reach out for assistance.</p>	
Hazard	Mitigation	Post Risk
Extraction/Aircraft	Identify medivac sites and helispots. Initiate ground transport to accident site for transport capability. Identify EMT/EMTP from resources assigned to division. Provide line-qualified paramedics to each division as available. Review IWI protocol to ensure familiarity. Consider Short Haul if conditions dictate. Utilize agency, national guard and civilian medivac as treatment/timing dictates. Evaluate ongoing need for repositioning medical personnel.	HIGH
Hazard Trees	Use avoidance to limit exposure time. Fall ahead to avoid exposure. Use qualified fallers or alternate methods if needed. Conduct on-going risk analysis of all work areas. Follow Hazard Tree Safety Guidelines (IRPG page 20-21).	HIGH
Heavy Equipment	Post lookouts and road guards around equipment work areas. Establish communications with equipment boss and operator. Do not work down-slope from equipment. Follow agency guidelines for chipping operations.	HIGH
Human/Environmental Factors	Engage as weather conditions permit. Provide visqueen for rainfall protection. Maintain an awareness of wildlife and poison oak. Provide warming, drying and laundry areas at ICP for crews and personal equipment. Maintain proper footing on slopes and awareness of rolling material.	MODERATE
Transportation	Improve lighting at HWY101 and Cape Blanco Rd intersection. Allow extra travel time commuting from Gold Beach to ICP. Identify equipment for clearing blocked roads due to weather impacts. Avoid washouts and low-lying areas during periods of rainfall. Evaluate travel routes daily for weather impacts and have secondary access/egress routes. Sign all incident travel routes. Provide daily updated travel plan maps. Practice defensive driving. Obey all speed limits on all roads and in school zones.	MODERATE
Public Interaction	Implement area and road closures as necessary. Maintain awareness of evacuation areas and provide accurate information dissemination. Maintain awareness of hunters within and adjacent to the perimeter.	LOW
Communication	Evaluate dead zones prior to engagement. Utilize human repeaters as needed. Ensure accountability of resources in problem areas. Spiking resources must have communication coverage.	LOW
Viral Transmission Mitigations, Communicable Disease	Maintain awareness of health and perform self-checks. Report and isolate if not feeling well. Use remote briefings and logistical layouts that provide for social-distancing as necessary. Establish liaison with Curry County Public Health.	LOW

Division/Group Assignment List (ICS 204 WF)

Controlled Unclassified Information//Basic

1. Incident Name:				3.			
FLAT/ANVIL				Branch:		Division/Group	
2. Operational Period: DAY							
Date/Time From: 10/20/2023 0700		Date/Time To: 10/20/2023 1900		A/R			
FRI		FRI					
4. Operations Personnel							
FIELD OPS SECTION CHIEF		JOHN SPENCER		PLANNING OPS SECTION CHIEF		JEFF BOUSCHOR MIKE DAVIS (T)	
SAFETY OFFICER		TROY CORN		DIVISION/GROUP SUPERVISOR		BOB HINDS	
5. Resources Assigned this Period							
Strike Team / Task Force / Resource Designator		LWD	Leader	Number Persons	Drop Off PT./Time	Pick Up PT./Time	
O-536 SOF1		10/27	TIMOTHY BENEDICT	1	ANVIL ICP/0700	ANVIL ICP/1900	
O-392 TFLD		10/22	ISSAC SOLOMAN	1	ANVIL ICP/0700	ANVIL ICP/1900	
O-525 HEQB		10/24	GARRETT SHEPHARD	1	ANVIL ICP/0700	ANVIL ICP/1900	
O-532 HEQB		10/25	BRIAN FLATTEN	1	ANVIL ICP/0700	ANVIL ICP/1900	
O-533 HEQB (T)		10/25	NICO GONZALES	1	ANVIL ICP/0700	ANVIL ICP/1900	
C-68 CR2I PATRICK ENVIRONMENTAL		10/26	JOSH CHILES	20	ANVIL ICP/0700	ANVIL ICP/1900	
E-419 EXC2 ZEB'S TREE SERVICE		10/26	DANNY GOODRICH	2	ANVIL ICP/0700	ANVIL ICP/1900	
E-179 VUTV MOTOR TOY					ANVIL ICP/0700	ANVIL ICP/1900	
E-344 VUTV					ANVIL ICP/0700	ANVIL ICP/1900	
O-530 MED TEAM 24		10/25	KYLE HEATH	2	ANVIL ICP/0700	ANVIL ICP/1900	
O-564 MED TEAM 17		10/28	RITVIK CHAKRABORTY	1	ANVIL ICP/0700	ANVIL ICP/1900	
O-563 MED TEAM 17		10/30	DUSTIN YUAN	1	ANVIL ICP/0700	ANVIL ICP/1900	
6. Control Operations/Work Assignments:							
<p>TASK: Complete suppression repair, focusing on road repair east and west of DP 53 and on the 5105 road north of DP283.</p> <p>PURPOSE: To minimize effects of suppression actions.</p> <p>END STATE: Impacts to values have been minimized to the extent practical. READs have approved all suppression repair that has been completed.</p>							
7. Special Instructions:							
<p>Refer to the Medical Plan for ground transport times. Back haul trash, remove signs and flagging. The Following resources will work in all divisions: ARCH Molly Ray O-910</p>							
8. Division/Group Communication Summary							
Function	Channel	RX Frequency N/W	RX Tone/NAC	TX Frequency N/W	TX Tone/NAC	Mode	
TACTICAL	4	166.7250 N	110.9	166.7250 N	110.9	A	
COMMAND	10	170.4500N	110.9	168.1000 N	110.9	A	
COMMAND	11	168.0625 N	110.9	162.5375 N	110.9	A	
COMMAND	12	167.8375 N	110.9	162.5625 N	110.9	A	
AIR TO GROUND	15	155.3475 N		155.3475 N	156.7	A	
AIR GUARD	16	168.6250 N		168.6250 N	110.9	A	
9. Prepared By (Resource Unit Leader)			Approved By (Planning Section Chief)			Date	Time
JENNIFER NORTON (T)			JILL JOHNSON			10/19/2023	2000

Division/Group Assignment List (ICS 204 WF)

Controlled Unclassified Information//Basic

1. Incident Name:				3.			
FLAT/ANVIL				Branch:		Division/Group	
2. Operational Period: DAY							
Date/Time From: 10/20/2023 0700 FRI		Date/Time To: 10/20/2023 1900 FRI		T / Z			
4. Operations Personnel							
FIELD OPS SECTION CHIEF		JOHN SPENCER		PLANNING OPS SECTION CHIEF		JEFF BOUSCHOR MIKE DAVIS (T)	
SAFETY OFFICER		TROY CORN		DIVISION/GROUP SUPERVISOR		KEN FOSS	
5. Resources Assigned this Period							
Strike Team / Task Force / Resource Designator		LWD	Leader	Number Persons	Drop Off PT./Time	Pick Up PT./Time	
O-536 SOF1		10/27	TIMOTHY BENEDICT	1	ANVIL ICP/0700	ANVIL ICP/1900	
O-551 FMOD SUMMER'S TIMBER SERVICE		10/28	JOSH TUDOR	2	ANVIL ICP/0700	ANVIL ICP/1900	
E-128 ENG3 J3 CONTRACTING		10/30	WESLEY PRUETT	3	ANVIL ICP/0700	ANVIL ICP/1900	
O-534 THSP		10/27	CHRISTOPHER LEMMERS	1	ANVIL ICP/0700	ANVIL ICP/1900	
6. Control Operations/Work Assignments:							
<p>TASK: Complete suppression repair, focusing on assessment of completed work to ensure all standards have been met.</p> <p>PURPOSE: To minimize effects of suppression actions.</p> <p>END STATE: Impacts to values have been minimized to the extent practical. READs have approved all suppression repair that has been completed.</p>							
7. Special Instructions:							
<p>Refer to the Medical Plan for ground transport times.</p> <p>Back haul trash, remove signs and flagging</p> <p>The Following resources will work in all divisions: ARCH Molly Ray O-910</p>							
8. Division/Group Communication Summary							
Function	Channel	RX Frequency N/W	RX Tone/NAC	TX Frequency N/W	TX Tone/NAC	Mode	
TACTICAL	5	166.7750 N	110.9	166.7750 N	110.9	A	
COMMAND	11	168.0625 N	110.9	162.5375 N	110.9	A	
COMMAND	12	167.8375 N	110.9	162.5625 N	110.9	A	
AIR TO GROUND	15	155.3475 N		155.3475 N	156.7	A	
AIR GUARD	16	168.6250 N		168.6250 N	110.9	A	
9. Prepared By (Resource Unit Leader)			Approved By (Planning Section Chief)			Date	Time
JENNIFER NORTON (T)			JILL JOHNSON			10/19/2023	2000

Division/Group Assignment List (ICS 204 WF)
Controlled Unclassified Information//Basic

1. Incident Name:				3.		
FLAT/ANVIL				Branch:	Division/Group	
2. Operational Period: DAY						
Date/Time From: 10/20/2023 0700 FRI		Date/Time To: 10/20/2023 1900 FRI		CONTINGENCY		
4. Operations Personnel						
FIELD OPS SECTION CHIEF		JOHN SPENCER		PLANNING OPS SECTION CHIEF		JEFF BOUSCHOR MIKE DAVIS (T)
SAFETY OFFICER		TROY CORN		DIVISION/GROUP SUPERVISOR		SAM STEINSHOUER
5. Resources Assigned this Period						
Strike Team / Task Force / Resource Designator		LWD	Leader	Number Persons	Drop Off PT./Time	Pick Up PT./Time
O-536 SOF1		10/27	TIMOTHY BENEDICT	1	ANVIL ICP/0700	ANVIL ICP/1900
C-70 CRW1 ALTA IHC		10/25	TYLER MILES CARRUTH	20	ANVIL ICP/0700	ANVIL ICP/1900
TASK FORCE 10						
O-543 TFLD		10/27	BRET CAMPBELL	1	ANVIL ICP/0700	ANVIL ICP/1900
C-70.3 TFLD (T)		10/25	MATTHEW ZIEGLER	1	ANVIL ICP/0700	ANVIL ICP/1900
O-396 STEQ (T)		10/20	BRANDON VOSS	1	ANVIL ICP/0700	ANVIL ICP/1900
C-70.20 HEQB		10/25	IDA GREENWELL	1	ANVIL ICP/0700	ANVIL ICP/1900
C-70.4 HEQB (T)		10/25	CORY BROWN	1	ANVIL ICP/0700	ANVIL ICP/1900
C-69 CRW2 PACIFIC OASIS C-2		10/27	ALEX HESS	20	ANVIL ICP/0700	ANVIL ICP/1900
E-280 DZR2 CAMP, MARK		10/29	DARREN SCOTT	2	ANVIL ICP/0700	ANVIL ICP/1900
E-302 EXC2 BRONSON		10/21	JASON BRONSON	2	ANVIL ICP/0700	ANVIL ICP/1900
E-349 BHOE AXSUS ENTERPRISES		10/25	SHERRY BRANNON	2	ANVIL ICP/0700	ANVIL ICP/1900
TASK FORCE 11						
O-541 TFLD		10/26	ALBERT SAVAGE	1	ANVIL ICP/0700	ANVIL ICP/1900
O-565 HEQB		10/24	DOUGLAS MYHRE	1	ANVIL ICP/0700	ANVIL ICP/1900
O-526 HEQB (T)		10/24	CHASE DIXON	1	ANVIL ICP/0700	ANVIL ICP/1900
C-66 CRW2 PONDEROSA		10/21	CALEB TAYLOR	20	ANVIL ICP/0700	ANVIL ICP/1900
E-400 EXC3 LONE PINE		11/01	RUSTY LAMAR	2	ANVIL ICP/0700	ANVIL ICP/1900
8. Division/Group Communication Summary						
Function	Channel	RX Frequency N/W	RX Tone/NAC	TX Frequency N/W	TX Tone/NAC	Mode
TACTICAL	3	168.6000 N	110.9	168.6000 N	110.9	A
COMMAND	11	168.0625 N	110.9	162.5375 N	110.9	A
COMMAND	12	167.8375 N	110.9	162.5625 N	110.9	A
AIR TO GROUND	15	155.3475 N		155.3475 N	156.7	A
AIR GUARD	16	168.6250 N		168.6250 N	110.9	A
9. Prepared By (Resource Unit Leader)			Approved By (Planning Section Chief)		Date	Time
JENNIFER NORTON (T)			JILL JOHNSON		10/19/2023	2000

Division/Group Assignment List (ICS 204 WF)

Controlled Unclassified Information//Basic

1. Incident Name:				3.			
FLAT/ANVIL				Branch:		Division/Group	
2. Operational Period: DAY							
Date/Time From: 10/20/2023 0700 FRI		Date/Time To: 10/20/2023 1900 FRI		CONTINGENCY			
4. Operations Personnel							
FIELD OPS SECTION CHIEF		JOHN SPENCER		PLANNING OPS SECTION CHIEF		JEFF BOUSCHOR MIKE DAVIS (T)	
SAFETY OFFICER		TROY CORN		DIVISION/GROUP SUPERVISOR		SAM STEINSHOUER	
5. Resources Assigned this Period							
Strike Team / Task Force / Resource Designator		LWD	Leader	Number Persons	Drop Off PT./Time	Pick Up PT./Time	
O-482 REAF		10/25	HAILEY HENDERSON	1	ANVIL ICP/0700	ANVIL ICP/1900	
O-369 REMS14 (UTV)		10/20	AJ STIFFARM	4	ANVIL ICP/0700	ANVIL ICP/1900	
O-333 MED TEAM 4 (UTV)		10/27	DAVID LAPEARL	2	ANVIL ICP/0700	ANVIL ICP/1900	
E-3 AMBO 15		10/26	MIKE PLANETA	2	ANVIL ICP/0700	ANVIL ICP/1900	
6. Control Operations/Work Assignments:							
<p>TASK: Continue repair, focusing on dozer lines north of DP 865 and in the South China area.</p> <p>PURPOSE: To minimize effects of suppression actions.</p> <p>END STATE: Impacts to values have been minimized to the extent practical. READs have approved all suppression repair that has been completed.</p>							
7. Special Instructions:							
<p>Refer to the Medical Plan for ground transport times.</p> <p>Back haul trash, remove signs and flagging</p> <p>The Following resources will work in all divisions: ARCH Molly Ray O-910</p>							
8. Division/Group Communication Summary							
Function	Channel	RX Frequency N/W	RX Tone/NAC	TX Frequency N/W	TX Tone/NAC	Mode	
TACTICAL	3	168.6000 N	110.9	168.6000 N	110.9	A	
COMMAND	11	168.0625 N	110.9	162.5375 N	110.9	A	
COMMAND	12	167.8375 N	110.9	162.5625 N	110.9	A	
AIR TO GROUND	15	155.3475 N		155.3475 N	156.7	A	
AIR GUARD	16	168.6250 N		168.6250 N	110.9	A	
9. Prepared By (Resource Unit Leader)			Approved By (Planning Section Chief)			Date	Time
JENNIFER NORTON (T)			JILL JOHNSON			10/19/2023	2000

Division/Group Assignment List (ICS 204 WF)
Controlled Unclassified Information//Basic

1. Incident Name:				3.		
FLAT/ANVIL				Branch: FLAT FIRE	Division/Group D/W	
2. Operational Period: DAY						
Date/Time From: 10/20/2023 0700 FRI		Date/Time To: 10/20/2023 1900 FRI				
4. Operations Personnel						
FIELD OPS SECTION CHIEF		JOHN SPENCER		PLANNING OPS SECTION CHIEF		JEFF BOUSCHOR MIKE DAVIS (T)
SAFETY OFFICER		TROY CORN		DIVISION/GROUP SUPERVISOR		GREG ANDERSON
5. Resources Assigned this Period						
Strike Team / Task Force / Resource Designator		LWD	Leader	Number Persons	Drop Off PT./Time	Pick Up PT./Time
O-553 SOFR		10/28	DAN GARNER	1	GOLD BEACH/0700	GOLD BEACH/1900
O-558 HEQB		10/27	STEVEN THIME	1	GOLD BEACH/0700	GOLD BEACH/1900
O-559 HEQB (T)		10/29	JORDAN SMITH	1	GOLD BEACH/0700	GOLD BEACH/1900
O-183 HEQB (T)		10/20	TRISTAN JAMIESON	1	GOLD BEACH/0700	GOLD BEACH/1900
C-67 CR2I PACIFIC OASIS		10/25	NICK LOPEZ	20	GOLD BEACH/0700	GOLD BEACH/1900
E-407 ENG3 ALLIED WATER SERVICE		10/25	MATTHEW WIMER	3	GOLD BEACH/0700	GOLD BEACH/1900
E-408 ENG3 J3 CONTRACTING		10/25	JOSE ARIZMENDI	3	GOLD BEACH/0700	GOLD BEACH/1900
E-409 ENG6 FORREST SEIBOLD		10/26	MATT STEDDUM	3	GOLD BEACH/0700	GOLD BEACH/1900
E-410 ENG6 BIG STATE WILDFIRE		10/25	JAMES MILLARD	3	GOLD BEACH/0700	GOLD BEACH/1900
E-361 FEL2 MARK JONES TRUCKING		10/29	JAKE BROWN	2	GOLD BEACH/0700	GOLD BEACH/1900
E-363 EXC2 NORTHSTATE HEAVY EQUIPMENT		10/28	KYLE JOHNSON	2	GOLD BEACH/0700	GOLD BEACH/1900
E-390 EXC2 TOUGH EQUIPMENT		10/29	NORTH STEMPLE	2	GOLD BEACH/0700	GOLD BEACH/1900
E-160 CHP2 TORRES CONTRACTING		10/23	JOSE NAVARRO	3	GOLD BEACH/0700	GOLD BEACH/1900
E-429 AMBO 9		10/24	BREIANH RIOJAS	2	GOLD BEACH/0700	GOLD BEACH/1900
E-500 AMBO 16		10/26	SEAN CARRIS	2	GOLD BEACH/0700	GOLD BEACH/1900
O-529 MED TEAM 23 (UTV)		10/25	NICK POBAT	2	GOLD BEACH/0700	GOLD BEACH/1900
8. Division/Group Communication Summary						
Function	Channel	RX Frequency N/W	RX Tone/NAC	TX Frequency N/W	TX Tone/NAC	Mode
TACTICAL	6	168.2500 N	110.9	168.2500 N	110.9	A
COMMAND	7	170.9750 N	110.9	168.7000 N	110.9	A
COMMAND	8	170.0125 N	110.9	165.2500 N	110.9	A
COMMAND	9	171.0375 N	110.9	162.1875 N	110.9	A
AIR TO GROUND	15	155.3475 N		155.3475 N	156.7	A
AIR GUARD	16	168.6250 N		168.6250 N	110.9	A
9. Prepared By (Resource Unit Leader)			Approved By (Planning Section Chief)		Date	Time
JENNIFER NORTON (T)			JILL JOHNSON		10/19/2023	2000

Division/Group Assignment List (ICS 204 WF)
Controlled Unclassified Information//Basic

1. Incident Name:				3.			
FLAT/ANVIL				Branch:		Division/Group	
2. Operational Period: DAY				FLAT FIRE		D/W	
Date/Time From: 10/20/2023 0700 FRI		Date/Time To: 10/20/2023 1900 FRI					
4. Operations Personnel							
FIELD OPS SECTION CHIEF		JOHN SPENCER		PLANNING OPS SECTION CHIEF		JEFF BOUSCHOR MIKE DAVIS (T)	
SAFETY OFFICER		TROY CORN		DIVISION/GROUP SUPERVISOR		GREG ANDERSON	
5. Resources Assigned this Period							
Strike Team / Task Force / Resource Designator		LWD	Leader	Number Persons	Drop Off PT./Time	Pick Up PT./Time	
6. Control Operations/Work Assignments:							
<p>TASK: Complete Suppression Repair, focusing on hay dispersion on the 330 trail and Illinois trail systems.</p> <p>PURPOSE: To minimize effects of suppression actions.</p> <p>END STATE: Impacts to values have been minimized to the extent practical. READs have approved all suppression repair that has been completed.</p>							
7. Special Instructions:							
<p>Refer to the Medical Plan for ground transport times.</p> <p>Back haul trash, remove signs and flagging</p> <p>The Following resource will work in all divisions: ARCH Molly Ray O-910</p>							
8. Division/Group Communication Summary							
Function	Channel	RX Frequency N/W	RX Tone/NAC	TX Frequency N/W	TX Tone/NAC	Mode	
TACTICAL	6	168.2500 N	110.9	168.2500 N	110.9	A	
COMMAND	7	170.9750 N	110.9	168.7000 N	110.9	A	
COMMAND	8	170.0125 N	110.9	165.2500 N	110.9	A	
COMMAND	9	171.0375 N	110.9	162.1875 N	110.9	A	
AIR TO GROUND	15	155.3475 N		155.3475 N	156.7	A	
AIR GUARD	16	168.6250 N		168.6250 N	110.9	A	
9. Prepared By (Resource Unit Leader)			Approved By (Planning Section Chief)			Date	Time
JENNIFER NORTON (T)			JILL JOHNSON			10/19/2023	2000

1. Incident Name:				3.		
FLAT/ANVIL				Branch:		Division/Group
2. Operational Period: DAY				CFPA		CFPA GROUP
Date/Time From: 10/20/2023 0700 FRI		Date/Time To: 10/20/2023 1900 FRI		ANVIL FIRE		
4. Operations Personnel						
FIELD OPS SECTION CHIEF		JOHN SPENCER		PLANNING OPS SECTION CHIEF		JEFF BOUSCHOR MIKE DAVIS (T)
GROUP SUPERVISOR		BRETT WEIDEMILLER		SAFETY OFFICER		TROY CORN
5. Resources Assigned this Period						
Strike Team / Task Force / Resource Designator		LWD	Leader	Number Persons	Drop Off PT./Time	Pick Up PT./Time
E-10004 MBM2 ELITE EXCAVATION		10/22	JAMIE KOON	1	ANVIL ICP/0700	ANVIL ICP/1900
E-10027 DZR2 MOORE MILL & LUMBER CO.		10/22	JOE LANG	1	ANVIL ICP/0700	ANVIL ICP/1900
E-10026 EXC1 MOORE MILL & LUMBER CO.		10/22		1	ANVIL ICP/0700	ANVIL ICP/1900
O-10029 DIVS		10/22	BRETT WEIDEMILLER	1	ANVIL ICP/0700	ANVIL ICP/1900
O-10033 FFT1		10/22	PATRICK HARBOLT	1	ANVIL ICP/0700	ANVIL ICP/1900
E-10021 VUTV CFPA UTV #1		10/19			ANVIL ICP/0700	ANVIL ICP/1900
E-10023 VUTV CFPA UTV #3		10/19			ANVIL ICP/0700	ANVIL ICP/1900
E-10016 LOW1 WATERMAN TRUCKING #1		10/22			ANVIL ICP/0700	ANVIL ICP/1900
O-531 REMS 9 SPOKANE CO. DISTRICT 9		10/25	PATRICK THOEN	4	ANVIL ICP/0700	ANVIL ICP/1900
8. Division/Group Communication Summary						
Function	Channel	RX Frequency N/W	RX Tone/NAC	TX Frequency N/W	TX Tone/NAC	Mode
TACTICAL	1	168.050	110.9	168.050	110.9	
COMMAND	11	168.0625	110.9	162.5375	110.9	
9. Prepared By (Coos FPA)						
TORIN MILLER			Approved By (Planning Section Chief)		Date	Time
			JILL JOHNSON		10/19/2023	1900

INCIDENT RADIO COMMUNICATIONS PLAN (ICS 205)

Controlled Unclassified Information//Basic

1. Incident Name:	2. Date/Time Prepared:	3. Operational Period: DAY	
FLAT/ANVIL	Date: 10/19/2023 Time: 2000	Date/Time From: 10/20/2023 0700 FRI	Date/Time To: 10/20/2023 1900 FRI

4. Basic Radio Channel Use:										
Zone Group	Ch #	Function	Channel Name/Trunked Radio System Talkgroup	Assignment	RX Freq	RX Tone/NAC	TX Freq	TX Tone/NAC	Mode (A,D, or M)	Remarks
1	1	TACTICAL	TAC 1	CFPA N/S	168.0500 N	110.9	168.0500 N	110.9	A	
1	2	TACTICAL	TAC 2							
1	3	TACTICAL	TAC 3	CONT	168.6000 N	110.9	168.6000 N	110.9	A	
1	4	TACTICAL	TAC 4	DIV A/R	166.7250 N	110.9	166.7250 N	110.9	A	
1	5	TACTICAL	TAC 5	DIV T/Z	166.7750 N	110.9	166.7750 N	110.9	A	
1	6	TACTICAL	TAC 6	DIV D/W	168.2500 N	110.9	168.2500 N	110.9	A	
1	7	COMMAND	CMD 7	DIV D/W	170.9750 N	110.9	168.7000 N	110.9	A	REPEATER @ LAKE OF WOODS LO
1	8	COMMAND	CMD 9	DIV D/W	170.0125 N	110.9	165.2500 N	110.9	A	REPEATER @ GRIZZLY MNT
1	9	COMMAND	CMD 11	DIV D/W	171.0375 N	110.9	162.1875 N	110.9	A	REPEATER @ IRON MNT
1	10	COMMAND	CMD 12	DIV A/R	170.4500N	110.9	168.1000 N	110.9	A	REPEATER @ FATHER MNT
1	11	COMMAND	CMD 13	CONT, A/R, T/Z	168.0625 N	110.9	162.5375 N	110.9	A	REPEATER @ GRASSY KNOB
1	12	COMMAND	CMD 14	CONT, A/R, T/Z	167.8375 N	110.9	162.5625 N	110.9	A	REPEATER @ EDISON BUTTE
1	13	AIR TO GROUND								
1	14	AIR TO GROUND								
1	15	AIR TO GROUND	VMED 29		155.3475 N		155.3475 N	156.7	A	AIR AMBULANCE
1	16	AIR GUARD	AIR GUARD	ALL DIVISIONS	168.6250 N		168.6250 N	110.9	A	EMERGENCY A/G

5. Special Instructions:		
6. Prepared By (Communications Unit Leader)	Name: MISSY PARKER	Signature: <i>Missy Parker</i>
ICS 205	IAP Page	Date/Time: 10/19/2023 2000

INCIDENT RADIO COMMUNICATIONS PLAN (ICS 205)

Controlled Unclassified Information//Basic

1. Incident Name:	2. Date/Time Prepared:	3. Operational Period: DAY	
FLAT/ANVIL - IA	Date: 10/19/2023 Time: 2000	Date/Time From: 10/20/2023 0700 FRI	Date/Time To: 10/20/2023 1900 FRI

4. Basic Radio Channel Use:

Zone Group	Ch #	Function	Channel Name/Trunked Radio System Talkgroup	Assignment	RX Freq	RX Tone/NAC	TX Freq	TX Tone/NAC	Mode (A,D, or M)	Remarks
IA	1	COMMAND	IRON		170.3750 N	67.0	164.1250 N	74.4	A	RSF NF REPEATER
IA	2	COMMAND	LOW		171.5500 N	67.0	168.7500 N	85.4	A	RSF NF REPEATER
IA	3	COMMAND	BEARCAMP		171.5500 N	67.0	168.7500 N	79.7	A	RSF NF REPEATER
IA	4	COMMAND	SNOWCAMP		171.5500 N	67.0	168.7500 N	97.4	A	RSF NF REPEATER
IA	5	COMMAND	MT EMILY		171.5500 N	67.0	168.7500 N	118.8	A	RSF NF REPEATER
IA	6	COMMAND	GRIZZLY		171.5500 N	67.0	168.7500 N	91.5	A	RSF NF REPEATER
IA	7	COMMAND	EDEN		170.3750 N	67.0	164.1250 N	67.0	A	RSF NF REPEATER
IA	8	COMMAND	BLM NINE		172.4000 N		166.3500 N	114.8	A	BLM REPEATER
IA	9	COMMAND	CUR SO		151.2050 N	141.3	159.3750 N	162.2	A	CURRY COUNTY REPEATER
IA	10	COMMAND	CUR DIR		151.2050 N	141.3	151.2050 N	141.3	A	CURRY COUNTY TAC
IA	11	TACTICAL	RSF PROJ		169.1750 N	67.0	169.1750 N	67.0	A	RSF TAC
IA	12	TACTICAL	RSF TAC1		167.4250 N	67.0	167.4250 N	67.0	A	RFS TAC
IA	13	TACTICAL	RV TAC 1		154.2800 N		154.2800 N		A	RSF TAC
IA	14	TACTICAL	ODF RED		151.3400 N	156.7	151.3400 N	156.7	A	ODF TAC
IA	15	AIR TO GROUND	A/G 62		169.3625 N		169.3625 N		A	PRIMARY RSF NF AIR TO GROUND
IA	16	AIR GUARD	AIRGUARD	ALL RESOURCES	168.6250 N		168.6250 N	110.9	A	EMERGENCY AIR CONTACT ONLY

5. Special Instructions:

6. Prepared By (Communications Unit Leader)	Name: MISSY PARKER	Signature: <i>Missy Parker</i>
ICS 205	IAP Page	Date/Time: 10/19/2023 2000

SUPPRESSION REPAIR QUICK GUIDE – ANVIL FIRE
Full Repair Plan is Available at the READ Tent
Contact: Bradley Hoffmann – L-READ(T). Ph: 626 759 6773

Suppression repair is intended to mitigate or eliminate resource impacts caused by fire suppression activities and to restore the area to as natural appearance as possible.

Weed Wash:

- Use Weed Wash Stations and do not transport contaminated material from one part of the fire to another. Also required on Demob.
- Weed wash is most important coming **out** of contaminated areas **before** moving into clean areas.
- **Prevention** is the most powerful tool we have for managing invasive species like Gorse.

Repairing Line

- Pull berms back into the line, uniformly distributing soil and organic material to re-establish natural contours.
- Place or scatter available slash, trees, limbs, and tops to obliterate and blend the line while also providing cover for erosion mitigation.
- Attempt to blend slash into surrounding landscape as much as possible.
- Block access by unauthorized motor vehicles at potential entry points using woody material, boulders, or any locally available material.
- Provide drainage where needed with water bars to standard specifications listed above.
- Chipped material piles need to be less than 4 inches in depth.
- On dozer line, install water bars on slopes greater than 45 percent. See Repair Plan for specifications.

Sensitive Areas:

- Repair within sensitive areas that were impacted during suppression actions require on-site REAF/ARCH. check Field Maps for “monitor required”.
- Look for flagging: Orange and black polka dot and yellow flagging marks resource areas to protect. Do not disturb.

Ditches, Culverts, and Drainages:

- Return features to proper functional state.
- Clean inlets and outlets
- Establish drain dips.
- Restore new outer berms to pre-fire condition.
- Make sure ditches are clean and functioning.

See Anvil Suppression Repair Plan for specs on:

- Staging Areas/Drop Points
- Road repair and Road Used as Line
- Helispots
- Fences

Thank you for protecting our resources.

Demob List for Friday 10/20/2023

ANVIL FIRE			
EQUIPMENT			
E-276	0700	(GWT2)	GRAYBACK FORESTRY
E-129	0715	(ENG4)	ALLIED WATER SERVICE
E-159	0715	(CHP2)	JO INTERNATIONAL
E-340	0730	(MESU)	NOLEN INDEPENDENT MGMT
E-365	0800	(CHP2)	PROMETHEUS REFORESTATION
E-401	0845	(EXC2)	TABLE MOUNTAIN FORESTRY
E-160	1600	(CHP2)	TORRES CONTRACTING
E-361	1600	(FEL2)	MARK JONES TRUCKING
E-349	1700	(BHOE)	AXSUS ENTERPRISES 1204H123K5233
E-280	1800	(DZR2)	MARK CAMP
OVERHEAD			
O-366	0700	(REAF)	WEBSTER, RYAN
O-512	1200	(COMT)	ANDERSON, JASON TYLER
O-469	1600	(SEC1)	REINHARDT, BRITTANY L

Demob List for Saturday 10/21/2023

ANVIL FIRE			
EQUIPMENT			
E-3	0700	(AMB2)	CERTIFIED PARAMEDIC RESPONSE
E-363	0715	(EXC2)	NORTHSTATE HEAVY EQUIPMENT
E-224	0730	(STK1)	TOUGH EQUIPMENT INC
E-302	0745	(EXC2)	BRONSON NW, INC.
E-399	0800	(GWT2)	ALL AMERICAN EMERGENCY SERVICES
E-390	0815	(EXC2)	TOUGH EQUIPMENT
E-278	1000	(LAU2)	307 ERT LLC
E-400	1600	(EXC3)	LONE PINE
OVERHEAD			
O-564	0645	(EMPF)	ADVENTURE MEDICS
O-530	0700	(MESU)	ADVENTURE MEDICS
O-558	0700	(DIVS)	THIME, STEVEN
O-369	0715	(RES)	WILDERNESS MEDICS REMS 14
O-183	0715	(REAF)	JAMISON, TRISTAN
O-396	0730	(HEQB)	VOS, BRANDON P
O-559	0730	(HEQB)	SMITH, JORDAN
O-492	0745	(FFT2)	SMITH, KARL W
O-563	0815	(EMPF)	ADVENTUREMEDICSLLC,
O-507	0900	(EQPM)	CALKINS, WAYNE R
O-495	1000	(PTRC)	CASE, TERRA C
O-496	1600	(SEC1)	LONG, JARED
O-499	1600	(SEC1)	NEUMANN, JORDAN L
O-497	1700	(SECG)	GAGE, THEODORE

Demob List for Saturday 10/21/2023 Continued

ANVIL FIRE			
O-392	1800	(TFLD)	SOLOMON, ISAAC B
O-532	1800	(HEQB)	FLATTEN, BRIAN
O-533	1800	(HEQB)	GONZALES, NICHOLAS
O-536	1800	(SOF1)	BENEDICT, TIMOTHY
O-553	1800	(SOFR)	GARNER, DAN
O-525	1800	(HEQB)	SHEPARD, GARRETT
FLAT FIRE			
EQUIPMENT			
E-429	0700	(AMB2)	AMB 09

Demob List for Sunday 10/22/2023

ANVIL FIRE			
CREWS			
C-66	0700	(CRW2)	PONDEROSA TIMBERLAND C-1
EQUIPMENT			
E-166	0700	(STK2)	WEBER, RENAE
E-411	0830	(MESU)	CARDINAL MEDICAL SOLUTIONS
E-46	0900	(HND2)	ROGUE RIVER FIRE, WATER AND
E-288	1000	(TNT1)	EVERGREEN RESOURCES
OVERHEAD			
O-560	0700	(SEC1)	HAUCK, MICHAEL
O-500	0715	(SEC2)	HAYS, MICHAEL R
O-333	0730	(MESU)	HIGH PRIORITY CONSULTING
O-501	0745	(RADO)	HUSCHKE, KEENAN G
O-505	0800	(SEC1)	MCDONALD, MATTHEW DAVID
O-529	0815	(MESU)	ADVENTURE MEDICS
O-531	0900	(UTV)	REMS - SPOKANE FD9
O-506	1000	(EQPM)	SMITH, LEONARD JAY
O-515	1500	(SECM)	CLARK, DAVID
O-514	1600	(SEC1)	TINGUE, SHARON ASHLEY
O-519	1600	(SEC2)	DAVIS, WESTON
O-561	1600	(SEC1)	BREESE, ROBERT
O-562	1600	(SEC1)	GERARDO, LONGORIA
FLAT FIRE			
EQUIPMENT			
E-500	0730	(AMB2)	MED TRANSPORT INC

Flat / Anvil Fires

Demob Check-Out Form

Pick up Demob Check-Out form at BRIEFING (IAP) or in PLANS to begin the process

RO # _____ Resource Name _____ Fire: _____ Date: _____

Initial

Follow these steps in the order below:

- _____ 1. **Ground support** – Contractors must stop to sign their release inspection. The inspection is optional for agency resources. **Agency resources proceed to step 2.**
- _____ 2. **Weed Wash** – ALL line resources that went off-road will need to go through a Weed Wash in your fire location. **If not needed, proceed to step 3.**
- _____ 3. **Supply** – Return any items you checked out. All units must have an initial from SUPPLY confirming all equipment has been returned.
- _____ 4. **Communications** – Return any items you checked out. All units must have an initial from COMMUNICATIONS confirming all radio equipment has been returned.
- _____ 5. **Finance** – Proceed to finance to receive your final timesheet. Having ALL your times turned in and up to date will GREATLY speed up the process.
- _____ 6. **Demob – Final step.** Return completed Demob Check-Out form and any Documentation to Demob/Check-in. Documentation can also be emailed to 2023.anvil.demob@firenet.gov. Call Demob at 206-473-9053 with your estimated time of departure, arrival time and destination. You will not be released from the incident with Dispatch until this is completed.

ALL AIR TRAVELERS

Submit your air request 72 hours prior to flight date through the QR code located below or on the IAP cover. Call 206-473-9053 for any questions or assistance.





Human Resources Message

Anvil and Flat Fires - October 20, 2023



Mindfulness

Mindfulness is a type of meditation in which you focus on being intensely aware of what you are sensing and feeling in the moment, without interruption or judgment.

In wildland fire, research shows that when we are operating at our best we are often engaging mindfully. Through practicing we can become more mindful or “mentally fit” to catch more errors more of the time.

Meditation can help you experience thoughts and emotions with greater balance and acceptance and has shown to improve attention, decrease job burnout, and improves sleep.

A few simple examples of mindfulness exercises include paying attention and taking the time to experience your environment with all your senses – touch, sound, sight, smell, and taste. Live in the moment. Accept yourself by treating yourself the way you would treat a good friend. Focus on your breath as it moves in and out of your body. Sitting and breathing for even a minute can help calm and restore your sense of wellbeing.

It has been a long fire season, take a little time for yourself and just breathe!

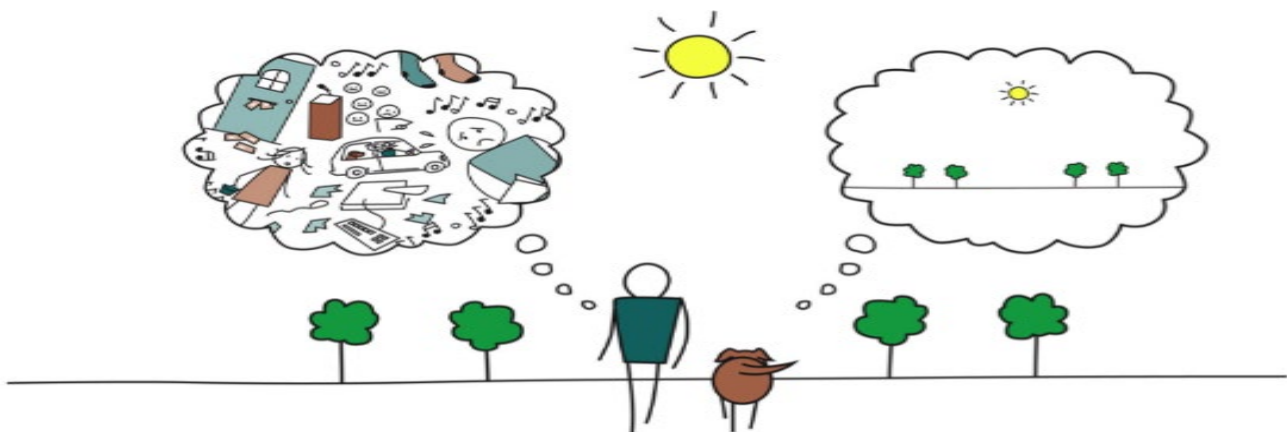

Mind Full, or Mindful?

Contact Information - Human Resource Specialist: Susie Manezes

Cell Phone: 602-571-9327

Email: smanezes@blm.gov

Diversity, Teamwork, Appropriate Behavior, Mutual Respect - You Make the Difference!

WHY WE WEED WASH?

Scan the QR code to find out. Hint: it's not to make your truck look pretty!



<http://bit.ly/anvil-weed-wash>

Thank you to the resources who have taken the time to visit the weed wash daily. It truly will make a difference for the community.

LOGISTICS TIMES

SUPPLY	0600-2100	BREAKFAST	0600-0900
LAUNDRY	0500-2200	DINNER	1730-2030
LUNCHES/ICE	0500-2100		
WEED WASH	0700-1900	<u>SHOWERS</u>	
FUEL TRUCKS	0600-1200, 1400-2000	GRAYBACK	0500-1200, 1400-2200

Last day for laundry drop off is Friday, October 20th, by 2200.

Anvil Fire Camp

→ Driving Route (directional)

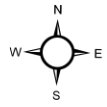
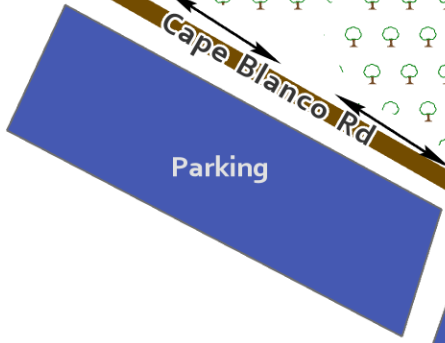
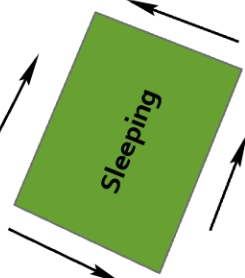



Finance Message



Finance Email: 2023.anvil.finance@firenet.gov

SUBJECT: *Include Key Word **TIME** for Overhead, Crews & Cooperators*

SUBJECT: *Include Key Word **EQUIPMENT** for Contract Resources*

EQTR Phone: 971-727-7965

PTRC: 971-727-7794

COMPS/CLAIMS: 971-727-7965

FINANCE CHECK IN: 2023.anvil.finance@firenet.gov

PLEASE ENSURE THE DOCUMENTS LISTED BELOW ARE EMAILED

Overhead, Crews & Cooperator Resources	Contract Resources
<ul style="list-style-type: none"> • Check-In: Crew Manifest, Cooperative Agreement (if applies), AD Hire Letter, Resource Order • Daily: Crew Time Report (CTR), Shift Tickets • Demob: Signed OF288, Final Equipment Use Invoice (Cooperator). If you don't have a way to sign you must come to finance. 	<ul style="list-style-type: none"> • Check-In: Resource Order, Contract/VIPR Agreement (make sure you have your UEI, Pre-Inspection • Daily: Shift Tickets, receipts (fuel issues, claims, etc.) • Demob: Contractor Evaluations, Final Shift Tickets and receipt(s) for Addition/Deductions, Post-Inspection, Final Signed Invoices. If you don't have a way to sign you must come to finance.

REMINDERS

- ★ PLEASE SHOW YOUR LUNCH BREAK.
- ★ PLEASE USE MILITARY TIME (0001-2400.)
- ★ WHEN CLAIMING HAZARD PAY YOU MUST INCLUDE THE SUPPRESSION ACTION BEING PERFORMED. THIS INCLUDES OPERATIONS WHICH DIRECTLY SUPPORT CONTROL OF FIRE (E.G., ACTIVITIES TO EXTINGUISH THE FIRE, FIREFIGHTING, GROUND SCOUTING, SPOT FIRE PATROLLING, SEARCH AND RESCUE OPERATIONS, AND BACKFIRING.)
- ★ PLEASE MAKE SURE YOU SEE FINANCE AND MEDLS WHEN AN MINOR INJURY OCCURS. AGENCY PERSONNEL WILL NOT HAVE THEIR CLAIMS PAID IF THEY DON'T FOLLOW PROTOCOLS.
- ★ IF YOU KNOW YOU ARE DEMOBING PLEASE CHECK WITH FINANCE FOR CLAIMS, TIME PROBLEMS OR TO MAKE SURE YOU WILL HAVE A SMOOTH DEMOB.

UNIT LOG		1. Incident Name	2. Date Prepared	3. Time Prepared
4. Unit Name/Designators		5. Unit Leader (Name and Position)		6. Operational Period
7. Personnel Roster Assigned				
Name		ICS Position		Home Base
8. Activity Log				
Time	Major Events			
9. Prepared by (Name and Position)				



In Camp Medical Procedure

If Red or Yellow

Yell for help and stay with patient

Provide first aid as appropriate

Call Anvil communications at **971-713-0379** or by radio

If Green

Go to camp medical trailer for eval and treatment



EMERGENCY PLAN INCIDENT WITHIN AN INCIDENT

ON SCENE INCIDENT COMMANDER

In the event of an accident or medical incident of any size, your primary responsibility is to ENSURE that the victim(s) receive prompt and effective Triage, Treatment, Extrication and Transport.

- **ENSURE THE MEDICAL INCIDENT REPORT IN THE INCIDENT ACTION PLAN IS BEING USED AND FOLLOWED- *IF DETERMINED TO BE A GREEN, DO NOT DECLARE EMERGENCY TRAFFIC AND ONLY COMPLETE LINE 1-4 ON MIR*.**
- Conduct size-up of the incident nature of accident, number type of resources involved, latitude and longitude location (DD°MMM.MM format): notify incident communications center and supervisor, request assistance as needed.
- Order and coordinate medical and support response to the accident.
- Evaluate special needs (law enforcement, haz mat, etc.).
- Clear the command frequency if medical emergency, coordinate with incident communications and air attack for air medical transportation needs.
- Preserve and photograph the scene for accident investigation.
- Remain aware of surroundings and the status of the main incident (delegate personnel to monitor the main fire) to ensure safety of medical treatment personnel.
- Until relieved, supervise and manage all personnel involved at the incident scene.

MEDICAL PLAN (ICS 206 WF)

Incident/Project Name		Operational Period	
Flat/Anvil Fire		10/20/2023 0700-1900	
Ambulance Service			
Name	Contact	Complete Address	Advanced Life Support (ALS)
Cal-Ore	Command 911	1235 Oregon St Port Orford, OR 97465	YES

Air Ambulance Services			
Name	Contact	Location	Capability
Mercy Flight	VMED 29 Air to Ground 911	Medford, OR	Critical Care Medic/RN Night Capable 100'x100' LZ
REACH	VMED 29 Air to Ground 1-800-338-5340	Brookings, OR	Critical Care Medic/RN Night Capable 100'x100' LZ

Hospitals							
Name; Address	Coordinates		Travel Time From ICP		Phone	Helipad	Level of Care Facility
	DD°MM.MMM' N – LAT	DD°MM.MMM' W - Long	Air	GND			
Southern Coos Hospital 900 11 th St SE Bandon, OR	Lat:	43°6.7563' N	15 Mins	30 Mins	541-347-2426	YES	Critical Access
	Long:	124°24.1235' W					
Curry General 94220 4 th St Gold Beach, OR	Lat:	42°24.678' N	20 Mins	48 Mins	541-247-3080	Yes	Level 4
	Long:	124°25.106' W					
Bay Area Hospital 1775 Thompson Rd Coos Bay, OR	Lat:	43°22.978' N	28 Mins	1.25 Hrs	541-269-8086	Yes	Level 3
	Long:	124°13.928' W					
Asante Rogue Regional 2825 E Barnett Rd Medford, OR	Lat:	44°19.050' N	48 Mins	3.5 Hrs	541-789-7132	Yes	Level 2
	Long:	122° 49.839' W					
Legacy Emanuel 2801 N Gantenbien Portland, OR	Lat:	45°32.668' N	1.75 Hrs	4.75 Hrs	503-413-4121	Yes	Level 1 Burn Center
	Long:	122°40.293' W					

MEDICAL PLAN (ICS 206 WF)

Division Branch Group	Personnel	Capability	
Div A/R	Med Team 17 – Ritvik Chakraborty EMPF (O-564) Dustin Yuan EMPF (O-563) Med Team 24 – Kyle Heath EMPF (O-530)	ALS; 4x4 vehicle ALS; 4x4 vehicle ALS; 4x4 vehicle	
	H-40 42°47.155'N 124°19.894'W	H-50 42°47.458'N 124°23.636'W	H-55 42°48.476'N 124°24.578'W
Div T/Z	Medical Resources are shared with Contingency		
	H-30 42°40.729'N 124°19.060'W		
Contingency	Ambo 15 – Mike Planeta EMTF (E-3) REMS 14 – AJ Stiffarm EMTF (O-369) Med Team 4 – David LaPearl EMPF (O-333)	ALS; 4x4 transport capable ambulance ALS; UTV; technical rescue ALS; UTV	
	H-10 42°44.937'N 124°24.989'W	H-25 42°40.539'N 124°22.681'W	
CFPA Group	REMS 9 – Patrick Thoen EMPF (O-531)	ALS; UTV; 4x4 vehicle; technical rescue	
Div D/W Flat Fire	Ambo 16 – Sean Carris EMPF (E-500) Ambo 9 – Breianh Riojas EMPF (E-429) Med Team 23 Nicholas Pobat (O-529)	ALS; 4x4 transport capable ambulance ALS; 4x4 transport capable ambulance ALS; UTV; 4x4 vehicle	
	H-140 42°33.176'N 124°03.552'W	H-125 42°30.558'N 124°03.724'W	H-115 42°24.329'N 124°11.987'W
ICP	Medical Trailer – Josh Fagan EMPF (E-411) MEDL Diana Braun MEDL(t) Brian Spendlove (O-489.66)	ALS; Urgent Care, 281-235-6338 Medical Unit	

Prepared By (Medical Unit Leader)	Date/Time	Reviewed By (Safety Officer)	Date/Time
Diana Braun <i>Diana Braun</i>	10/19/2023	Troy Corn <i>Troy Corn</i>	10/19/2023

MEDICAL PLAN (ICS 206 WF)

Controlled Unclassified Information//Basic

Medical Incident Report

FOR A NON-EMERGENCY INCIDENT, WORK THROUGH CHAIN OF COMMAND TO REPORT AND TRANSPORT INJURED PERSONNEL AS NECESSARY.

FOR A MEDICAL EMERGENCY: IDENTIFY ON SCENE INCIDENT COMMANDER BY NAME AND POSITION AND ANNOUNCE "MEDICAL EMERGENCY" TO INITIATE RESPONSE FROM IMT COMMUNICATIONS/DISPATCH.

Use the following items to communicate situation to communications/dispatch.

1. CONTACT COMMUNICATIONS / DISPATCH (**Verify correct frequency prior to starting report**)

Ex: "Communications, Div. Alpha. Stand-by for Emergency Traffic."

2. INCIDENT STATUS: *Provide incident summary (including number of patients) and command structure.*

Ex: "Communications, I have a Red priority patient, unconscious, struck by a falling tree. Requesting air ambulance to Forest Road 1 at (Lat./Long.) This will be the Trout Meadow Medical, IC is TFLD Jones. EMT Smith is providing medical care."

Severity of Emergency / Transport Priority	<input type="checkbox"/> RED / PRIORITY 1 Life or limb threatening injury or illness. Evacuation need is IMMEDIATE <i>Ex: Unconscious, difficulty breathing, bleeding severely, 2° – 3° burns more than 4 palm sizes, heat stroke, disoriented.</i> <input type="checkbox"/> YELLOW / PRIORITY 2 Serious Injury or illness. Evacuation may be DELAYED if necessary. <i>Ex: Significant trauma, unable to walk, 2° – 3° burns not more than 1-3 palm sizes.</i> <input type="checkbox"/> GREEN / PRIORITY 3 Minor Injury or illness. Non-Emergency transport <i>Ex: Sprains, strains, minor heat-related illness.</i>	
Nature of Injury or Illness & Mechanism of Injury		<i>Brief Summary of Injury or Illness (Ex: Unconscious, Struck by Falling Tree)</i>
Transport Request		<i>Air Ambulance / Short Haul/Hoist Ground Ambulance / Other</i>
Patient Location		<i>Descriptive Location & Lat. / Long. (WGS84)</i>
Incident Name		<i>Geographic Name + "Medical" (Ex: Trout Meadow Medical)</i>
On-Scene Incident Commander		<i>Name of on-scene IC of Incident within an Incident (Ex: TFLD Jones)</i>
Patient Care		<i>Name of Care Provider (Ex: EMT Smith)</i>

3. INITIAL PATIENT ASSESSMENT: *Complete this section for each patient as applicable (start with the most severe patient)*

Patient Assessment: See IRPG page 106

Treatment:

4. TRANSPORT PLAN:

Evacuation Location (if different): *(Descriptive Location (drop point, intersection, etc.) or Lat. / Long.)* Patient's ETA to Evacuation Location:

Helispot / Extraction Site Size and Hazards:

5. ADDITIONAL RESOURCES / EQUIPMENT NEEDS:

Example: Paramedic/EMT, Crews, Immobilization Devices, AED, Oxygen, Trauma Bag, IV/Fluid(s), Splints, Rope rescue, Wheeled litter, HAZMAT, Extrication

6. COMMUNICATIONS: Identify State Air/Ground EMS Frequencies and Hospital Contacts as applicable

Function	Channel Name/Number	Receive (RX)	Tone/NAC *	Transmit (TX)	Tone/NAC *
COMMAND					
AIR-TO-GRND					
TACTICAL					

7. CONTINGENCY: **Considerations:** *If primary options fail, what actions can be implemented in conjunction with primary evacuation method? Be thinking ahead.*

8. ADDITIONAL INFORMATION: *Updates/Changes, etc.*

REMEMBER: Confirm ETA's of resources ordered. Act according to your level of training. Be Alert. Keep Calm. Think Clearly. Act Decisively.

Controlled Unclassified Information//Basic