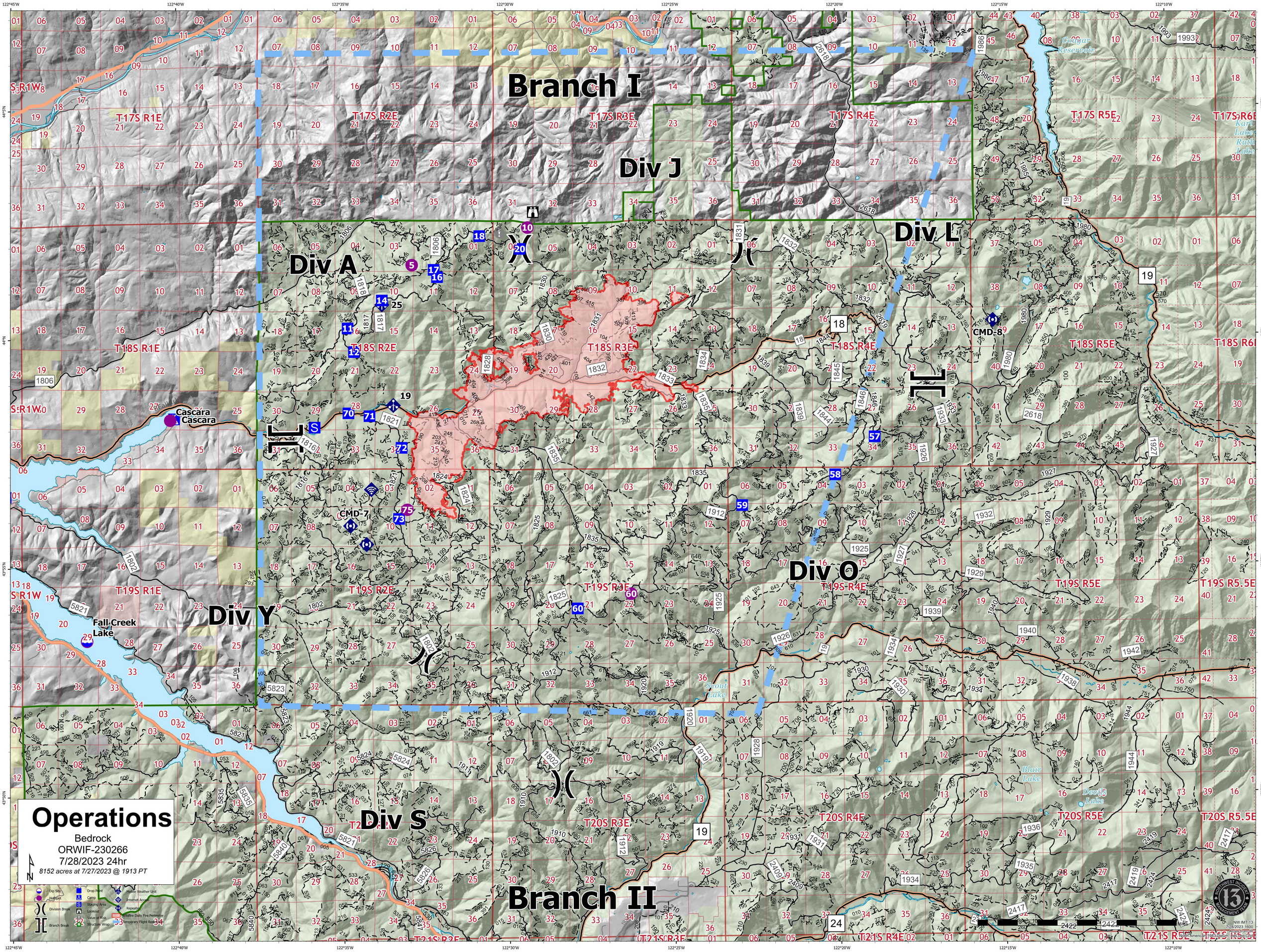

Branch I
Div J
Div L
Div A
Div O
Div Y
Div S
Branch II
Cascara
Fall Creek Lake
CMD-7
CMD-8
Operations
Bedrock
ORWIF-230266
7/28/2023 24hr
8152 acres at 7/27/2023 @ 1913 PT