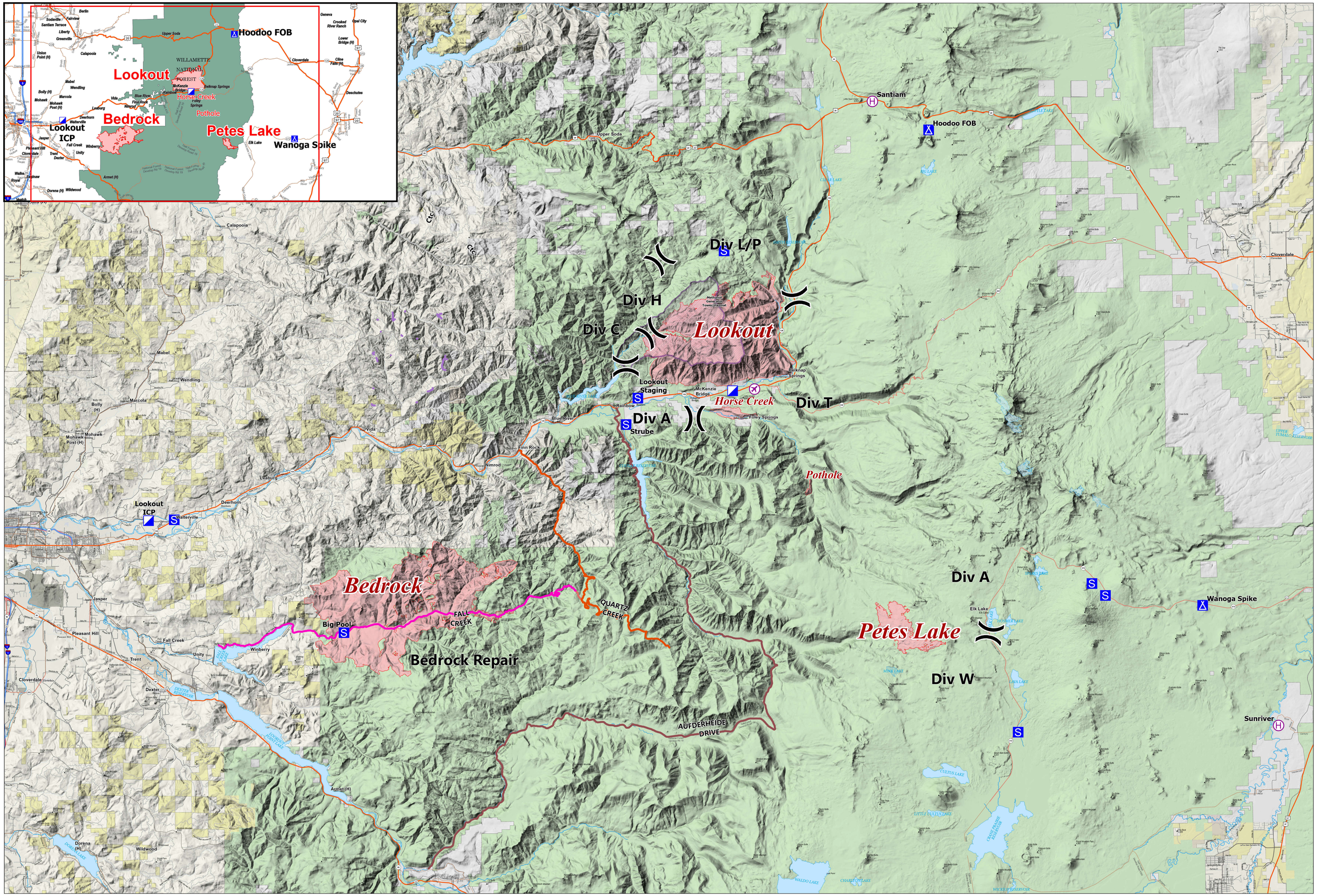

Vicinity

Vicinity

10/02/2023

Incident Name	Unique Fire ID	Acres	Acres Effective Date
Bedrock	ORWIF-230266	31,590	9/15/2023 @ 1945
Lookout	ORWIF-230327	25,751	10/01/2023 @ 0039
Pothole	ORWIF-230393	109	9/15/2023 @ 1945
Horse Creek	ORWIF-230392	756	9/15/2023 @ 1945
Petes Lake	ORWIF-230409	3,254	9/30/2023 @ 2358

- Airstrip or Airport
- Helibase
- Incident Command Post
- Camp
- Staging Area
- Division Break
- Weyerhaeuser,Private Industrial
- FALL CREEK
- QUARTZ CREEK
- WAGON WHEEL PASS
- AUFDERHEIDE DRIVE
- Completed Burnout
- Completed Dozer Line
- Completed Fuel Break
- Completed Hand Line
- Completed Mixed Construction Line
- Completed Road as Line
- Contained
- Uncontained
- Fire Area
- H.J. Andrews Boundary
- BLM
- City
- County
- DOD
- OthLoc
- Private
- State
- USFS

Petes Lake | Bedrock | Lookout

10/1/2023 2101

NAD 1983 UTM Zone 10N. LatLong Grid

0 1 2 4 6 8 10 Miles

Vicinity