

122°40'0"W 122°39'0"W 122°38'0"W 122°37'0"W 122°36'0"W 122°35'0"W 122°34'0"W 122°33'0"W 122°32'0"W 122°31'0"W 122°30'0"W 122°29'0"W 122°28'0"W 122°27'0"W 122°26'0"W 122°25'0"W 122°24'0"W 122°23'0"W 122°22'0"W

Bedrock
OR-WIF-230266
Infrared Map
 Imagery Date: 8/25/2023 @ 0038 PDT
 Interpreted Size: 31,568 Acres
 IRIN: Elise Bowne
 NAD83



44°30'0"N
44°20'0"N
44°10'0"N
44°0'0"N
43°59'0"N
43°58'0"N
43°57'0"N
43°56'0"N
43°55'0"N

44°30'0"N
44°20'0"N
44°10'0"N
44°0'0"N
43°59'0"N
43°58'0"N
43°57'0"N
43°56'0"N
43°55'0"N

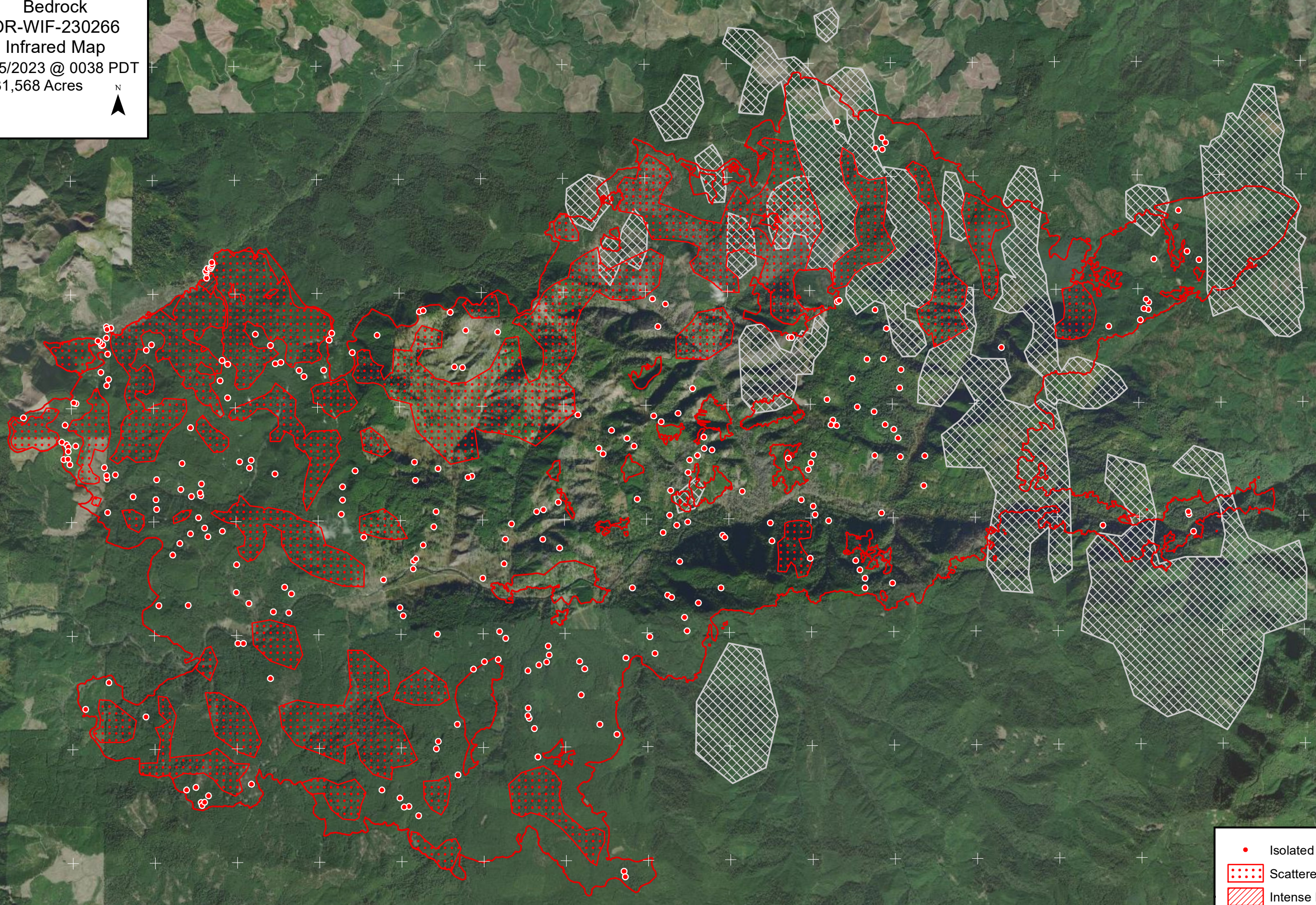

- Isolated Heat Source
- Scattered Heat
- / / / / Intense Heat
- IR Heat Perimeter
- X X X X Cloud Cover



122°40'0"W 122°39'0"W 122°38'0"W 122°37'0"W 122°36'0"W 122°35'0"W 122°34'0"W 122°33'0"W 122°32'0"W 122°31'0"W 122°30'0"W 122°29'0"W 122°28'0"W 122°27'0"W 122°26'0"W 122°25'0"W 122°24'0"W 122°23'0"W 122°22'0"W