

122°17.5'W 122°16.5'W 122°15.5'W 122°14.5'W 122°13.51'W 122°12.5'W 122°11.5'W 122°10.5'W 122°9.5'W 122°8.5'W 122°7.5'W 122°6.5'W 122°5.5'W 122°4.5'W 122°3.5'W 122°2.5'W 122°1.5'W 122°0.5'W 121°59.5'W 121°58.51'W 121°57.5'W 121°56.5'W 121°55.5'W 121°54.5'W 121°53.5'W 121°52.5'W 121°51.5'W 121°50.5'W 121°49.5'W 121°48.5'W



Communication & Medical

Camp Creek
OR-MHF-001199
09/20/2023

2,055 acres at 09/15 @ 2100

0 0.250.5 1 1.5 2 Miles

1:33,524 | 9/19/2023 2011
Acres from IR
North American 1983 Datum, LatLong Grid

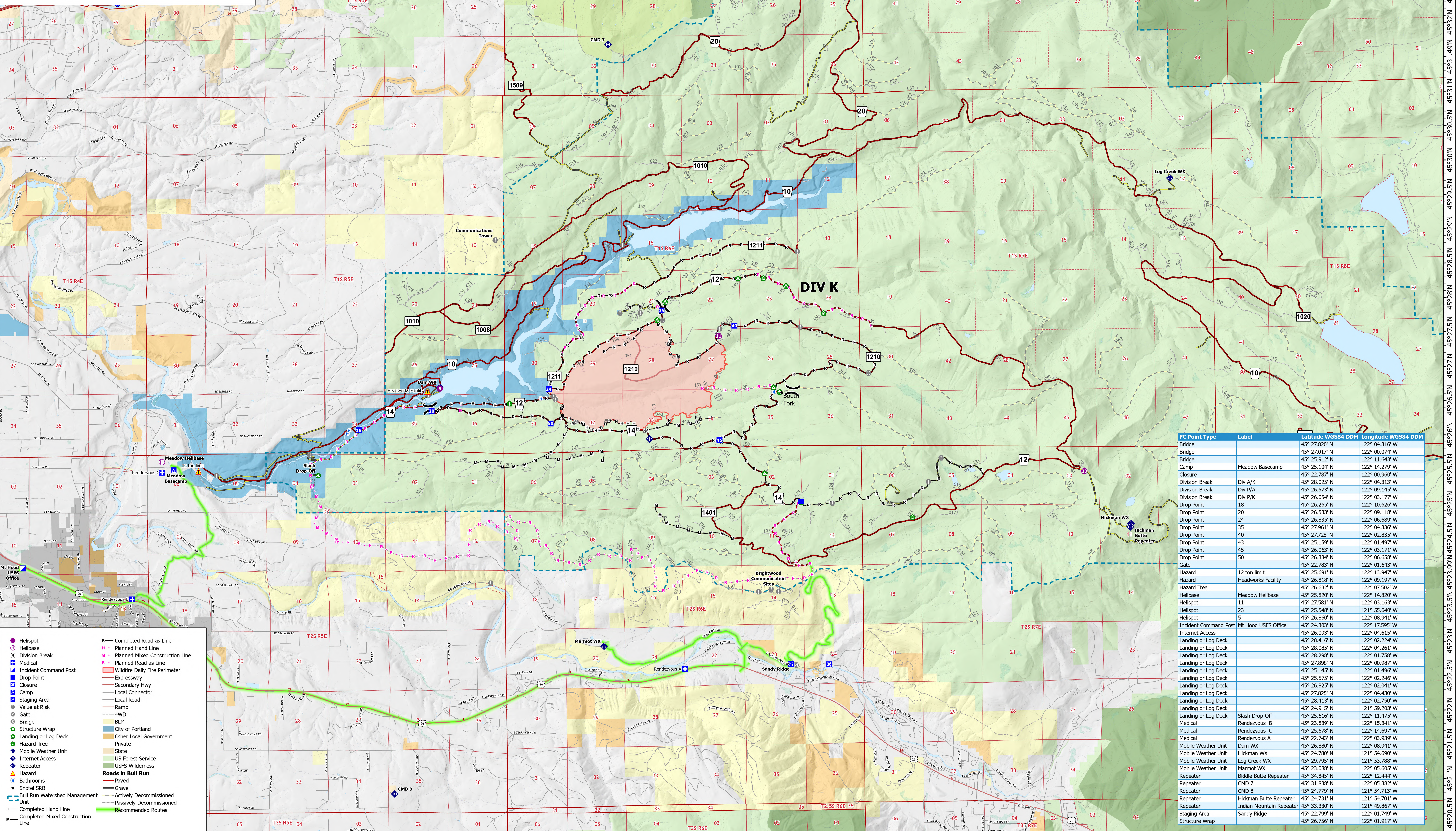

122°17'W 122°16'W 122°15'W 122°14'W 122°13'W 122°12'W 122°11'W 122°10'W 122°9'W 122°8'W 122°7'W 122°6.01'W 122°5'W 122°4'W 122°3'W 122°2'W 122°1'W 122°W 121°59'W 121°58'W 121°57'W 121°56'W 121°55'W 121°54'W 121°53'W 121°52'W 121°51.01'W 121°50'W 121°49'W

- R - Completed Road as Line
- H - Planned Hand Line
- M - Planned Mixed Construction Line
- P - Planned Road as Line
- W - Wildlife Daily Fire Perimeter
- E - Expressway
- S - Secondary Hwy
- L - Local Connector
- Lo - Local Road
- R - Ramp
- W - WWD
- B - Bridge
- St - Structure Wrap
- L - Landing or Log Deck
- H - Hazard Tree
- M - Mobile Weather Unit
- I - Internet Access
- R - Repeater
- H - Hazard
- B - Bathrooms
- S - Snitel SRB
- U - Bull Run Watershed Management Unit
- H - Completed Hand Line
- M - Completed Mixed Construction Line

FC Point Type	Label	Latitude WGS84 DDM	Longitude WGS84 DDM
Bridge		45° 27.820' N	122° 04.316' W
Bridge		45° 27.017' N	122° 00.074' W
Bridge		45° 25.912' N	122° 11.643' W
Camp	Meadow Basecamp	45° 25.104' N	122° 14.279' W
Closure		45° 22.787' N	122° 00.960' W
Division Break	Div A/K	45° 28.025' N	122° 04.313' W
Division Break	Div P/A	45° 26.573' N	122° 09.145' W
Division Break	Div P/K	45° 26.054' N	122° 03.177' W
Drop Point	18	45° 26.265' N	122° 10.626' W
Drop Point	20	45° 26.533' N	122° 09.118' W
Drop Point	24	45° 26.835' N	122° 06.689' W
Drop Point	35	45° 27.961' N	122° 04.336' W
Drop Point	40	45° 27.728' N	122° 02.835' W
Drop Point	43	45° 25.159' N	122° 01.497' W
Drop Point	45	45° 26.063' N	122° 03.171' W
Drop Point	50	45° 26.334' N	122° 06.658' W
Gate		45° 22.783' N	122° 01.643' W
Hazard	12 ton limit	45° 25.691' N	122° 13.947' W
Hazard	Headworks Facility	45° 26.818' N	122° 09.197' W
Hazard Tree		45° 26.632' N	122° 07.502' W
Helibase	Meadow Helibase	45° 25.820' N	122° 14.820' W
Helispot	11	45° 27.581' N	122° 03.163' W
Helispot	23	45° 25.548' N	121° 55.640' W
Helispot	5	45° 26.860' N	122° 08.941' W
Incident Command Post		45° 24.303' N	122° 17.595' W
Internet Access	Mt Hood USFS Office	45° 26.093' N	122° 04.615' W
Landing or Log Deck		45° 28.416' N	122° 02.224' W
Landing or Log Deck		45° 28.085' N	122° 04.261' W
Landing or Log Deck		45° 28.298' N	122° 01.758' W
Landing or Log Deck		45° 27.898' N	122° 00.987' W
Landing or Log Deck		45° 25.145' N	122° 01.496' W
Landing or Log Deck		45° 25.575' N	122° 02.246' W
Landing or Log Deck		45° 26.825' N	122° 02.041' W
Landing or Log Deck		45° 27.825' N	122° 04.430' W
Landing or Log Deck		45° 28.413' N	122° 02.750' W
Landing or Log Deck		45° 24.915' N	121° 59.203' W
Landing or Log Deck	Slash Drop-Off	45° 25.616' N	122° 11.475' W
Medical	Rendezvous B	45° 23.839' N	122° 15.341' W
Medical	Rendezvous C	45° 25.678' N	122° 14.697' W
Medical	Rendezvous A	45° 22.743' N	122° 03.939' W
Mobile Weather Unit	Dam WX	45° 26.880' N	122° 08.941' W
Mobile Weather Unit	Hickman WX	45° 24.780' N	121° 54.690' W
Mobile Weather Unit	Log Creek WX	45° 29.795' N	121° 53.788' W
Mobile Weather Unit	Marmot WX	45° 23.088' N	122° 05.605' W
Repeater	Biddle Butte Repeater	45° 34.845' N	122° 12.444' W
Repeater	CMD 7	45° 31.838' N	122° 05.382' W
Repeater	CMD 8	45° 24.779' N	121° 54.713' W
Repeater	Hickman Butte Repeater	45° 24.731' N	121° 54.701' W
Repeater	Indian Mountain Repeater	45° 33.330' N	121° 49.867' W
Staging Area	Sandy Ridge	45° 22.799' N	122° 01.749' W
Structure Wrap		45° 26.756' N	122° 01.917' W