

Operations

Umpqua Fires

Chilcoot, Ridge, Brice Creek, Dinner, Grizzly

09/26/2023

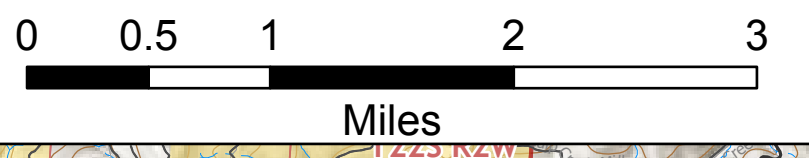
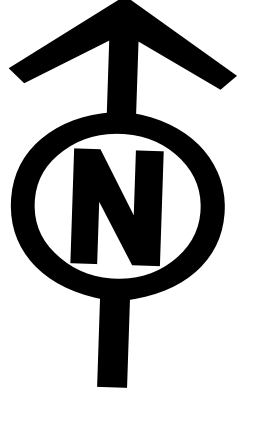

Incident Name	Map Method	Acres	Effective Date Time
Brice Creek	Mixed Methods	571	9/14/2023 7:29:00 PM
Dinner	Mixed Methods	304	9/14/2023 7:29:00 PM
Ridge	Mixed Methods	214	9/14/2023 7:01:00 PM
Chilcoot	Mixed Methods	1940	9/23/2023 10:35:00 PM
Grizzly	Mixed Methods	324	9/22/2023 10:35:00 PM

- Aerial Hazard
- Dip Site
- Helispot
- Drop Point
- Closure
- Camp
- Staging Area
- Lookout
- Fire Origin
- Value at Risk
- Other
- Bridge
- Internet Access
- Repeater
- Hazard
- Water Source
- Contained
- Uncontained Fire Edge
- Completed Dozer Line
- Completed Fuel Break
- Completed Hand Line
- Completed Mixed Construction Line
- Completed Road as Line
- Planned Dozer Line
- Planned Hand Line
- Planned Mixed Construction Line
- Planned Road as Line
- Planned Secondary Line
- Access or Improved Road
- Other
- Repair Line
- Road Repair
- Escape Route
- Fire Area
- Roadless Area
- County or Equivalent
- NWCC Fire History
- Bureau of Land Management (BLM)
- Department of Defense (DOD)
- US Forest Service (USFS)

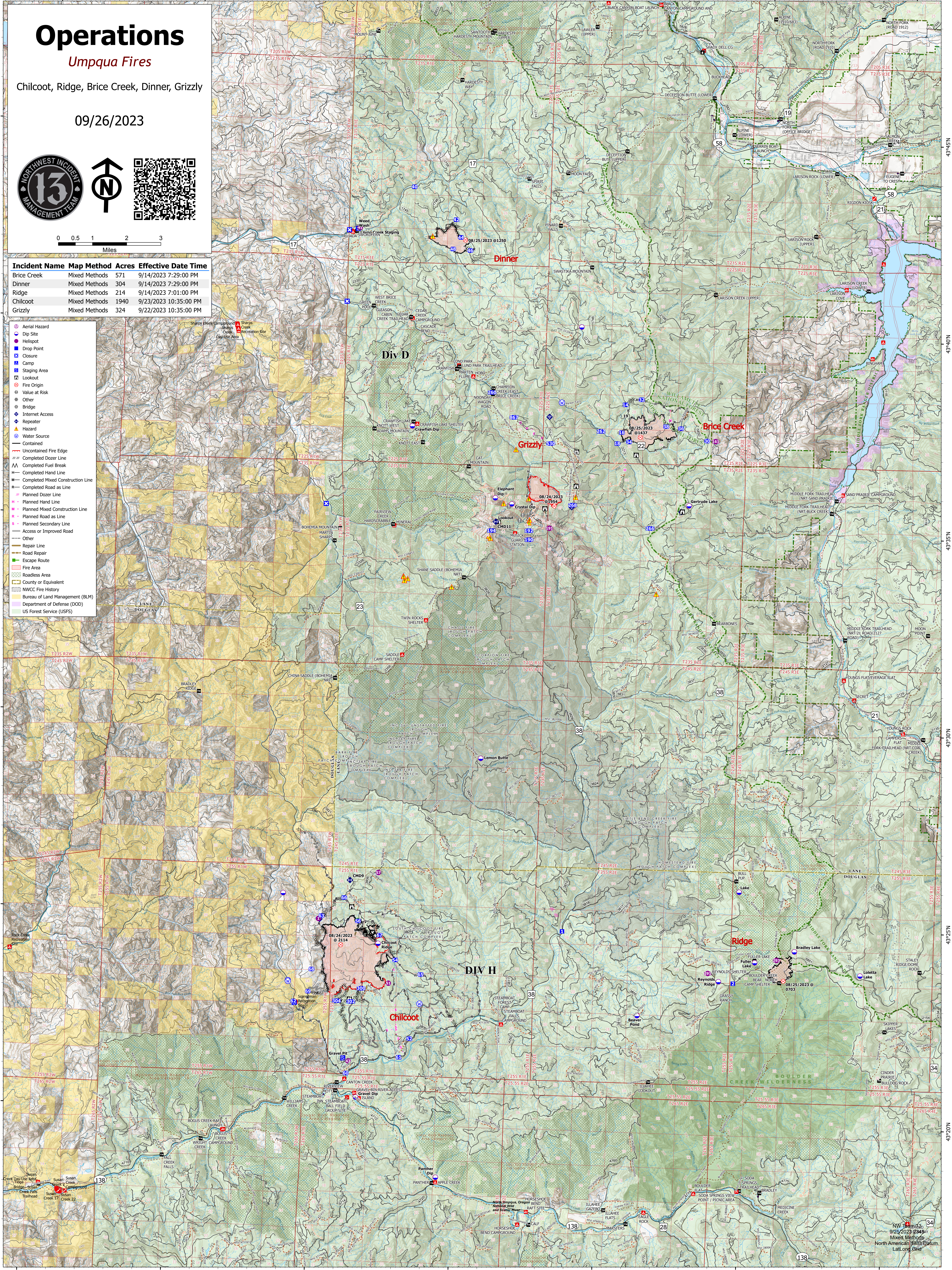

NTW 10/19/23
9/25/2023 08:45
Mixed Methods
North American 1983 Datum,
Lat/Long 3rd