

**Public Information**

*Umpqua Fires*

Brice Creek and Grizzly

09/26/2023



Incident Name	Acres	Effective Date Time
Brice Creek	571	9/14/2023 7:29:00 PM
Grizzly	324	9/22/2023 10:35:00 PM

- Closure
- Contained
- Uncontained Fire Edge
- Fire Area
- Fire Closure Area
- Bureau of Land Management (BLM)
- US Forest Service (USFS)



**More Information:**

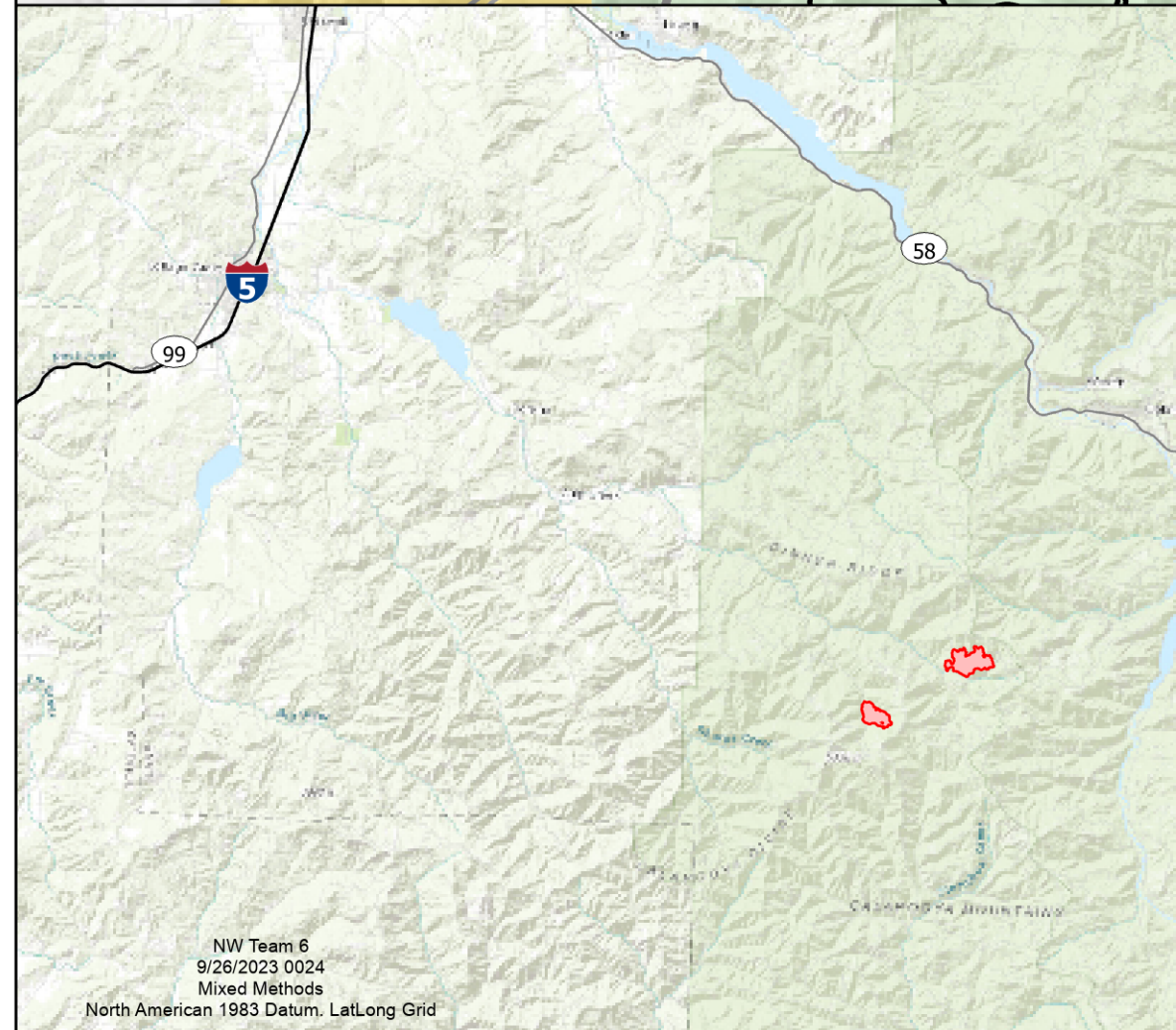
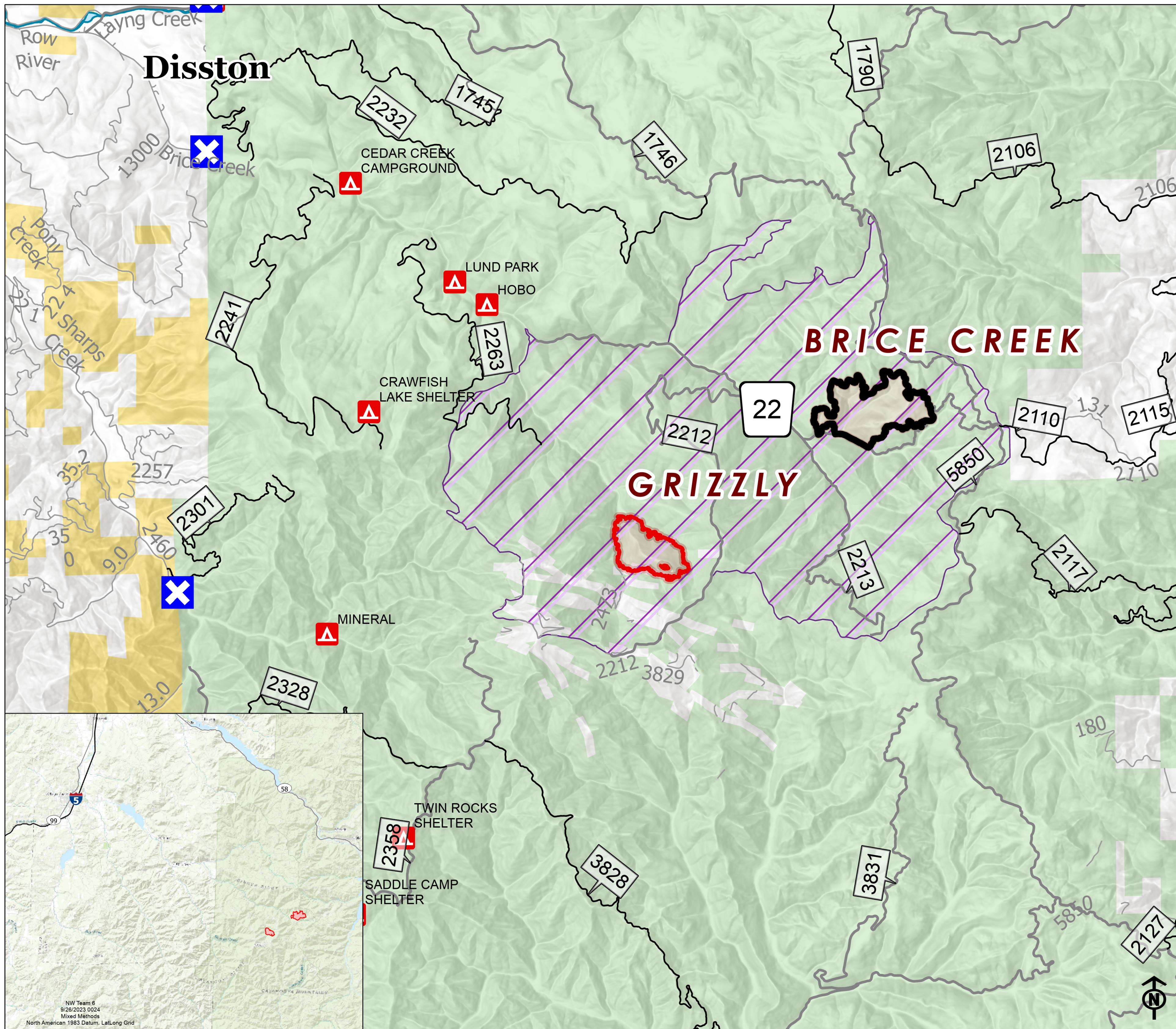

NW Team 6  
9/26/2023 0024  
Mixed Methods  
North American 1983 Datum, LatLong Grid