

Suppression Repair



Umpqua Fires
Chilcoot, Ridge



10/06/2023

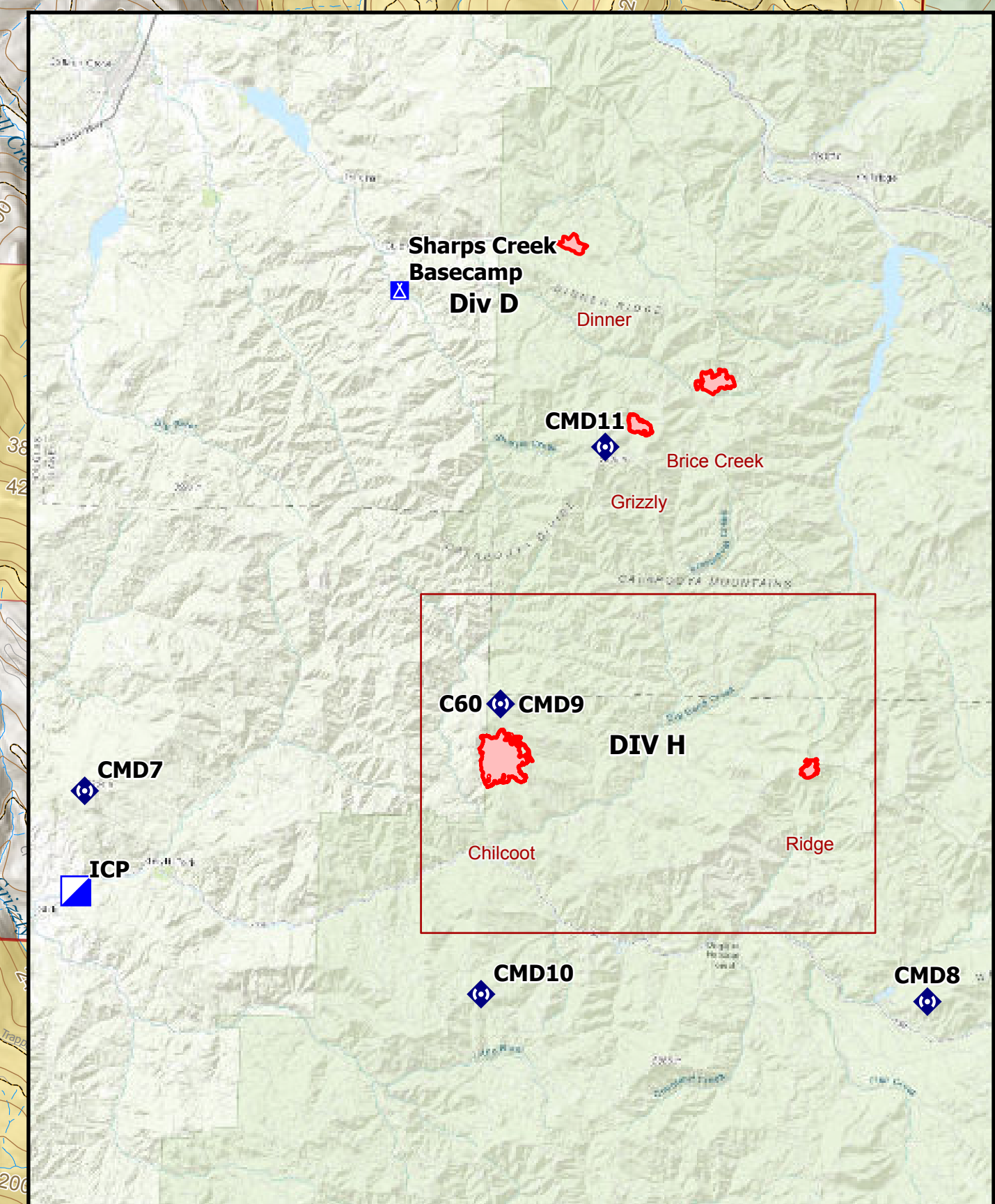
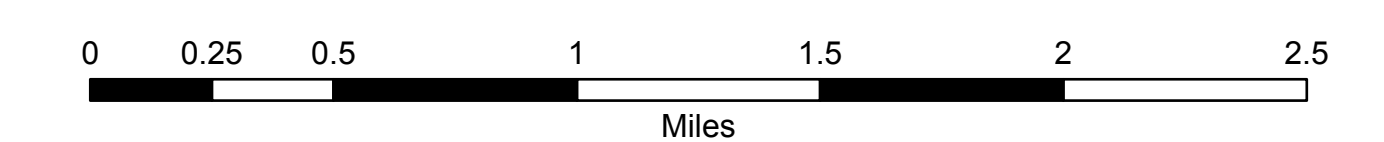

Incident Name	Map Method	Acres	Effective Date	Time
Brice Creek	Mixed Methods	571	9/14/2023	7:29:00 PM
Dinner	Mixed Methods	304	9/14/2023	7:29:00 PM
Ridge	Mixed Methods	214	9/14/2023	7:01:00 PM
Chilcoot	Mixed Methods	1940	9/23/2023	10:35:00 PM
Grizzly	Mixed Methods	324	9/22/2023	10:35:00 PM

<ul style="list-style-type: none"> In Use - Fire Management Needs Assessment Repair Needed In Progress Completed - Ready for Inspection Completed - Inspected No Repair Needed Other - See Comments 	<ul style="list-style-type: none"> In Use - Fire Management Needs Assessment Repair Needed In Progress Completed - Ready for Inspection Completed - Inspected No Repair Needed Other - See Comments Drop Point Staging Area Water Development or Draft Site Structure Wrap Stream Crossing Road Repair Resource Location 	<ul style="list-style-type: none"> Repair Point Landing or Log Deck Dozer Push Culvert Clean Up Area Water Source Contained Uncountained Fire Edge Completed Dozer Line Completed Hand Line Completed Road as Line Access or Improved Road Repair Line Closed Road Fire Area Roadless Area Bureau of Land Management (BLM) US Forest Service (USFS)
---	---	---

122°47'W 122°46'W 122°45'W 122°44'W 122°43'W 122°42'W 122°41'W 122°40'W 122°39'W 122°38'W 122°37'W 122°36.01'W 122°35'W 122°34'W 122°33'W 122°32'W 122°31'W 122°30'W 122°29'W 122°28'W 122°27'W 122°26'W