

INCIDENT ACTION PLAN

Umpqua Fires

September 8, 2023
0700-1900

OR-UPF-000357
DINNER
221-ICS
P6 QLJ7 (0615)

OR-UPF-000341
GRIZZLY
P6 QL0W (0615)

OR-UPF-000359
BRICE CREEK
P6 QLJ4 (0615)

OR-UPF-000345
CHILCOOT
P6 QLF5 (0615)

OR-UPF-000346
RIDGE
P6 QLF4 (0615)



IAP, MAPS,
CHECK-IN



INCIDENT OBJECTIVES (ICS 202)

1. Incident Name:	2. Operational Period: DAY	
UMPQUA FIRES	Date/Time From: 09/08/2023 0700 FRI	Date/Time To: 09/08/2023 1900 FRI
3. Objective(s):		
<p>Control Objectives:</p> <ul style="list-style-type: none"> • Identify, evaluate and reduce risks to firefighters and the public through the use of Deliberate Risk Assessment process. • Minimize acres burned and impacts to communities and infrastructure by utilizing the Incident Strategic Alignment Process (ISAP) to guide operations in the development of strategies and tactics to be implemented by resources on the Umpqua Fires. • Implement strategic actions that have the highest probability of success to mitigate adverse impacts to values at risk, including: <ul style="list-style-type: none"> • Highway 138 corridor • Bohemia Mining District • Fairview Communication site • Chilcoot Repeater • Private industrial and non-industrial timber land • Infrastructure & Recreation • Protection of habitat for Threatened and Endangered Species <p>Management Objectives:</p> <ul style="list-style-type: none"> • Treat each other with dignity and respect and act in a professional manner while on the fire and in the community. • Work closely with Agency Administrators and lead Resource Advisor to plan and implement actions that protect sensitive natural and cultural resources at risk from suppression actions. • Maintain and enhance relationships with cooperators, stakeholders, landowners, and communities by providing accurate and timely information. • Manage cost commensurate with values at risk and maintain fiscal accountability. 		
4. Operational Period Command Emphasis:		
Implement strategies and tactics to achieve incident objectives with the least amount of risk practical and the highest probability of success. Our fires have the potential to escape existing control lines, ensure that mop-up standards are being met and adequate patrols are occurring. Ensure initial attack support readiness to support the local area with any additional fires.		
General Situational Awareness:		
Pay attention to drier weather and increased fire activity. Refer to your assigned division's 204 and review the Task/Purpose/End State to ensure work assignments are aligned with leaders intent.		
5. Site Safety Plan Required? Yes <input type="checkbox"/> No <input checked="" type="checkbox"/>		
Approved Site Safety Plan(s) Located		
6. Incident Action Plan (the items checked below are included in this Incident Action Plan):		
<input checked="" type="checkbox"/> ICS 202 <input checked="" type="checkbox"/> ICS 203 <input checked="" type="checkbox"/> ICS 204 <input checked="" type="checkbox"/> ICS 205 <input checked="" type="checkbox"/> ICS 205A <input checked="" type="checkbox"/> ICS 206	<input type="checkbox"/> ICS 207 <input type="checkbox"/> ICS 208 <input checked="" type="checkbox"/> ICS 220 <input checked="" type="checkbox"/> Map/Chart <input checked="" type="checkbox"/> Weather Forecast/Tides/Currents	Other Attachments: <input checked="" type="checkbox"/> FIRE BEHAVIOR MESSAGE <input checked="" type="checkbox"/> SAFETY MESSAGE <input checked="" type="checkbox"/> HR MESSAGE <input type="checkbox"/> _____
7. Prepared by: JILL JOHNSON	Position/Title: PSC	Signature: <i>Jill Johnson</i>
8. Approved by Incident Commander:	Name: JEFF DIMKE	Signature: <i>Jeff Dimke</i>
ICS 202	IAP Page	Date/Time: 09/07/2023 2000

ORGANIZATION ASSIGNMENT LIST (ICS 203)

1. Incident Name:		2. Operational Period: DAY	
UMPQUA FIRES		Date/Time From: 09/08/2023 0700 FRI	Date/Time To: 09/08/2023 1900 FRI
3. Incident Commander(s) and Command Staff:		7. Operations Section:	
IC/UC	JEFF DIMKE; JEFF BOUSCHOR (T)	FACILITIES UNIT	BRANDY LANGUM; DENISE HIKLEY TOM THOMPSON; RAVEN CHAVEZ(T)
DEPUTY	BOB SHINDELAR	GROUND SUPPORT UNIT	DAVID HARSH; TOM FORTIN DENNIS LIEN; TIM BAKER (T)
SAFETY OFFICER	TROY CORN; JACK CATES; TAIJA CORSO; RICHARD MCCONNELL (T)	SUPPLY UNIT	THAD FRATER; JOHN KAUPA MATT BERGER (T)
INFORMATION OFFICER	JOEL BRUMM HEATHER APPELHOF (T)	COMMUNICATIONS UNIT	MISSY PARKER;
HUMAN RESOURCES	TODD BUCHHOLZ	MEDICAL UNIT	LEE VENNING JOHN NOKES
LIAISON OFFICER	JEFF SEVIGNEY; JON MEIER; COLLIN HAFHEY (T)	FOOD UNIT	ALEX LILLA; JOCAB BEARD MIKEAL GATES
4. Agency/Organization Representative(s):		Branch I-COTTAGE GROVE	
Agency/Organization	Name	PLANNING OPS SECTION CHIEF	MATT CASTLE; DEANA WALL (T)
UMPQUA NATIONAL FOREST	DAVID ANDERSEN, JACK LEWIS; BETH CHRISTIANSEN CARIN VADALA (T); MARK SOMMER (T)	FIELD OPS SECTION CHIEF	KURT RANTA; CODY ACORD (T)
WILLAMETTE NATIONAL FOREST	MOLLY JUILLERAT	STRATEGIC OPS SECTION CHIEF	TONY ENGEL
BLM - EUGENE	DENNIS TEITZEL	Branch II-NORTH UMPQUA	
BLM - ROSEBURG	HEATHER WHITMAN	BRANCH DIRECTOR	JEROMY WILSON
ODF	CHRIS CLINE; JOHN FLANNIGAN	DIVISION/GROUP	S/Z CHRIS WHITE CRIS MACHADO (T)
DFPA	LINK SMITH	DIVISION/GROUP	A/C KEN FOSS NICK WIGLE (T)
LEAD READ - USFS	JESSE SOY	DIVISION/GROUP	D JEFF LUCAS CARSON ZEPP (T)
USFS - SW IARR	MANUEL MARTINEZ	Branch II-NORTH UMPQUA	
5. Planning Section:		BRANCH DIRECTOR	KENT CONTRERAS
CHIEF	JILL JOHNSON	DIVISION/GROUP	DD ZACH PALMER
DEPUTY	SEAN BROGAN	DIVISION/GROUP	E/J IAN MCCORD JON ELLIS (T)
RESOURCES UNIT	MARGE HUTCHINSON; SCOTT SANDINE (T) JENNIFER NORTON (T)	DIVISION/GROUP	HH BOB HINDS JOHN ASHCRAFT (T)
SITUATION UNIT	DAVE WISCHER; CLINT ROBERTS	DIVISION/GROUP	CONTINGENCY ANDY JUAREZ LOGAN DAVIS (T)
DOCUMENTATION UNIT	DEIDRE SMITH (VIRTUAL)	DIVISION/GROUP	S/W AARON SCHUMACHER TY OLIVER (T)
DEMOBILIZATION UNIT	MIKE HESTON	7b. Air Operations Branch:	
IT SPECIALIST	GEORGE JENKINS; VONIETA WOODARD LIBBY EVERETT (T); JUSTIN LEACH (T)	AIR OPS BRANCH DIRECTOR	PAUL BALFOUR
GIS SPECIALIST	SHAWN BUSHNELL MIKE TONKEL (VIRTUAL)	8. Finance/Administration Section:	
FIRE BEHAVIOR ANALYST	DON STRAND; MILES POLLACK (T)	CHIEF	CHRISTINA GOEBEL; STEVE CROW (T)
METEOROLOGIST	BOB TOBIN	DEPUTY	CHERI FULLER
6. Logistics Section:		PROCUREMENT UNIT	TODD POWELL
CHIEF	KEVIN HAUGHTON; PAUL FOOTEN (T)	COMPENSATION UNIT	CHERI FULLER
DEPUTY	WHIT SPENCER	COST UNIT	KAY HIGH
9. Prepared By:	Name: JENNIFER NORTON	Position/Title: RESL (T)	Signature:
ICS 203	IAP Page	Date/Time: 09/07/2023 1116	

Fire Weather Forecast

FORECAST NO: 9
FORECAST FOR: Fri, Sep 8, 2023 Day Shift
FORECAST ISSUED: Thu Sep 7, 2023, 2000 PDT

NAME OF FIRE: Umpqua Fires
UNIT: OR-UPF
SIGNED: Bob Tobin - IMET

- **WEATHER DISCUSSION:** High pressure will build into the Pacific NW behind an exiting disturbance Friday morning. This will result in continued warming and drying Friday and Saturday. Another deeper disturbance will move through B.C. on Sunday and Monday. This should result in slightly cooler temperatures Sunday and much cooler temperatures Monday and Tuesday. This will also increase ridgetop winds Saturday through Monday. There is little chance of any precipitation through the middle of next week.

TODAY: Sunny and warm.

Max Temperature(°F): (**Valleys**) 75-82 (2-4 Warmer) **Min RH:** (**Valleys**) 30-40% (Down 5-10%)
(**Ridges**) 65-75 (3-5 warmer) (**Ridges**) 35-45% (Down 5-10%)

20 FT Winds:

Valleys and Slopes: Becoming Upslope 3-5 mph after 1030.

Ridgetops: NW 5-8 mph with gusts to 15 mph after 1200.

CWR (0.25"+): 00% **Inversion Break/Mixing Heights:** 1100/6900 ft. **LAL:** 1 **Haines:** 3 (**Very Low**)

TONIGHT: Clear and cool.

Min Temperature (°F):

Valleys 45-55

Ridgetops 50-60

Max RH:

Valleys 75-85%

Ridgetops 55-65%

20 FT Winds:

Slope/Valleys: Downslope/drainage 3-5 mph after 2000.

Ridgetops: NW 4-7 mph...becoming SES 4-8 mph after 2100

CWR (0.25"+): 0% **LAL:** 1. **INVERSION:** Strong inversion after 2000.

EXTENDED OUTLOOK:

Saturday...Mostly sunny. Highs 77-84 valleys and 68-76 ridges. Relative humidity 30-45% Winds: SE 3-5 mph in the morning...becoming NW 6-10 mph with gusts to 15 mph after 1200.

Sunday and Monday...Partly cloudy. Highs 70-80 valleys and 65-75 on the ridges. Humidity: 35-50% ESE 4-8 mph in the morning, becoming NW 8-10 mph with gusts around 15 mph after 1200.

PLEASE submit your weather observations to the IMET.

Snap a picture of your obs and text them to: (509) 844-7003

FIRE BEHAVIOR FORECAST

FORECAST NUMBER: 9	TYPE OF FIRE: Wildfire
FIRE NAME: Umpqua Fires	OPERATIONAL PERIOD: 0700-1900 September 8, 2023
DATE ISSUED: September 7, 2023	TIME ISSUED: 2000 Hours
UNIT: Umpqua National Forest	SIGNED: Don Strand – FBAN, Miles Pollack FBAN T

INPUTS

WEATHER SUMMARY: See Fire Weather Forecast for Details

FUELS:

Fuels in the fire area are primarily composed of *Timber Litter*, and *Timber Understory with moss/lichen present in most stands*. Mature conifer stands with western hemlock and Douglas fir present, generally have heavy surface fuel loading. 30 to 50+ year old second growth conifer stands contain needle litter and some down woody debris. Brush and reproduction present in areas with less dense canopies.

BRANCH I-Forecast for today-ERC 63rd percentile. Yesterday's obs. 1hr-15%, 10hr-18%, 100hr-19%, 1000hr-20%
 BRANCH II-Forecast for today-ERC 73rd percentile. Yesterday's obs. 1hr-12%, 10hr-15%, 100hr-17%, 1000hr-20%

OUTPUTS

FIRE BEHAVIOR GENERAL: Expect fire behavior potential to slowly increase through the weekend. Continued smoldering in duff, larger down logs, and timber litter with slow fire spread in available fuels. In the afternoon when the RH minimum is reached, a slight uptick in fire behavior is likely in available fuels on southern aspects. Moss and lichens may be a factor in areas where the RH drops below 40% with potential to contribute to spotting. Slight potential for isolated torching in trees with abundant moss/lichen and trees that have been heat treated from previous fire activity.

On northern aspects, 1hr and 10hr dead fuels remain unavailable to carry fire.

Energy Release Component general trend for both Branches indicates ERC is trending up. This brings ERC's to slightly above average for this time of year.

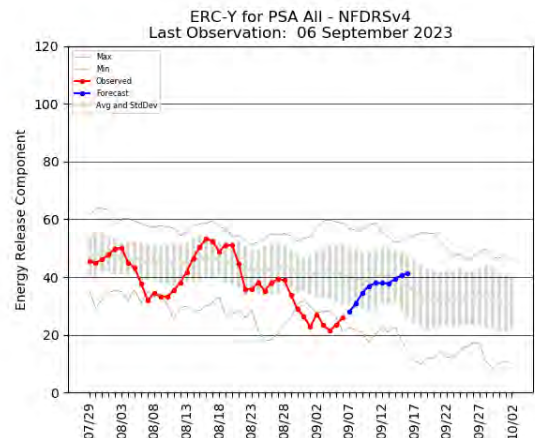

FIRE BEHAVIOR SPECIFIC:

BRANCH I and II,

Fuels will continue to dry. Some 1hr and 10hr dead fuels will be available to carry fire on the southern aspects in the afternoon. Generally, smoldering and creeping fire behavior is expected with low intensity in available surface fuels. Minimal fire spread is expected. Areas of heavy dead and downed fuels will continue to consume along with ground fire in the duff. Burning standing dead trees will continue to burn creating aerial hazards. Keep an eye out on areas where burning material rolling down slope can cross underslung lines. Spotting is possible from trees with abundant moss and lichen. Also pay attention to trees with fire in the tops as they can send spot fires across your lines.

Initial Attack: In the event resources respond to a new start, recognize that fuels and topography may be different than areas you have previously worked in.

AIR OPERATIONS: Sunny and warm. Inversion lifting around 1100 hrs.

SAFETY

Be mindful of the subtle changes that can happen with the slow warming and drying trend.



SAFETY MESSAGE

7 September 2023

INCIDENT: UMPQUA FIRES

OPERATIONAL PERIOD: 0700-1900

TOPICS:

RISK MANAGEMENT WEDGE

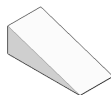

Be cognizant of the soft elements that fill the wedge. All the small issues will add up. Evaluate and unload the wedge before it reaches the critical point. Pay attention to the soft indicators throughout the day. Don't just accept risk at any level without evaluating if a tangible benefit exists.

"Safety gear: 2 minutes ... Risk Assessment: 5 minutes... Benefit Assessment: 5 minutes...
A mishap that takes a life: "forever"



UTV Use

All employees must be trained and certified to operate a UTV as determined by home agency.

Protective equipment shall be worn in accordance with home unit/agency policy. Use proper riding positions and all passengers must have and use safety belts. Maintain a safe and slow speed for the conditions. Never operate the UTV on hills too steep for the UTV or for your abilities. Travel straight uphill to the maximum extent practicable. If UTV begins to flip, quickly turn front wheels downhill, if possible, dismount on the uphill side. Ensure any loads are balanced and distributed correctly. Secure all loads as appropriate.

SAFETY OFFICERS: Jack Cates, Troy Corn, Taija Corso

Deliberate Risk Assessment-Hazard Summary

8 SEPT 2023

Hazard	Mitigation	Post Risk
Extraction Time	Identify medivac sites and helispots. Initiate ground transport to accident site for transport capability. Identify EMT/EMTP from resources assigned to division. Provide line-qualified paramedics to each division as available. Review IWI protocol to ensure familiarity. Consider Short Haul if conditions dictate. Utilize agency, national guard and civilian medivac as treatment/timing dictates. Evaluate ongoing need for repositioning medical personnel. Provide dust abatement on Helispots as needed.	HIGH
Aircraft	Utilize Air Attack. Ensure all resources are a safe distance from all bucket and retardant drops. Establish LCES. Utilize air to ground primary for fixed wing and bucket work as needed. Reference IRPG (Safe aircraft operations pg. 61-62). Ensure IA resources have coordination with unassigned local air resources to provide deconfliction.	HIGH
Hazard Trees	Use avoidance to limit exposure time. Fall ahead to avoid exposure. Use qualified fallers or alternate methods if needed. Conduct on-going risk analysis of all work areas. Follow Hazard Tree Safety Guidelines (IRPG page 20-21).	HIGH
Heavy Equipment	Post lookouts around equipment work areas. Establish communications with equipment boss and operator. Do not work down-slope from equipment. Follow agency guidelines for chipping operations.	HIGH
Physical Factors	Maintain hydration schedule. Closely monitor work rate and implement rest periods. Maintain nutrition. Ensure adequate work/rest.	MODERATE
Fire Behavior/Weather	Be aware of burn windows and weather impacts and min/max RH for flashy fuels/local conditions. Report changes to FBAN and IMET. Establish MAP for disengagement to provide for an orderly retreat if there is a lack of safety zones. Have a plan for disengagement that establishes a designated meeting point and maintains personnel accountability.	MODERATE
Steep Terrain/Gravity	Establish LCES. Do not work crews above or below each other. Post lookouts for rolling material. Watch footing in loose soil, rock and around vegetation. Do not work below heavy equipment. Scout and identify travel routes.	MODERATE
Transportation	Sign all incident roads that provide access to divisions. Provide daily updated travel plan maps. Practice defensive driving. In local communities obey the posted speed limits and follow school zone restrictions. Use reader boards to provide advanced warning and control entry to base camp as needed. Identify and evaluate contingency and alternate escape and travel routes. Provide dust abatement and grading as needed. Provide advanced scouting for transport access and bridge weight restrictions. Maintain awareness of logging haul routes.	MODERATE
Unburned Fuels/Firing Ops	Maintain awareness fuel dryness levels. Establish LCES. Ensure management action points are implemented and followed. Weather updates as needed during burning operations. Locate indirect firelines to minimize unburned fuels. Follow Interagency Ignition Guide. Ensure communications between all firing operations. Establish road security at all firing sites. Follow approved firing plan for unburned fuels. If utilizing aerial ignitions, make sure firing plan is in place, communicated to, and understood by all resources. Utilize separate Air to Ground frequencies for operations as appropriate.	MODERATE
Environmental Factors	Assign medical personnel to camp. Assess for known allergies and report to medical personnel. Obtain Bee Bopper/wasp spray and yellow jacket traps. Maintain an awareness of wildlife and poison oak. Identify and report allergies through your chain of command. Work with READs and GISS to evaluate and identify mineshafts. Avoid, flag and communicate locations of mineshafts. Provide visqueen for rainfall protection.	MODERATE
Structure Protection	Review structure protection plan and ground truth whether defensible. Identify and report compromised service poles and maintain one span avoidance area. Identify downed lines. Treat all powerlines as live. Identify and avoid vehicles, tires, propane tanks, gas tanks and heavy fuels concentrations.	MODERATE
Communication	Evaluate dead zones prior to engagement. Utilize human repeaters as needed. Ensure accountability of resources in problem areas. Spiking resources must have communication coverage.	LOW
Viral Transmission Mitigations, Communicable Disease	Maintain awareness of health and perform self-checks. Report and isolate if not feeling well. Use remote briefings, spike camps and logistical layouts that provide for social-distancing as necessary. Establish liaison with Lane County Public Health.	LOW
Public Interaction	Implement area and road closures as necessary. Maintain a lookout for hunters in and out of closure areas. Maintain awareness of evacuation areas and provide accurate information dissemination. Maintain awareness of hunters within and adjacent to the perimeter.	LOW
Initial Attack	Ensure identified IA resources are briefed of expectations and ensure communication plan is provided. Ensure resources are briefed on IA command structure. Provide identified crews with area maps.	LOW

Division/Group Assignment List (ICS 204 WF)
Controlled Unclassified Information//Basic

1. Incident Name:				3.		
UMPQUA FIRES				Branch:		Division/Group
2. Operational Period: DAY				I - COTTAGE GROVE		S/Z
Date/Time From: 09/08/2023 0700 FRI		Date/Time To: 09/08/2023 1900 FRI				
4. Operations Personnel						
OPERATIONS CHIEF		KURT RANTA CODY ACORD (T)		BRANCH DIRECTOR		JEROMY WILSON
SAFETY OFFICERS		TROY CORN; JACK CATES TAIJA CORSO; RICHARD MCCONNELL		DIVISION/GROUP SUPERVISOR		CHRISTOPHER WHITE CRIS MACHADO (T)
5. Resources Assigned this Period						
Strike Team / Task Force / Resource Designator		LWD	Leader	Number Persons	Drop Off PT./Time	Pick Up PT./Time
O-1.32 SOF2		09/12	PAUL BRNA	1	SHARPS CREEK BASE CAMP/0700	SHARPS CREEK BASE CAMP/1900
C-8 CRW1 PIONEER PEAK IHC		09/14	ALEX NELSEN	25	SHARPS CREEK BASE CAMP/0700	SHARPS CREEK BASE CAMP/1900
C-9 CR2I SANTIAM RIVER		09/14	MATHIAS CUISON JR	19	SHARPS CREEK BASE CAMP/0700	SHARPS CREEK BASE CAMP/1900
O-209 STORM PEAK WFM		09/20	TIM CUSACK	13	SHARPS CREEK BASE CAMP/0700	SHARPS CREEK BASE CAMP/1900
E-4 WTS2 PACIFIC RIDGELINE		09/15	CARROLL HUFFMAN	1	SHARPS CREEK BASE CAMP/0700	SHARPS CREEK BASE CAMP/1900
E-13 WTS2 TIMBER FELLING		09/15	SPENCER SIMONS	1	SHARPS CREEK BASE CAMP/0700	SHARPS CREEK BASE CAMP/1900
E-6 GRD1 MARK JONES TRUCKING		09/15	MARK JONES	2	SHARPS CREEK BASE CAMP/0700	SHARPS CREEK BASE CAMP/1900
E-12 VROL MARK JONES TRUCKING		09/19	JUSTIN MURPHY	1	SHARPS CREEK BASE CAMP/0700	SHARPS CREEK BASE CAMP/1900
E-8 CHP2 DARRELL GREEN		09/20	STEVE MICHLITCH	3	SHARPS CREEK BASE CAMP/0700	SHARPS CREEK BASE CAMP/1900
O-29 MISC REMS 11- BEYOND THE EDGE		09/14	JOSEPH DECKER	1	SHARPS CREEK BASE CAMP/0700	SHARPS CREEK BASE CAMP/1900
E-1 AMBO 3 - TRI COUNTY AMBULANCE		09/14	LONNIE CAMP	2	SHARPS CREEK BASE CAMP/0700	SHARPS CREEK BASE CAMP/1900
8. Division/Group Communication Summary						
Function	Channel	RX Frequency N/W	RX Tone/NAC	TX Frequency N/W	TX Tone/NAC	Mode
TACTICAL	4	166.7250	100.0	166.7250	100.0	A
COMMAND	7	170.0625	100.0	162.4375	100.0	A
COMMAND	8	169.6125	100.0	162.5125	100.0	A
AIR TO GROUND	13	165.9875		165.9875		A
AIR TO GROUND	14	173.5000		173.5000		A
9. Prepared By (Resource Unit Leader)			Approved By (Planning Section Chief)		Date	Time
MARGE HUTCHINSON			JILL JOHNSON		09/07/2023	2000

Division/Group Assignment List (ICS 204 WF)

Controlled Unclassified Information//Basic

1. Incident Name:				3.			
UMPQUA FIRES				Branch:		Division/Group	
2. Operational Period: DAY				I - COTTAGE GROVE		S/Z	
Date/Time From: 09/08/2023 0700 FRI		Date/Time To: 09/08/2023 1900 FRI					
4. Operations Personnel							
OPERATIONS CHIEF		KURT RANTA CODY ACORD (T)		BRANCH DIRECTOR		JEROMY WILSON	
SAFETY OFFICERS		TROY CORN; JACK CATES TAIJA CORSO; RICHARD MCCONNELL		DIVISION/GROUP SUPERVISOR		CHRISTOPHER WHITE CRIS MACHADO (T)	
5. Resources Assigned this Period							
Strike Team / Task Force / Resource Designator		LWD	Leader	Number Persons	Drop Off PT./Time	Pick Up PT./Time	
E-3 VUTV TOP GUN					SHARPS CREEK BASE CAMP/0700	SHARPS CREEK BASE CAMP/1900	
E-13 VUTV KD OUTDOORS LLC					SHARPS CREEK BASE CAMP/0700	SHARPS CREEK BASE CAMP/1900	
E-84 VUTV KWIK RESPONSE SUPPORT					SHARPS CREEK BASE CAMP/0700	SHARPS CREEK BASE CAMP/1900	
E-90 VUTV TOG GUN					SHARPS CREEK BASE CAMP/0700	SHARPS CREEK BASE CAMP/1900	
6. Control Operations/Work Assignments:							
<p>TASK: Assess need to take action on the Grizzly fire using pre-identified actions as defined in the management action points.</p> <p>PURPOSE: Prevent fire from impacting values at risk, including private residences, communities to the west, historic mining community and infrastructure, and commercial timberlands.</p> <p>END STATE: Fire is kept west of the 2213 Rd, north of 904 Rd, east of the 2473 Rd, and south 22 Rd, to protect the values at risk through the remainder of the fire season. Structures are prepped and secured.</p>							
7. Special Instructions:							
<p>For this DIV - add GRIZZLY FIRE to all CTRs & Shift tickets</p> <p>Smoke Jumper Module of 4 assigned to this Division.</p>							
8. Division/Group Communication Summary							
Function	Channel	RX Frequency N/W	RX Tone/NAC	TX Frequency N/W	TX Tone/NAC	Mode	
TACTICAL	4	166.7250	100.0	166.7250	100.0	A	
COMMAND	7	170.0625	100.0	162.4375	100.0	A	
COMMAND	8	169.6125	100.0	162.5125	100.0	A	
AIR TO GROUND	13	165.9875		165.9875		A	
AIR TO GROUND	14	173.5000		173.5000		A	
9. Prepared By (Resource Unit Leader)			Approved By (Planning Section Chief)			Date	Time
MARGE HUTCHINSON			JILL JOHNSON			09/07/2023	2000

Division/Group Assignment List (ICS 204 WF)
Controlled Unclassified Information//Basic

1. Incident Name:				3.			
UMPQUA FIRES				Branch:		Division/Group	
2. Operational Period: DAY				I - COTTAGE GROVE		A/C	
Date/Time From: 09/08/2023 0700 FRI		Date/Time To: 09/08/2023 1900 FRI					
4. Operations Personnel							
OPERATIONS CHIEF		KURT RANTA CODY ACORD (T)		BRANCH DIRECTOR		JEROMY WILSON	
SAFETY OFFICERS		TROY CORN; JACK CATES TAIJA CORSO; RICHARD MCCONNELL		DIVISION/GROUP SUPERVISOR		KEN FOSS NICK WIGLE, (T)	
5. Resources Assigned this Period							
Strike Team / Task Force / Resource Designator		LWD	Leader	Number Persons	Drop Off PT./Time	Pick Up PT./Time	
O-1.32 SOF2		09/12	PAUL BRNA	1	SHARPS CREEK BASE CAMP/0700	SHARPS CREEK BASE CAMP/1900	
O-4 TFLD		09/18	JACK MASTERS	1	SHARPS CREEK BASE CAMP/0700	SHARPS CREEK BASE CAMP/1900	
C-8.25 TFLD		09/14	THOMAS J ENZI	1	SHARPS CREEK BASE CAMP/0700	SHARPS CREEK BASE CAMP/1900	
C-9.12 HEQB		09/11	ANTHONY A LEACH	1	SHARPS CREEK BASE CAMP/0700	SHARPS CREEK BASE CAMP/1900	
O-45 FELB		09/10	BEN JONGEWARD	1	SHARPS CREEK BASE CAMP/0700	SHARPS CREEK BASE CAMP/1900	
O-1 FMOD A AND C CUTTING		09/08	ELIJAH	1	SHARPS CREEK BASE CAMP/0700	SHARPS CREEK BASE CAMP/1900	
O-2 FMOD VALLEY TIMBER RESOURCE, INC.		09/09	MARTIN PICKLE	2	SHARPS CREEK BASE CAMP/0700	SHARPS CREEK BASE CAMP/1900	
O-2 FMOD CREEL CUTTING		09/15	TYLER GRAVES	2	SHARPS CREEK BASE CAMP/0700	SHARPS CREEK BASE CAMP/1900	
C-9 CRW1 PRESCOTT IHC		09/11	DARIN D FISHER	23	SHARPS CREEK BASE CAMP/0700	SHARPS CREEK BASE CAMP/1900	
C-12 CRW1 SILVER STATE IHC		09/08	KEVIN KELLY	22	SHARPS CREEK BASE CAMP/0700	SHARPS CREEK BASE CAMP/1900	
C-1 CRW2 NORTH REFORESTATION CREW 2		09/11	JOSE RINCON	20	SHARPS CREEK BASE CAMP/0700	SHARPS CREEK BASE CAMP/1900	
C-5 CRW2 STEELHEAD		09/10	PEDRO WRIGHT	20	SHARPS CREEK BASE CAMP/0700	SHARPS CREEK BASE CAMP/1900	
C-13 CR2I GRAYBACK 13B		09/09	CAMDEN RHINEHART	20	SHARPS CREEK BASE CAMP/0700	SHARPS CREEK BASE CAMP/1900	
8. Division/Group Communication Summary							
Function	Channel	RX Frequency N/W	RX Tone/NAC	TX Frequency N/W	TX Tone/NAC	Mode	
TACTICAL	1	168.0500	100.0	168.0500	100.0	A	
COMMAND	7	170.0625	100.0	162.4375	100.0	A	
COMMAND	8	169.6125	100.0	162.5125	100.0	A	
AIR TO GROUND	13	165.9875		165.9875		A	
AIR TO GROUND	14	173.5000		173.5000		A	
9. Prepared By (Resource Unit Leader)			Approved By (Planning Section Chief)			Date	Time
MARGE HUTCHINSON			JILL JOHNSON			09/07/2023	2000

Division/Group Assignment List (ICS 204 WF)
Controlled Unclassified Information//Basic

1. Incident Name:				3.		
UMPQUA FIRES				Branch: I - COTTAGE GROVE	Division/Group A/C	
2. Operational Period: DAY						
Date/Time From: 09/08/2023 0700 FRI		Date/Time To: 09/08/2023 1900 FRI				
4. Operations Personnel						
OPERATIONS CHIEF		KURT RANTA CODY ACORD (T)		BRANCH DIRECTOR		JEROMY WILSON
SAFETY OFFICERS		TROY CORN; JACK CATES TAIJA CORSO; RICHARD MCCONNELL		DIVISION/GROUP SUPERVISOR		KEN FOSS NICK WIGLE, (T)
5. Resources Assigned this Period						
Strike Team / Task Force / Resource Designator		LWD	Leader	Number Persons	Drop Off PT./Time	Pick Up PT./Time
E-10 ENG6 THREE STRIPES CONTRACTING		09/18	TIMOTHY PEASON	3	SHARPS CREEK BASE CAMP/0700	SHARPS CREEK BASE CAMP/1900
E-11 ENG6 ENG6 - BIG BEAR LOGGING		09/14	MIKE HOPKINS	3	SHARPS CREEK BASE CAMP/0700	SHARPS CREEK BASE CAMP/1900
E-14 ENG6 FRANCO REFORESTATION		09/15	HUMBERTO CHOY	3	SHARPS CREEK BASE CAMP/0700	SHARPS CREEK BASE CAMP/1900
E-39 ENG4 STERLING SYSTEMS		09/17	BRIAN MOORE	3	SHARPS CREEK BASE CAMP/0700	SHARPS CREEK BASE CAMP/1900
E-68 ENG6 OVERWATCH ENTERPRISE		09/14	STEVEN ROBERTSON	2	SHARPS CREEK BASE CAMP/0700	SHARPS CREEK BASE CAMP/1900
E-93 ENG6 OR-UMF - 658		09/09	CLAY GABELMANN	3	SHARPS CREEK BASE CAMP/0700	SHARPS CREEK BASE CAMP/1900
E-2 WTS2 RHXDEM		09/10	RUSSEL ROBISON	1	SHARPS CREEK BASE CAMP/0700	SHARPS CREEK BASE CAMP/1900
E-18 WT2S IRELAND BROTHERS		09/21	ERIC ARASMITH	1	SHARPS CREEK BASE CAMP/0700	SHARPS CREEK BASE CAMP/1900
E-10000 DZR2 R & L EXCAVATING		09/11	CHAD SCOFIELD	2	SHARPS CREEK BASE CAMP/0700	SHARPS CREEK BASE CAMP/1900
E-12 CHP2 SALAMANDER INCIDENT SERVICES		09/17	ZACH UNDERWOOD	3	SHARPS CREEK BASE CAMP/0700	SHARPS CREEK BASE CAMP/1900
O-85 REMS 12 - HART		09/17	SUEANN MURPHY	4	SHARPS CREEK BASE CAMP/0700	SHARPS CREEK BASE CAMP/1900
E-63 AMBO 4- WILDERNESS MEDICS		09/14	ANDREW LYMAN	2	SHARPS CREEK BASE CAMP/0700	SHARPS CREEK BASE CAMP/1900
E-16 VUTV TOP GUN					SHARPS CREEK BASE CAMP/0700	SHARPS CREEK BASE CAMP/1900
O-158 REAF		09/09	CRAIG STREET	1	SHARPS CREEK BASE CAMP/0700	SHARPS CREEK BASE CAMP/1900
8. Division/Group Communication Summary						
Function	Channel	RX Frequency N/W	RX Tone/NAC	TX Frequency N/W	TX Tone/NAC	Mode
TACTICAL	1	168.0500	100.0	168.0500	100.0	A
COMMAND	7	170.0625	100.0	162.4375	100.0	A
COMMAND	8	169.6125	100.0	162.5125	100.0	A
AIR TO GROUND	13	165.9875		165.9875		A
AIR TO GROUND	14	173.5000		173.5000		A
9. Prepared By (Resource Unit Leader)			Approved By (Planning Section Chief)		Date	Time
MARGE HUTCHINSON			JILL JOHNSON		09/07/2023	2000

Division/Group Assignment List (ICS 204 WF)

Controlled Unclassified Information//Basic

1. Incident Name:				3.			
UMPQUA FIRES				Branch:		Division/Group	
2. Operational Period: DAY				I - COTTAGE GROVE		A/C	
Date/Time From: 09/08/2023 0700 FRI		Date/Time To: 09/08/2023 1900 FRI					
4. Operations Personnel							
OPERATIONS CHIEF		KURT RANTA CODY ACORD (T)		BRANCH DIRECTOR		JEROMY WILSON	
SAFETY OFFICERS		TROY CORN; JACK CATES TAIJA CORSO; RICHARD MCCONNELL		DIVISION/GROUP SUPERVISOR		KEN FOSS NICK WIGLE, (T)	
5. Resources Assigned this Period							
Strike Team / Task Force / Resource Designator		LWD	Leader	Number Persons	Drop Off PT./Time	Pick Up PT./Time	
6. Control Operations/Work Assignments:							
<p>TASK: Continue to hold, secure, and mop up control lines. Monitor conditions in preparation to implement firing plan in indirect areas. Complete contingency line preparation.</p> <p>PURPOSE: Prevent fire from impacting values at risk, including communities to the west, commercial timberlands, and T & E habitat.</p> <p>END STATE: Fire is kept north of the 22 Rd, south of the 2216 Rd, and east of 732 Rd, to protect the values at risk through the remainder of the fire season.</p>							
7. Special Instructions:							
For this DIV - add BRICE CREEK FIRE to all CTRs & Shift tickets							
8. Division/Group Communication Summary							
Function	Channel	RX Frequency N/W	RX Tone/NAC	TX Frequency N/W	TX Tone/NAC	Mode	
TACTICAL	1	168.0500	100.0	168.0500	100.0	A	
COMMAND	7	170.0625	100.0	162.4375	100.0	A	
COMMAND	8	169.6125	100.0	162.5125	100.0	A	
AIR TO GROUND	13	165.9875		165.9875		A	
AIR TO GROUND	14	173.5000		173.5000		A	
9. Prepared By (Resource Unit Leader)			Approved By (Planning Section Chief)			Date	Time
MARGE HUTCHINSON			JILL JOHNSON			09/07/2023	2000

Division/Group Assignment List (ICS 204 WF)
Controlled Unclassified Information//Basic

1. Incident Name:				3.		
UMPQUA FIRES				Branch: I - COTTAGE GROVE	Division/Group D	
2. Operational Period: DAY						
Date/Time From: 09/08/2023 0700 FRI		Date/Time To: 09/08/2023 1900 FRI				
4. Operations Personnel						
OPERATIONS CHIEF		KURT RANTA CODY ACORD (T)		BRANCH DIRECTOR		JEROMY WILSON
SAFETY OFFICERS		TROY CORN; JACK CATES TAIJA CORSO; RICHARD MCCONNELL		DIVISION/GROUP SUPERVISOR		JEFF LUCAS CARSON ZEPP (T)
5. Resources Assigned this Period						
Strike Team / Task Force / Resource Designator		LWD	Leader	Number Persons	Drop Off PT./Time	Pick Up PT./Time
O-1.32 SOF2		09/12	PAUL BRNA	1	SHARPS CREEK BASE CAMP/0700	SHARPS CREEK BASE CAMP/1900
O-89 FMOD S5 LAND SERVICES		09/10	BRYAR ZIMMERMAN	1	SHARPS CREEK BASE CAMP/0700	SHARPS CREEK BASE CAMP/1900
C-10 CR2I ALTA PACIFIC CREW 5		09/11	LEO TORRES	20	SHARPS CREEK BASE CAMP/0700	SHARPS CREEK BASE CAMP/1900
E-11 ENG6 JD FORESTRY		09/16	FELIX DROESCH	3	SHARPS CREEK BASE CAMP/0700	SHARPS CREEK BASE CAMP/1900
E-42 ENG4 METHOW RIVER WILD FIRE		09/13	CINDY GAMEROS	3	SHARPS CREEK BASE CAMP/0700	SHARPS CREEK BASE CAMP/1900
E-98 CHP2 BROTHERS FIRE		09/19	AUTUMN LEEMAN	3	SHARPS CREEK BASE CAMP/0700	SHARPS CREEK BASE CAMP/1900
E-3 AMBO2 TRI COUNTY AMBULANCE SERVICE		09/12	ZACH TROMP	2	SHARPS CREEK BASE CAMP/0700	SHARPS CREEK BASE CAMP/1900
E-86 VUTV TOP GUN					SHARPS CREEK BASE CAMP/0700	SHARPS CREEK BASE CAMP/1900
O-158 REAF		09/09	CRAIG STREET	1	SHARPS CREEK BASE CAMP/0700	SHARPS CREEK BASE CAMP/1900
8. Division/Group Communication Summary						
Function	Channel	RX Frequency N/W	RX Tone/NAC	TX Frequency N/W	TX Tone/NAC	Mode
TACTICAL	3	168.6000	100.0	168.6000	100.0	A
COMMAND	7	170.0625	100.0	162.4375	100.0	A
COMMAND	8	169.6125	100.0	162.5125	100.0	A
AIR TO GROUND	13	165.9875		165.9875		A
AIR TO GROUND	14	173.5000		173.5000		A
9. Prepared By (Resource Unit Leader)			Approved By (Planning Section Chief)		Date	Time
MARGE HUTCHINSON			JILL JOHNSON		09/07/2023	2000

Division/Group Assignment List (ICS 204 WF)
Controlled Unclassified Information//Basic

1. Incident Name:			3.			
UMPQUA FIRES			Branch:		Division/Group	
2. Operational Period: DAY			I - COTTAGE GROVE		D	
Date/Time From: 09/08/2023 0700	FRI	Date/Time To: 09/08/2023 1900				
4. Operations Personnel						
OPERATIONS CHIEF		KURT RANTA CODY ACORD (T)		BRANCH DIRECTOR		JEROMY WILSON
SAFETY OFFICERS		TROY CORN; JACK CATES TAIJA CORSO; RICHARD MCCONNELL		DIVISION/GROUP SUPERVISOR		JEFF LUCAS CARSON ZEPP (T)
5. Resources Assigned this Period						
Strike Team / Task Force / Resource Designator		LWD	Leader	Number Persons	Drop Off PT./Time	Pick Up PT./Time
6. Control Operations/Work Assignments:						
<p>TASK: Continue to patrol and secure fire lines. Continue remaining fire suppression repair work. PURPOSE: Prevent fire from impacting values at risk, including communities to the West, commercial timberlands, and T & E habitat. END STATE: Fire is kept north of the 1745 Rd and south of the 1746 Rd to protect the values at risk through the remainder of the fire season.</p>						
7. Special Instructions:						
<p>For this DIV - add DINNER FIRE to all CTRs & Shift tickets</p> <p>Chloeta Insurance Contract Engine will be doing structure protection / prep in the area of Row River Rd / Brice Creek Road at the following 5 residences: 39440 & 39618 Row River Rd / 39910, 40186, & 40297 Brice Creek Rd. Lead is JR Olson at 509-668-6437. Resource will attend morning Briefings and check in with divisions when entering fire area.</p>						
8. Division/Group Communication Summary						
Function	Channel	RX Frequency N/W	RX Tone/NAC	TX Frequency N/W	TX Tone/NAC	Mode
TACTICAL	3	168.6000	100.0	168.6000	100.0	A
COMMAND	7	170.0625	100.0	162.4375	100.0	A
COMMAND	8	169.6125	100.0	162.5125	100.0	A
AIR TO GROUND	13	165.9875		165.9875		A
AIR TO GROUND	14	173.5000		173.5000		A
9. Prepared By (Resource Unit Leader)			Approved By (Planning Section Chief)		Date	Time
MARGE HUTCHINSON			JILL JOHNSON		09/07/2023	2000

Division/Group Assignment List (ICS 204 WF)
Controlled Unclassified Information//Basic

1. Incident Name:			3.			
UMPQUA FIRES			Branch:		Division/Group	
2. Operational Period: 0700 - 1900			BRANCH II - NORTH UMPQUA		DIV DD	
Date/Time From: 09/08/2023 0700 FRI		Date/Time To: 09/08/2023 1900 FRI				
4. Operations Personnel						
OPERATIONS CHIEF		KURT RANTA CODY ACORD (T)		SAFETY OFFICERS		JACK CATES TROY CORN
BRANCH DIRECTOR		KENT CONTRERAS		DIVISION/GROUP SUPERVISOR		ZACH PALMER
5. Resources Assigned this Period						
Strike Team / Task Force / Resource Designator		LWD	Leader	Number Persons	Drop Off PT./Time	Pick Up PT./Time
O-1.84 SOF		09/12	JEFF HIGENS	1	STRADER ICP/0700	STRADER ICP/1930
O-188 TFLD(T)		09/15	RUSSELL SHIELDS	1	STRADER ICP/0700	STRADER ICP/1930
O-199 HEQB		09/16	RYAN MATHESON	1	STRADER ICP/0700	STRADER ICP/1930
O-133 FMOD PACIFIC RIDGELINE		09/14	ADAM MILLER	2	STRADER ICP/0700	STRADER ICP/1930
C-4 CRW1 LONE PEAK		09/13	CHRISTIAN BERNINGER	21	STRADER ICP/0700	STRADER ICP/1930
C-12 CRW1 ALTA		09/12	TYLER CARRUTH	23	STRADER ICP/0700	STRADER ICP/1930
C-32 CRW1 IDAHO PAHNANDLE		09/14	TANNER SCHWARTZ	23	STRADER ICP/0700	STRADER ICP/1930
C-33 CRW2 GRAYBACK FORESTRY		09/15	ROBERT PONDELICK	20	STRADER ICP/0700	STRADER ICP/1930
E-44 ENG4 HI COUNTRY		09/14	TARYN THOMAS	3	STRADER ICP/0700	STRADER ICP/1930
E-3 ENG6 NORTHRIDGE		09/09	BRITTANY NORDHAGEN	3	STRADER ICP/0700	STRADER ICP/1930
E-104 ENG6 WOODPECKER		09/14	MICHELLE HERRIN	3	STRADER ICP/0700	STRADER ICP/1930
E-13 WTS2		09/20	BENNEY YOKUM	1	STRADER ICP/0700	STRADER ICP/1930
E-173 WTS2		09/10	RICHARD JOHNSON	1	STRADER ICP/0700	STRADER ICP/1930
E-15 DZR2 DUKE'S EQUIPMENT		09/12	MATTHEW SVEEN	2	STRADER ICP/0700	STRADER ICP/1930
E-109 DZR2 JTN		09/14	JEREMY GIESBRECHT	2	STRADER ICP/0700	STRADER ICP/1930
8. Division/Group Communication Summary						
Function	Channel	RX Frequency N/W	RX Tone/NAC	TX Frequency N/W	TX Tone/NAC	Mode
COMMAND	2	173.7125	167.9	162.6000	167.9	A
COMMAND	3	173.6000	167.9	169.4625	167.9	A
TACTICAL	5	168.0500	167.9	168.0500	167.9	A
AIR TO GROUND	12	167.1500		167.1500		A
AIR TO GROUND	13	170.2625		170.2625		A
AIR GUARD	16/20	168.6250		168.6250	110.9	A
9. Prepared By (Resource Unit Leader)						
SCOTT SANDINE(T)			Approved By (Planning Section Chief)		Date	Time
			JILL JOHNSON		09/07/2023	2000

Division/Group Assignment List (ICS 204 WF)
Controlled Unclassified Information//Basic

1. Incident Name:				3.		
UMPQUA FIRES				Branch:		Division/Group
2. Operational Period: 0700 - 1900				BRANCH II - NORTH UMPQUA		DIV DD
Date/Time From: 09/08/2023 0700 FRI		Date/Time To: 09/08/2023 1900 FRI				
4. Operations Personnel						
OPERATIONS CHIEF		KURT RANTA CODY ACORD (T)		SAFETY OFFICERS		JACK CATES TROY CORN
BRANCH DIRECTOR		KENT CONTRERAS		DIVISION/GROUP SUPERVISOR		ZACH PALMER
5. Resources Assigned this Period						
Strike Team / Task Force / Resource Designator		LWD	Leader	Number Persons	Drop Off PT./Time	Pick Up PT./Time
E-157 SKG SKIDGINE		09/17	MICHAEL SUTCH	1	STRADER ICP/0700	STRADER ICP/1930
E-158 SKG SKIDGINE		09/18	JEREMY RUSSELL	2	STRADER ICP/0700	STRADER ICP/1930
O-216 REMS 33 - HART		09/19	CAROLINE ZINSZER	4	STRADER ICP/0700	STRADER ICP/1930
E-142 AMB2 *MED MOD*		09/23	CHARLES CARLSON	2	STRADER ICP/0700	STRADER ICP/1930
O-62 EMPF		09/18	JEFFERY KAISER	1	STRADER ICP/0700	STRADER ICP/1930
O-177 EMTF		09/16	ANASTASIA KIME	1	STRADER ICP/0700	STRADER ICP/1930
O-157 REAF		09/13	SOPHIA KIM	1	STRADER ICP/0700	STRADER ICP/1930
O-143 REAF (T)		09/21	MADELYN HOUSTON	1	STRADER ICP/0700	STRADER ICP/1930
6. Control Operations/Work Assignments:						
<p>TASK: Continue to take action to secure fire from the southwest corner of Hipower Creek to the 3803 Rd. Complete fireline preparation on the indirect line off of the 3803 Rd. Monitor conditions and continue preparation for implementing firing plan in indirect areas.</p> <p>PURPOSE: To prevent fire from impacting nearby communities, private timberland, and critical infrastructure by limiting fire spread.</p> <p>END STATE: Fire is contained east of the forest boundary, west of the HiPower Bluffs and north of the indirect line connected to the 3803 Rd.</p>						
7. Special Instructions:						
Survey and mitigate aerial hazards including live trees and snags as needed. Implement risk management processes in all tactical decisions. Utilize tactics that minimize impacts to private property. Avoid waterways with retardant. Use screens to reduce impact on Salmon/Steelhead protected populations.						
8. Division/Group Communication Summary						
Function	Channel	RX Frequency N/W	RX Tone/NAC	TX Frequency N/W	TX Tone/NAC	Mode
COMMAND	2	173.7125	167.9	162.6000	167.9	A
COMMAND	3	173.6000	167.9	169.4625	167.9	A
TACTICAL	5	168.0500	167.9	168.0500	167.9	A
AIR TO GROUND	12	167.1500		167.1500		A
AIR TO GROUND	13	170.2625		170.2625		A
AIR GUARD	16/20	168.6250		168.6250	110.9	A
9. Prepared By (Resource Unit Leader)						
SCOTT SANDINE(T)			Approved By (Planning Section Chief)		Date	Time
			JILL JOHNSON		09/07/2023	2000

Division/Group Assignment List (ICS 204 WF)
Controlled Unclassified Information//Basic

1. Incident Name:				3.		
UMPQUA FIRES				Branch:		Division/Group
2. Operational Period: 0700 - 1900				BRANCH II - NORTH UMPQUA		DIV E/J
Date/Time From: 09/08/2023 0700 FRI		Date/Time To: 09/08/2023 1900 FRI				
4. Operations Personnel						
OPERATIONS CHIEF		KURT RANTA CODY ACORD (T)		SAFETY OFFICERS		JACK CATES TROY CORN
BRANCH DIRECTOR		KENT CONTRERAS		DIVISION/GROUP SUPERVISOR		IAN MCCORD JON ELLIS (T)
5. Resources Assigned this Period						
Strike Team / Task Force / Resource Designator		LWD	Leader	Number Persons	Drop Off PT./Time	Pick Up PT./Time
O-1.65 SOF		09/12	JOSH NORTHRUP	1	STRADER ICP/0700	STRADER ICP/1930
C-8.1 SOF		09/14	KRISTOFER BAUMGATNER(T)	1	STRADER ICP/0700	STRADER ICP/1930
O-92 TFLD		09/14	ERIC MARK	1	STRADER ICP/0700	STRADER ICP/1930
O-181 TFLD		09/14	JANSON MARSHALL	1	STRADER ICP/0700	STRADER ICP/1930
O-98 HEQB		09/12	KEVIN VICKERS	1	STRADER ICP/0700	STRADER ICP/1930
O-184 HEQB		09/18	SHILOW NORTON	1	STRADER ICP/0700	STRADER ICP/1930
O-2 FMOD TIMBERTIPPERS		09/11	GERALD FLOYD	2	STRADER ICP/0700	STRADER ICP/1930
O-104 FMOD CREEL		09/12	ROBERT BATESON	2	STRADER ICP/0700	STRADER ICP/1930
O-205 FMOD C&K		09/09	RICKY HUNT	2	STRADER ICP/0700	STRADER ICP/1930
C-3 CRW1 MIDNIGHT SUN		09/09	ANDREW CULBERTSON	20	STRADER ICP/0700	STRADER ICP/1930
C-24 CRW2 SIERRA TORRES		09/11	JESUS LUNA	20	STRADER ICP/0700	STRADER ICP/1930
C-39 CRW2 RED ROCK REGULARS		09/10	JONATHAN BROOKS	21	STRADER ICP/0700	STRADER ICP/1930
C-40 CRW2 FRANCO C19		09/10	JUAN R FRANCO	20	STRADER ICP/0700	STRADER ICP/1930
C-42 CRW2 FRANCO C8		09/10	JORGE LUIS GUTIERREZ	21	STRADER ICP/0700	STRADER ICP/1930
8. Division/Group Communication Summary						
Function	Channel	RX Frequency N/W	RX Tone/NAC	TX Frequency N/W	TX Tone/NAC	Mode
COMMAND	1	169.7500	167.9	167.1000	167.9	A
COMMAND	3	173.6000	167.9	169.4625	167.9	A
TACTICAL	6	168.2000	167.9	168.2000	167.9	A
AIR TO GROUND	12	167.1500		167.1500		A
AIR TO GROUND	13	170.2625		170.2625		A
AIR GUARD	16/20	168.6250		168.6250	110.9	A
9. Prepared By (Resource Unit Leader)			Approved By (Planning Section Chief)		Date	Time
SCOTT SANDINE (T)			JILL JOHNSON		09/07/2023	2000

Division/Group Assignment List (ICS 204 WF)
Controlled Unclassified Information//Basic

1. Incident Name:				3.		
UMPQUA FIRES				Branch:		Division/Group
2. Operational Period: 0700 - 1900				BRANCH II - NORTH UMPQUA		DIV E/J
Date/Time From: 09/08/2023 0700 FRI		Date/Time To: 09/08/2023 1900 FRI				
4. Operations Personnel						
OPERATIONS CHIEF		KURT RANTA CODY ACORD (T)		SAFETY OFFICERS		JACK CATES TROY CORN
BRANCH DIRECTOR		KENT CONTRERAS		DIVISION/GROUP SUPERVISOR		IAN MCCORD JON ELLIS (T)
5. Resources Assigned this Period						
Strike Team / Task Force / Resource Designator		LWD	Leader	Number Persons	Drop Off PT./Time	Pick Up PT./Time
E-2 ENG3 J3		09/09	SHAWN MODICA	3	STRADER ICP/0700	STRADER ICP/1930
E-2 ENG4 C2C WILDFIRE		09/18	BRYCE HOLBROOK	3	STRADER ICP/0700	STRADER ICP/1930
E-5 ENG4 TORRES		09/17	OSCAR ARREDONDO	3	STRADER ICP/0700	STRADER ICP/1930
E-7 ENG4 PATRICK		09/09	RANDY TELL	3	STRADER ICP/0700	STRADER ICP/1930
E-101 ENG4 FRANCO REFORESTATION		09/13	AUGUSTINE GARCIA	3	STRADER ICP/0700	STRADER ICP/1930
E-103 ENG4 A&H FORESTRY		09/13	DANIEL JAMES	3	STRADER ICP/0700	STRADER ICP/1930
E-6 ENG6 METHOW		09/11	ISAI ACEVADEO	3	STRADER ICP/0700	STRADER ICP/1930
E-8 ENG6 METHOW RIVER		09/17	CLAYTON BELL	3	STRADER ICP/0700	STRADER ICP/1930
E-11 ENG6 BLACK PINE		09/16	JOSEPH BEATTY	3	STRADER ICP/0700	STRADER ICP/1930
E-105 ENG6 DIAMOND		09/12	DANAIL EMEL	3	STRADER ICP/0700	STRADER ICP/1930
E112 WTTI HYDROTACTICAL		09/14	JOSEPH SHAW	2	STRADER ICP/0700	STRADER ICP/1930
E-2 WTS2 DUECE		09/04	MATT HOLMES	1	STRADER ICP/0700	STRADER ICP/1930
E-12 WTS2 WESTERN		09/16	RICH DAUGHERT	2	STRADER ICP/0700	STRADER ICP/1930
E-137 WTS2 - ON THE GO H2O		09/14	MAY MAYAK	2	STRADER ICP/0700	STRADER ICP/1930
E-138 WTS2 COWBOY FIRE		09/14	CHRIS ANDERSON	2	STRADER ICP/0700	STRADER ICP/1930
E-13 DZR2 PARKHURST		09/18	HARLON COX	2	STRADER ICP/0700	STRADER ICP/1930
E-172 DZR2 S5 LAND SERVICES		09/14	JOHN ZIMMERMAN	2	STRADER ICP/0700	STRADER ICP/1930
8. Division/Group Communication Summary						
Function	Channel	RX Frequency N/W	RX Tone/NAC	TX Frequency N/W	TX Tone/NAC	Mode
COMMAND	1	169.7500	167.9	167.1000	167.9	A
COMMAND	3	173.6000	167.9	169.4625	167.9	A
TACTICAL	6	168.2000	167.9	168.2000	167.9	A
AIR TO GROUND	12	167.1500		167.1500		A
AIR TO GROUND	13	170.2625		170.2625		A
AIR GUARD	16/20	168.6250		168.6250	110.9	A
9. Prepared By (Resource Unit Leader)			Approved By (Planning Section Chief)		Date	Time
SCOTT SANDINE (T)			JILL JOHNSON		09/07/2023	2000

Division/Group Assignment List (ICS 204 WF)
Controlled Unclassified Information//Basic

1. Incident Name:				3.		
UMPQUA FIRES				Branch:		Division/Group
2. Operational Period: 0700 - 1900				BRANCH II - NORTH UMPQUA		DIV E/J
Date/Time From: 09/08/2023 0700 FRI		Date/Time To: 09/08/2023 1900 FRI				
4. Operations Personnel						
OPERATIONS CHIEF		KURT RANTA CODY ACORD (T)		SAFETY OFFICERS		JACK CATES TROY CORN
BRANCH DIRECTOR		KENT CONTRERAS		DIVISION/GROUP SUPERVISOR		IAN MCCORD JON ELLIS (T)
5. Resources Assigned this Period						
Strike Team / Task Force / Resource Designator		LWD	Leader	Number Persons	Drop Off PT./Time	Pick Up PT./Time
O-72 REMS 11 BACKCOUNTRY		09/17	JOHN MEYER	4	STRADER ICP/0700	STRADER ICP/1930
E-32 AMB22 - UNLIMITED PARAMEDICS		09/18	SETH CRIBB	2	STRADER ICP/0700	STRADER ICP/1930
O-64 EMPF		09/11	RICH DOBSON	1	STRADER ICP/0700	STRADER ICP/1930
O-58 EMTF		09/11	SOREN CAUDILL	1	STRADER ICP/0700	STRADER ICP/1930
O-144 READ		09/08	KATIE WALSH	1	STRADER ICP/0700	STRADER ICP/1930
O-145 REAF		09/14	KELSEY KNOX	1	STRADER ICP/0700	STRADER ICP/1930
O-159 REAF		09/09	EMILY HARTWIG	1	STRADER ICP/0700	STRADER ICP/1930
O- REAF		09/21	DANE SJODEN	1	STRADER ICP/0700	STRADER ICP/1930
6. Control Operations/Work Assignments:						
<p>TASK: Complete and improve containment lines from the 3806 Rd along the perimeter to the Hipower Bluffs. Improve control lines and mop-up along the 3806 Rd. Continue any remaining prep along the 300 spur road. Mop-up and secure from the 3806 Rd into the head of Hipower Creek.</p> <p>PURPOSE: To prevent fire from impacting values, such as nearby communities, private timberland, and critical infrastructure by limiting fire spread.</p> <p>END STATE: Fire is contained west of the 3806 Rd and 300 Rd and north of HiPower Bluffs.</p>						
7. Special Instructions:						
Utilize Chilcoot repeater. Mitigate snag hazards and implement the risk management process in tactical decisions. Support tactics that minimize impacts to private timber property. Avoid waterways with retardant applications and reduce impact to Salmon / Steelhead protected populations.						
8. Division/Group Communication Summary						
Function	Channel	RX Frequency N/W	RX Tone/NAC	TX Frequency N/W	TX Tone/NAC	Mode
COMMAND	1	169.7500	167.9	167.1000	167.9	A
COMMAND	3	173.6000	167.9	169.4625	167.9	A
TACTICAL	6	168.2000	167.9	168.2000	167.9	A
AIR TO GROUND	12	167.1500		167.1500		A
AIR TO GROUND	13	170.2625		170.2625		A
AIR GUARD	16/20	168.6250		168.6250	110.9	A
9. Prepared By (Resource Unit Leader)			Approved By (Planning Section Chief)		Date	Time
SCOTT SANDINE (T)			JILL JOHNSON		09/07/2023	2000

Division/Group Assignment List (ICS 204 WF)
Controlled Unclassified Information//Basic

1. Incident Name:				3.		
UMPQUA FIRES				Branch:		Division/Group
2. Operational Period: 0700 - 1900				BRANCH II - NORTH UMPQUA		DIV HH
Date/Time From: 09/08/2023 0700 FRI		Date/Time To: 09/08/2023 1900 FRI				
4. Operations Personnel						
OPERATIONS CHIEF		KURT RANTA CODY ACORD (T)		SAFETY OFFICERS		JACK CATES TROY CORN
BRANCH DIRECTOR		KENT CONTRERAS		DIVISION/GROUP SUPERVISOR		BOB HINDS JOHN ASHCRAFT (T)
5. Resources Assigned this Period						
Strike Team / Task Force / Resource Designator		LWD	Leader	Number Persons	Drop Off PT./Time	Pick Up PT./Time
O-1.84 SOF		09/12	JEFF HIGENS	1	STRADER/0700	STRADER/1930
O-10005 STEN		09/09	ERIC VORE	1	STRADER/0700	STRADER/1930
O-10006 STEN(T)		09/09	TAYLOR SPENCE	1	STRADER/0700	STRADER/1930
C-10001 CRW2 PR REFORESTATION		09/10	FIDEL GRARIBALDI	20	STRADER/0700	STRADER/1930
C-10002 CRW2 PACIFIC OASIS		09/10	DONTE MARQUEZ	20	STRADER/0700	STRADER/1930
E-10001 ENG5 CAS E-3151		09/09	MASON WYMAN	3	STRADER/0700	STRADER/1930
E-10002 ENG5 ID-SWS SE6151 E-10002		09/09	ALEX COX	8	STRADER/0700	STRADER/1930
E-10003 ENG5 ID E-2351		09/09	TYLER PRESSER	3	STRADER/0700	STRADER/1930
E-10005 ENG6 ID CMS 43F52		09/09	HUNTER DROEGMILLER	5	STRADER/0700	STRADER/1930
E-4 ENG6 DB JET		09/11	PHILLIP CHRISTIE	3	STRADER/0700	STRADER/1930
E-102 ENG4 INBOUND		09/15	MIKE HOLLOWAY	3	STRADER/0700	STRADER/1930
E-110 WTT1 TORCH FIRE		09/12	JERROD MCCALL	2	STRADER/0700	STRADER/1930
E-111 WTT1 HEATSEEKERS		09/13	JARED MUNDELL	2	STRADER/0700	STRADER/1930
E-10008 WTS2 B&B ROADS		09/17	JAMES ENGLISH	1	STRADER/0700	STRADER/1930
O-174 EMPF		09/17	GREG GIFFORD	1	STRADER/0700	STRADER/1930
O-57 EMTF		09/18	MELISSA MARTINEZ	1	STRADER/0700	STRADER/1930
8. Division/Group Communication Summary						
Function	Channel	RX Frequency N/W	RX Tone/NAC	TX Frequency N/W	TX Tone/NAC	Mode
COMMAND	2	173.6000	167.9	169.4625	167.9	A
COMMAND	3	173.6000	167.9	169.4625	167.9	A
TACTICAL	7	168.6000	167.9	168.6000	167.9	A
AIR TO GROUND	12	167.1500		167.1500		A
AIR TO GROUND	13	170.2625		170.2625		A
AIR GUARD	16/20	168.6250		168.6250	110.9	A
9. Prepared By (Resource Unit Leader)			Approved By (Planning Section Chief)		Date	Time
SCOTT SANDINE (T)			JILL JOHNSON		09/07/2023	2000

Division/Group Assignment List (ICS 204 WF)

Controlled Unclassified Information//Basic

1. Incident Name:				3.			
UMPQUA FIRES				Branch:		Division/Group	
2. Operational Period: 0700 - 1900				BRANCH II - NORTH UMPQUA		DIV HH	
Date/Time From: 09/08/2023 0700 FRI		Date/Time To: 09/08/2023 1900 FRI					
4. Operations Personnel							
OPERATIONS CHIEF		KURT RANTA CODY ACORD (T)		SAFETY OFFICERS		JACK CATES TROY CORN	
BRANCH DIRECTOR		KENT CONTRERAS		DIVISION/GROUP SUPERVISOR		BOB HINDS JOHN ASHCRAFT (T)	
5. Resources Assigned this Period							
Strike Team / Task Force / Resource Designator		LWD	Leader		Number Persons	Drop Off PT./Time	Pick Up PT./Time
O-59 EMTF		09/11	JORJA WELCH		1	STRADER/0700	STRADER/1930
6. Control Operations/Work Assignments:							
<p>TASK: Continue mop-up and securing along Hipower Creek. Continue lining and securing the fire edge at the head of Hipower Creek. Monitor conditions and develop options as needed to burn out areas of dirty burn / indirect line on the north edge of the fire near Hipower Creek.</p> <p>PURPOSE: To prevent fire from impacting values, such as nearby communities, private timberland, and critical infrastructure by limiting fire spread.</p> <p>END STATE: Fire is contained along existing fireline in HiPower Creek, and south of the ridge line above the head of HiPower Creek.</p>							
7. Special Instructions:							
<p>Mitigate aerial hazards, both standing live and snag trees. Survey work areas and Implement the risk management process in all tactical decisions. Support tactics that minimize impacts to private timber property. Avoid waterways with retardant applications and use screens to reduce impact to Salmon / Steelhead protected populations.</p>							
8. Division/Group Communication Summary							
Function	Channel	RX Frequency N/W	RX Tone/NAC	TX Frequency N/W	TX Tone/NAC	Mode	
COMMAND	2	173.6000	167.9	169.4625	167.9	A	
COMMAND	3	173.6000	167.9	169.4625	167.9	A	
TACTICAL	7	168.6000	167.9	168.6000	167.9	A	
AIR TO GROUND	12	167.1500		167.1500		A	
AIR TO GROUND	13	170.2625		170.2625		A	
AIR GUARD	16/20	168.6250		168.6250	110.9	A	
9. Prepared By (Resource Unit Leader)			Approved By (Planning Section Chief)			Date	Time
SCOTT SANDINE (T)			JILL JOHNSON			09/07/2023	2000

Division/Group Assignment List (ICS 204 WF)
Controlled Unclassified Information//Basic

1. Incident Name:				3.		
UMPQUA FIRES				Branch:		Division/Group
2. Operational Period: 0700 - 1900				BRANCH II - NORTH UMPQUA		CONTINGENCY
Date/Time From: 09/08/2023 0700 FRI		Date/Time To: 09/08/2023 1900 FRI				
4. Operations Personnel						
OPERATIONS CHIEF		KURT RANTA CODY ACORD (T)		SAFETY OFFICERS		JACK CATES TROY CORN
BRANCH DIRECTOR		KENT CONTRERAS		DIVISION/GROUP SUPERVISOR		ANDY JUAREZ LOGAN DAVIS (T)
5. Resources Assigned this Period						
Strike Team / Task Force / Resource Designator		LWD	Leader	Number Persons	Drop Off PT./Time	Pick Up PT./Time
O-90 SOFR		09/14	MIKE GOYETTE	1	STRADER ICP/0700	STRADER ICP/1930
C-11 CRW2 LAVA RIVER CREW 1		09/11	RAUL GUZMAN	20	STRADER ICP/0700	STRADER ICP/1930
C-23 CRW2 DUST BUSTERS		09/11	CALEB TAYLOR	20	STRADER ICP/0700	STRADER ICP/1930
E-114 EXCA MARSHALL		09/18	OWEN GAUGE	2	STRADER ICP/0700	STRADER ICP/1930
E-113 MBM1 YOUNG LOGGING		09/15	LUKE YOUNG	2	STRADER ICP/0700	STRADER ICP/1930
E-151 MBM2 DUKE EQUIPMENT		09/17	CONRAD SCHELER	2	STRADER ICP/0700	STRADER ICP/1930
E-152 MBM2 DUKE EQUIPMENT		09/17	CHRIS BOLES	2	STRADER ICP/0700	STRADER ICP/1930
E-10016 CHIP IRA TORRES		09/14	ADAN CHAVEZ	3	STRADER ICP/0700	STRADER ICP/1930
E-10017 CHP2 IRA TORRES		09/14	VICTOR URBIETA	2	STRADER ICP/0700	STRADER ICP/1930
6. Control Operations/Work Assignments:						
TASK: Prep 38 Rd from 23 Rd junction to 3809 Rd and up 3809 Rd to 3806 Rd junction with fallers, masticators and handcrews.						
PURPOSE: To prevent fire from impacting values, such as nearby communities, private timberland, and critical infrastructure by establishing indirect control lines.						
END STATE: Indirect control lines are established and ready to be fired.						
7. Special Instructions:						
Mitigate aerial hazards, both standing live and snag trees. Survey work areas and Implement the risk management process in all tactical decisions. Support tactics that minimize impacts to private timber property. Avoid waterways with retardant applications and use screens to reduce impact to Salmon / Steelhead protected populations.						
8. Division/Group Communication Summary						
Function	Channel	RX Frequency N/W	RX Tone/NAC	TX Frequency N/W	TX Tone/NAC	Mode
COMMAND	4	169.8375	167.9	162.4625	167.9	A
TACTICAL	8	166.7250	167.9	166.7250	167.9	A
AIR TO GROUND	12	167.1500		167.1500		A
AIR TO GROUND	13	170.2625		170.2625		A
AIR GUARD	16/20	168.6250		168.6250	110.9	A
9. Prepared By (Resource Unit Leader)			Approved By (Planning Section Chief)		Date	Time
SCOTT SANDINE (T)			JILL JOHNSON		09/07/2023	2000

Division/Group Assignment List (ICS 204 WF)

Controlled Unclassified Information//Basic

1. Incident Name:			3.				
UMPQUA FIRES			Branch:		Division/Group		
2. Operational Period: 0700 - 1900			BRANCH II - NORTH UMPQUA		DIV S / W		
Date/Time From: 09/08/2023 0700 FRI	Date/Time To: 09/08/2023 1900 FRI						
4. Operations Personnel							
OPERATIONS CHIEF		KURT RANTA CODY ACORD (T)		SAFETY OFFICERS		JACK CATES TROY CORN	
BRANCH DIRECTOR		KENT CONTRERAS		DIVISION/GROUP SUPERVISOR		AARON SCHUMACHER TY OLIVER (T)	
5. Resources Assigned this Period							
Strike Team / Task Force / Resource Designator		LWD	Leader		Number Persons	Drop Off PT./Time	Pick Up PT./Time
O-1.65 SOF		09/12	JOSH NORTHRUP		1	STRADER ICP/0700	STRADER ICP/1930
O-10 FMOD MML CUTTING		09/11	JASON FAUGHT		2	STRADER ICP/0700	STRADER ICP/1930
C-42 CRW2 FRANCO		09/10	JORGE GUTIERREZ		21	STRADER ICP/0700	STRADER ICP/1930
C-43 CRW2 J FRANCO		09/10	FERNANDO MEJIA		20	STRADER ICP/0700	STRADER ICP/1930
E-4 ENG4 TORRES		09/17	HARLEY MEAD		3	STRADER ICP/0700	STRADER ICP/1930
E-2 ENG4 J3		09/09	SHAWN MONICA		3	STRADER ICP/0700	STRADER ICP/1930
O-187 WFM METOLIUS		09/14	NEAL FAIR		9	STRADER ICP/0700	STRADER ICP/1930
O-73 REMS 22 ROUGH COUNTRY		09/19	ANDREW PADDISON		4	STRADER ICP/0700	STRADER ICP/1930
E-143 AMBO 33 INJURY CARE		09/17	TATYANA LOAGAN		2	STRADER ICP/0700	STRADER ICP/1930
O-61 EMPF		09/19	MARCOS GARCIA		1	STRADER ICP/0700	STRADER ICP/1930
O-63 EMPF		09/19	TOM GIBSON		1	STRADER ICP/0700	STRADER ICP/1930
O-108 REAF		09/13	CHASE BOLYARD		1	STRADER ICP/0700	STRADER ICP/1930
6. Control Operations/Work Assignments:							
<p>TASK: Complete line on north part of Ridge fire. Look for opportunities to secure fire edge in northeast corner of fire below 5851 Rd. Begin repair on 5851 Rd. Continue mop-up and securing on remainder of fire.</p> <p>PURPOSE: Prevent impact to nearby values by limiting fire spread towards Fuller Lake, the Willamette NF, and Boulder Creek Wilderness.</p> <p>END STATE: Fire is contained east of Fuller Lake, north of the 3810 Rd, and west of the 5851 Rd.</p>							
7. Special Instructions:							
8. Division/Group Communication Summary							
Function	Channel	RX Frequency N/W	RX Tone/NAC	TX Frequency N/W	TX Tone/NAC	Mode	
COMMAND	2	173.6000	167.9	169.4625	167.9	A	
TACTICAL	10	168.2500	167.9	168.2500	167.9	A	
AIR TO GROUND	12	167.1500		167.1500		A	
AIR TO GROUND	14	168.4250		168.4250		A	
AIR GUARD	16/20	168.6250		168.6250	110.9	A	
9. Prepared By (Resource Unit Leader)			Approved By (Planning Section Chief)		Date	Time	
SCOTT SANDINE(T)			JILL JOHNSON		09/07/2023	2000	

Division/Group Assignment List (ICS 204 WF)

Controlled Unclassified Information//Basic

1. Incident Name:		3.	
UMPQUA FIRES		Branch: BRANCH II - NORTH UMPQUA	Division/Group DIV S / W
2. Operational Period: 0700 - 1900			
Date/Time From: 09/08/2023 0700 FRI	Date/Time To: 09/08/2023 1900 FRI		
4. Operations Personnel			
OPERATIONS CHIEF	KURT RANTA CODY ACORD (T)	SAFETY OFFICERS	JACK CATES TROY CORN
BRANCH DIRECTOR	KENT CONTRERAS	DIVISION/GROUP SUPERVISOR	AARON SCHUMACHER TY OLIVER (T)

7. Special Instructions:

Mitigate aerial hazards, both standing live and snag trees. Survey work areas and Implement the risk management process in all tactical decisions. Support tactics that minimize impacts to private timber property. Avoid waterways with retardant applications and use screens to reduce impact to Salmon / Steelhead protected populations.

8. Division/Group Communication Summary						
Function	Channel	RX Frequency N/W	RX Tone/NAC	TX Frequency N/W	TX Tone/NAC	Mode
COMMAND	2	173.6000	167.9	169.4625	167.9	A
TACTICAL	10	168.2500	167.9	168.2500	167.9	A
AIR TO GROUND	12	167.1500		167.1500		A
AIR TO GROUND	14	168.4250		168.4250		A
AIR GUARD	16/20	168.6250		168.6250	110.9	A
9. Prepared By (Resource Unit Leader)		Approved By (Planning Section Chief)		Date	Time	
SCOTT SANDINE(T)		JILL JOHNSON		09/07/2023	2000	

AIR OPERATIONS SUMMARY 220		Prepared/Approved: Paul Balfour	Prepared: 9/06/2023	Prepared Time: 1300 hrs.		
1. INCIDENT NAME: UMPQUA FIRES	2. OPERATIONAL PERIOD 09/08/2023	START TIME: 0700	END TIME: 1900	SUNRISE: 0643	SUNSET: 1935	

3. REMARKS (Safety Notes, Hazards, Air Operations Special Equipment, etc.). Smoky conditions * Steep terrain * Shadow effects Only use approved dipsites. Do not cross contaminate water sources without sanitizing bucket/snorkel. All GPS data to be collected in DEGREES MINUTES, DECIMAL MINUTES. Avoid foam within 300' of waterways or bodies of water. Notify AOBD if this is not achieved Aircraft costs daily to: 2023.chilcoot.finance@firenet.gov and cc to 2023.chilcoot.airops@firenet.gov	4. READY ALERT AIRCRAFT: N234BH Yellowstone Short Haul: @Grants Pass ORNG Medivac: Roseburg Order through RICC See Medical Plan, last page of IAP	5.TFR: #3/2352 (A-2) B-1 Freq 121.3750 Operational 1500-0400 UTC TFR: #3/2383 B-2 Freq:132.525 Surface to 8500 MSL
--	---	---

6. PERSONNEL			7. FREQUENCIES			8. FIXED-WING Avail/ Type/ Make-Model/ N#/ Base		
NAME	PHONE #		AM	FM				
Glide Helibase			A/A TFR and Primary Branch 1	121.3750	AIRTANKERS: ORDER THRU ATGS			
			A/G Primary Branch 1		ATGS – order through Roseburg Dispatch			
AOBD	Paul Balfour	509-993-8739	A/G Secondary Branch 1		Landing Sites on Fire: See pilot map			
ASGS(t)	Dave Matheny	907-378-4792	A/A TFR and Primary Branch 2	132.525	Lying Cr Helispot: 43°42.698'N X 122°42.114'W 1224ft			
ASGS(t)	Simon Driskell	541-728-8724	A/G Primary CMD Branch 2		Cottage Grove: 43°48.246'N X 123°1.92 'W 641ft			
ATGS			A/G Secondary Tac 1 Branch 2		Tank Dips: See Pilot Map			
HEBM	Lynn Correa	760-417-1220	Deck Tone-156.7(TX/RX)	163.1000				
HEBM(t)								
ORRIC	Aircraft Desk	541-957-3325	IA A/G 49 USFS	168.0375				
UAO	Jim Dotson	307-413-2024	IA A/G 81 USFS	166.9500				
Willy Acton UAO: 208-507-0942 9FF Joe Bradshaw: 775-271-9284 HMGB Cottage Grove For IA: send flight strip to lynn.correa@usda.gov			VMED29 Tone 156.7(TX/RX)	155.3475				
			CTAF	122.8				
			Air Guard Tone 110.9 (TX)	168.6250				

FAA N#	T Y	MAKE/ MODEL	BASE	START	AVAIL	REMARKS	FAA N#	T Y	MAKE/ MODEL	BASE	START	AVAIL	REMARKS
N274TH (A-9)	1	UH-60	Glide	0700	0800		N519FF (A-6)	3	AS 350	Cottage	0800	0900	6 personnel
526MW (A-10)	1	KMAX	Glide	0700	0800								
N933CH(A-39)	2	Bell 205 A1	Glide	0700	0800	7 personnel							
H377PA(A-20)	2	Bell 212	Glide	0700	0800	8 personnel							
32HX (A-19)	3	AS 350	Glide	0700	0800	11 personnel							

INCIDENT RADIO COMMUNICATIONS PLAN (ICS 205)

Controlled Unclassified Information//Basic

1. Incident Name:	2. Date/Time Prepared:	3. Operational Period: DAY	
UMPQUA FIRES BR I - Cottage Grove	Date: 09/07/2023 Time: 2000	Date/Time From: 09/08/2023 0700 FRI	Date/Time To: 09/08/2023 1900 FRI

4. Basic Radio Channel Use:

Zone Group	Ch #	Function	Channel Name/Trunked Radio System Talkgroup	Assignment	RX Freq	RX Tone/NAC	TX Freq	TX Tone/NAC	Mode (A,D, or M)	Remarks
	1	TACTICAL	TAC 1	DIV A/C	168.0500	100.0	168.0500	100.0	A	BRICE FIRE
	3	TACTICAL	TAC 3	DIV D	168.6000	100.0	168.6000	100.0	A	DINNER FIRE
	4	TACTICAL	TAC 4	DIV S/Z	166.7250	100.0	166.7250	100.0	A	GRIZZLY FIRE
	7	COMMAND	CMD 7	ALL DIVS	170.0625	100.0	162.4375	100.0	A	FAIRVIEW LO
	8	COMMAND	CMD 8	ALL DIVS	169.6125	100.0	162.5125	100.0	A	
	10	COMMAND	FAIRVIEW	IA LOCAL DISPATCH	170.5500	103.5	164.8000	173.8	A	ROSEBURG
	11	TACTICAL	OFD RED	IA ONLY	151.3400	156.7	151.3400	156.7	A	
	12	AIR TO GROUND	A/G 49	IA ONLY	168.0375		168.0375		A	
	13	AIR TO GROUND	A/G PRI	ALL FIRES	165.9875		165.9875		A	
	14	AIR TO GROUND	A/G SEC	ALL FIRES	173.5000		173.5000		A	
	15	AIR TO GROUND	VMED 29	MEDICAL EVAC ONLY	155.3475	156.7	155.3475	156.7	A	
	16	AIR GUARD	AIRGUARD	EMER AIR OPS ONLY	168.6250		168.6250	110.9	A	

5. Special Instructions: COMMUNICATIONS CELL LINE 208-891-7538

6. Prepared By (Communications Unit Leader)	Name: MISSY PARKER, COML	Signature: <i>Missy Parker</i>
ICS 205	IAP Page	Date/Time: 09/07/2023 2000

INCIDENT RADIO COMMUNICATIONS PLAN (ICS 205)

Controlled Unclassified Information//Basic

1. Incident Name:	2. Date/Time Prepared:	3. Operational Period: 0700 - 1900	
UMPQUA FIRES BR II - North Umpqua	Date: 09/07/2023 Time: 2000	Date/Time From: 09/08/2023 0700 FRI	Date/Time To: 09/08/2023 1900 FRI

4. Basic Radio Channel Use:

Zone Group	Ch #	Function	Channel Name/Trunked Radio System Talkgroup	Assignment	RX Freq	RX Tone/NAC	TX Freq	TX Tone/NAC	Mode (A,D, or M)	Remarks
	1	COMMAND	NIFC C5	ALL DIVISIONS	169.7500	167.9	167.1000	167.9	A	SCOTT MOUNTAIN
	2	COMMAND	NIFC C59	ALL DIVISIONS	173.7125	167.9	162.6000	167.9	A	PIG IRON LOOKOUT
	3	COMMAND	NIFC C60	ALL DIVISIONS	173.6000	167.9	169.4625	167.9	A	ALL DIVS - CHILCOOT MTN
	4	COMMAND	NIFC C62	ALL DIVISIONS	169.8375	167.9	162.4625	167.9	A	REDBUTTE LOOKOUT
	5	TACTICAL	NIFC T1	DIV DD	168.0500	167.9	168.0500	167.9	A	DIV DD
	6	TACTICAL	NIFC T2	DIV E/J	168.2000	167.9	168.2000	167.9	A	DIV E/J
	7	TACTICAL	NIFC T3	DIV HH	168.6000	167.9	168.6000	167.9	A	DIV HH
	8	TACTICAL	NIFC T4	CONTINGENCY	166.7250	167.9	166.7250	167.9	A	CONTINGENCY
	10	TACTICAL	NIFC T6	DIV S/W	168.2500	167.9	168.2500	167.9	A	DIV S/W
	11	COMMAND	CHILCOOT	ROSEBURG DISPATCH	170.5500	103.5	164.8000	192.8	A	ROSEBURG DISPATCH
	12	AIR TO GROUND	A/G CMD	ALL DIVS	167.1500		167.1500		A	A/G PRI
	13	AIR TO GROUND	A/G TAC 1	ALL DIVS	170.2625		170.2625		A	A/G SEC
	15	AIR TO GROUND	VMED 29	MEDICAL / EVAC	155.3475	156.7	155.3475	156.7	A	MEDICAL / EVAC
	16/20	AIR GUARD	AIRGUARD	ALL DIVISIONS	168.6250		168.6250	110.9	A	AIRGUARD / EMERGENCY

5. Special Instructions: CHILCOOT COMMUNICATIONS: 208-891-8093 / CURRENT CLONE VERSION: CHIL831

6. Prepared By (Communications Unit Leader)	Name: MISSY PARKER, COML	Signature: <i>Missy Parker</i>
ICS 205	IAP Page	Date/Time: 09/07/2023 2000

INCIDENT RADIO COMMUNICATIONS PLAN (ICS 205)

Controlled Unclassified Information//Basic

1. Incident Name:	2. Date/Time Prepared:	3. Operational Period: DAY	
UMPQUA FIRES - Initial Attack	Date: 09/07/2023 Time: 2000	Date/Time From: 09/08/2023 0700 FRI	Date/Time To: 09/08/2023 1900 FRI

4. Basic Radio Channel Use:

Zone Group	Ch #	Function	Channel Name/Trunked Radio System Talkgroup	Assignment	RX Freq	RX Tone/NAC	TX Freq	TX Tone/NAC	Mode (A,D, or M)	Remarks
	1	TACTICAL	NORT DIR	UMP NORTH DIRECT	170.5500	103.5	170.5500	103.5	A	
	2	COMMAND	REDBUTTE	UPF N RED BUTTE RPTR	170.5500	103.5	164.8000	179.9	A	
	3	COMMAND	CHILCOOT	UPF N CHILCOOT RPTR	170.5500	103.5	164.8000	192.8	A	
	4	COMMAND	FAIRVIEW	IA LOCAL DISPATCH	170.5500	103.5	164.8000	173.8	A	ROSEBURG
	5	COMMAND	N DOEHD	UPF N DOEHEAD	170.5500	103.5	164.8000	186.2	A	
	6	TACTICAL	UPF PRJ	UPF PROJECT	163.7125	103.5	163.7125	103.5	A	
	7	COMMAND	ROD LANE	ROSEBURG BLM LANE MT RPTR	170.0250		166.3000	107.2	A	
	8	TACTICAL	UPF REC	UPF DL RECREATION	168.3875	103.5	168.3875	103.5	A	
	9	COMMAND	INTEROP	DOUGLAS CO. INTEROP	152.6600	151.4	157.8600	110.9	A	
	10	COMMAND	CINNAMON	UNF CINNAMON BUTTE RPTR	171.4250	103.5	166.0000	192.8	A	
	11	TACTICAL	NURD PRJ	NURD/RRF PROJECT	169.1250	103.5	169.1250	103.5	A	
	12	TACTICAL	DLRD PRJ	DIAMOND LAKE RD PROJECT	168.2625	103.5	168.2625	103.5	A	
	13	TACTICAL	CG/T PRJ	COTTAGE GROVE/TILLER	167.3750	103.5	167.3750	103.5	A	
	14	AIR TO GROUND	VMED 29	MEDICAL EVAC ONLY	155.3475	156.7	155.3475	156.7	A	
	15	AIR TO GROUND	A/G 49	IA ONLY	168.0375		168.0375		A	
	16	AIR TO GROUND	A/G-81 SEC	USFS AIR TO GROUND 81 OR 02	166.9500		166.9500		A	

5. Special Instructions:

6. Prepared By (Communications Unit Leader)	Name: MISSY PARKER	Signature: <i>Missy Parker</i>
ICS 205	IAP Page	Date/Time: 09/07/2023 2000

Resource Advisor Message

Objectives - The objective of the fire suppression is to repair areas disturbed by fire suppression activities into a condition that does not negatively affect natural and cultural resources and will not create excessive erosion on the landscape. Without compromising public and firefighter safety.

- Reduce the potential for soil erosion and sedimentation
- Reduce the visual impacts of fire line as well other suppression activities when feasible
- Repair roads and drainage structures to a functioning condition
- Protect natural and cultural resources from additional potential damage

Critical Guidelines

Back-haul all trash, un-needed flagging and signs. Please leave safety flagging in place.

On Firelines, waterbars should be installed as described below, fire line covered with slash, and entrances blocked.

Water Bars

Fire line Gradient (% slope)	Distance Between Waterbars ^(A) (feet)
0 to 10	100 ft
10 to 20	75 ft
21 to 40	50 ft
>40% ^(B)	25 ^(B)

- **DEPTH AND WIDTH:** Waterbars need to be cut into surface, do not simply push up soil.
 - Waterbar depths for **dozer lines** should be at least 6 inches; total height from bottom of ditch to the top of the waterbar should average at least 18 inches and not exceed 24 inches.
 - Waterbar depths for **hand lines** should be at least 4 inches; total height from bottom of ditch to top of waterbar should average at least 8 inches and not exceed 12 inches.

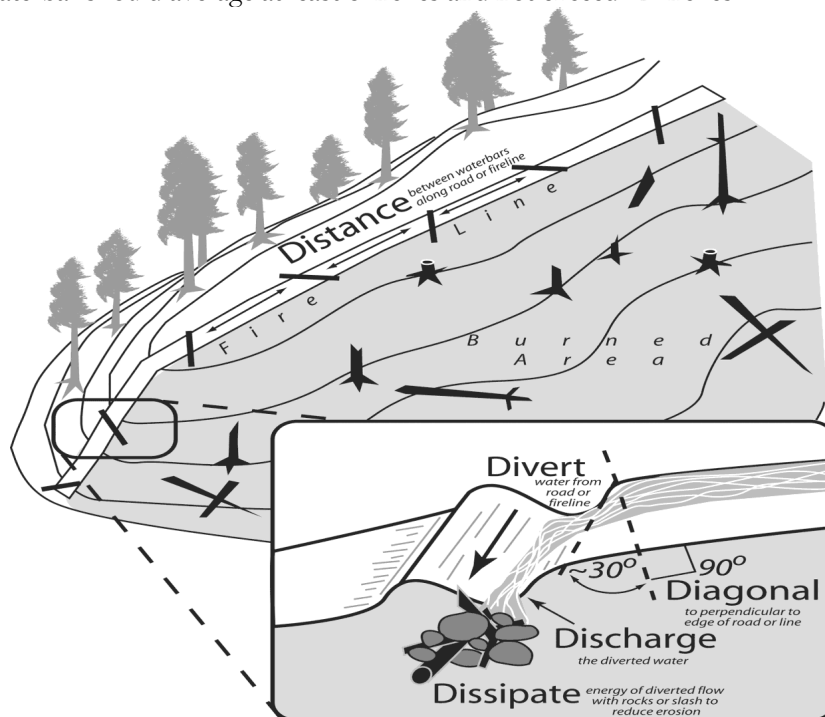

Demob List for Friday 09/08/2023

RO #	TIME	ITEM	RESOURCE	FIRE
BRANCH I - DINNER – BRICE CREEK - GRIZZLY FIRES				
C-12 (C-5)	0800	CR2I	LOST RIVER FIRE (ABCD C-5)	DINNER
O-1.45	0600	MEDL	BRAUN, DIANA	DINNER
O-105	0600	EMPF	VERBITSKY, MICHAEL	DINNER
O-60	0830	FOBS	CUNIO, KRIS	DINNER
BRANCH II - CHILCOOT - RIDGE FIRES				
NO SCHEDULED RESOURCES				

Demob List for Saturday 09/09/2023

RO #	TIME	ITEM	RESOURCE	FIRE
BRANCH I - DINNER – BRICE CREEK - GRIZZLY FIRES				
C-12 (C-105)	0730	CRW1	SILVER STATE IHC (MOB C-105)	BRICE
O-1	0730	FMOD	A & C CUTTING	BRICE
O-80	0800	MEDL	CISNEROS, ANGELA	DINNER
BRANCH II - CHILCOOT - RIDGE FIRES				
E-7	0800	ENG4	PATRICK ENVIRONMENTAL	CHILCOOT
E-10007	0830	WTS2	BRIGGS TRUCKING	CHILCOOT
E-10008	0900	WTS2	ODF IRA B & B ROADS	CHILCOOT
E-10010	1000	EXC1	ODF IRA B & B ROADS	CHILCOOT
E-10011	1030	DZR2	ODF IRA B & B ROADS	CHILCOOT
O-107	0700	PIO3	TRAVAGLIO, ALEXANDRA	CHILCOOT
O-129	0730	RCDM	BENNETT, JEROME	CHILCOOT
O-10010	0900	AADM	WHITELEY, AARON	CHILCOOT
O-3.67	0900	GSUL	BAKER, TIM	CHILCOOT



Demob List for Sunday 09/10/2023

RO #	TIME	ITEM	RESOURCE	FIRE
BRANCH I - DINNER – BRICE CREEK - GRIZZLY FIRES				
C-10	0730	CR2I	GRAYBACK 13B	BRICE
E-19	0800	ENG6	OR-UMF-658	BRICE
E-93	0815	ENG6	OR-UMF-658	DINNER
O-2	0800	FMOD	VALLEY TIMBER	BRICE
O-45	0830	FELB	JONGEWARD, BEN	BRICE
BRANCH II - CHILCOOT - RIDGE FIRES				
C-3	0730	CRW1	MIDNIGHT SUN IHC	CHILCOOT
E-2	0800	ENG3	J3 CONTRACTING	CHILCOOT
E-3	0800	ENG6	NORTHRIDGE	CHILCOOT
E-10001	0830	ENG5	CAS-E3151	CHILCOOT
E-10002	0830	ENG5	ID SWS-SE6151	CHILCOOT
E-900	0845	WTS2	SIMONS EQUIPMENT	CHILCOOT
E-10003	0900	ENG5	ID-E2351	CHILCOOT
E-10004	0900	ENG5	ID SJS-E3261	CHILCOOT
E-10005	0930	ENG6	CMS-43F52	CHILCOOT
E-23	0945	PUP2	FORESTRY INSPECTIONS	CHILCOOT
E-24	0945	PUP1	TIMBER TIPPER	CHILCOOT
E-25	1000	PUP1	MCPHERREN, JAMES	CHILCOOT
E-28	1000	PUP2	BLACKSTONE	CHILCOOT
E-29	1030	STK2	CALVIN WHETZEL	CHILCOOT
O-66	0700	MEDL	JOHNSTON, ELLIS	CHILCOOT
O-155	0715	READ	SOY, JESSE	CHILCOOT
O-156	0730	REAF	BROME, SARAH	CHILCOOT
O-205	0730	FMOD	C & K WILDLAND	CHILCOOT
O-159	0745	ARCH	HARTWIG, EMILY	CHILCOOT
O-10005	0800	TFLD	VORE, ERIC	CHILCOOT
O-10006	0815	TFLD	SPENCE, TAYLOR	CHILCOOT
O-10012	0900	PTRC	SCRIVNER-BROWNING, KIM	CHILCOOT



Umpqua Fires

Demob Check-Out Instruction Form

Pick up Demob Check-Out form at BRIEFING (IAP) or PLANNING to begin Process

Resource Order # _____ Fire: _____ Date: _____

See the CURRENT IAP map for specific locations

Initial

Follow these steps in the order below:

- _____ 1. **Weed Wash** – ALL line resources that went off-road will need to go through a Weed Wash in your specific fire location. **If not needed, proceed to step 2.**
- _____ 2. **Ground support** – Contractors must stop to sign their release inspection. The inspection is optional for agency resources. **Agency resources proceed to step 3.**
- _____ 3. **Supply** – Return any items you checked out. All units must have initial from SUPPLY confirming all equipment has been returned.
- _____ 4. **Communications** – Return any items you checked out. All units must have initial from COMMUNICATIONS confirming all radio equipment has been returned.
- _____ 5. **Finance** – Proceed to finance to receive your final timesheet. Having ALL your times turned in and up to date will GREATLY speed up the process.
- _____ 6. **Demob – Final step.** Return completed Demob Check-Out form and any Documentation to Demob/Checkin. Contact Demob at 509-432-6143 with your estimated time of departure, arrival time and destination. You will not be released from the incident with Dispatch until this is completed.

ALL AIR TRAVELERS

Submit your request 72 hours prior to flight date through the QR Code on the IAP Cover. Call 509-432-6143 for any questions or assistance.

NIGHT SHIFT PERSONNEL

All night shift personnel coming off the line will be required to meet work/rest requirements before completing the Demob process.

EXTENSIONS AND CREW SWAPS

All extension and crew swap processes **should** be done **at least 48 hours** before your last working day to help facilitate Operational resources and the Demob process.



Human Resources Message

September 8, 2023



Care

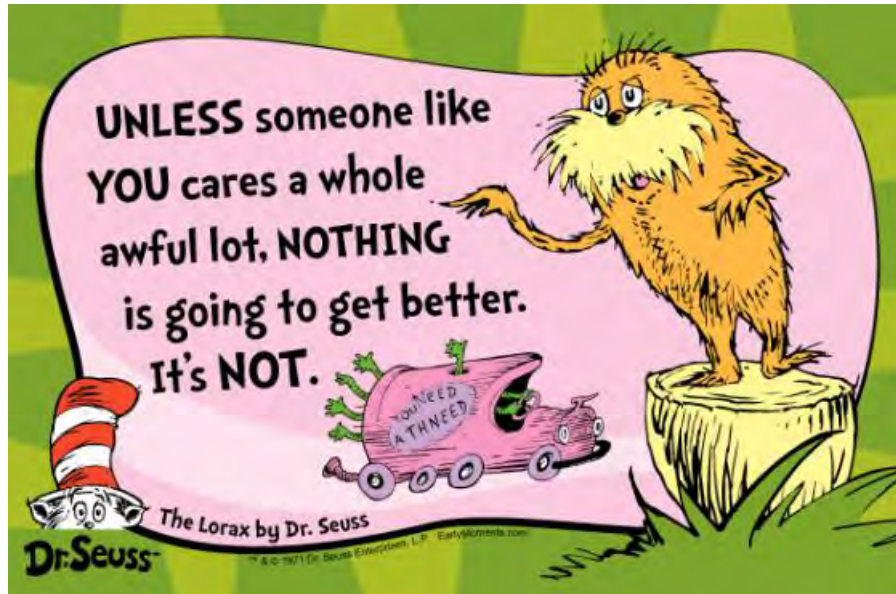

- Care about what you do.**
- Care about how you do it.**
- Care that you do it safely.**
- Care about each other.**
- Care about yourself.**
- Please be safe.**

Did You Know: About 7% of American adults believe chocolate milk comes from brown cows. While this may not seem like a lot, this is around 16.4 million Americans. Imagine how they would feel when they find out buttermilk doesn't have any butter in it.

Contact Information – Todd Buchholz, (541) 580-4890

LOGISTICS MESSAGE

Strader ICP

Meals**	Breakfast: 0530-1000 Dinner: 1800-2200
Shower	0500-1200 1400-2200
Laundry	0500-2200
Supply	0630-2000
Fuel Truck	0630-2100
Medical Trailer	0630-2200
Weed Wash	0700-2000

Sharps Creek Base Camp

Meals**	Breakfast: 0500-0900 Dinner: 1700-2200
Shower	0500-1200 1400-2200
Supply	0600-2100
Laundry	0600-1300 1700-2200
Ground Support	0600-2200
Fuel Truck	0600-2200
Weed Wash	0700-2000

** Any meal deliveries to the line require a 24-hour notice. Crews delayed returning to camp will need a 4-hour notice to arrange meals.



Finance Message



Finance Email: 2023.dinner.finance@firenet.gov
2023.chilcoot.finance@firenet.gov

SUBJECT: Include Key Word **TIME** for Overhead, Crews & Cooperators

SUBJECT: Include Key Word **EQUIPMENT** for Contract Resources

Temporary Finance Phone: 509-423-6011

FINANCE CHECK IN: 2023.dinner.finance@firenet.gov
2023.chilcoot.finance@firenet.gov

PLEASE ENSURE THE DOCUMENTS LISTED BELOW ARE EMAILED

Overhead, Crews & Cooperator Resources	Contract Resources
<ul style="list-style-type: none"> • Check-In: Crew Manifest, Cooperative Agreement (if applies), AD Hire Letter, Resource Order • Daily: Crew Time Report (CTR), Shift Tickets • Demob: Signed OF288, Final Equipment Use Invoice (Cooperator). If you don't have a way to sign you must come to finance. 	<ul style="list-style-type: none"> • Check-In: Resource Order, Contract/VIPR Agreement (make sure you have your UEI, Pre-Inspection • Daily: Shift Tickets, receipts (fuel issues, claims, etc.) • Demob: Contractor Evaluations, Final Shift Tickets and receipt(s) for Addition/Deductions, Post-Inspection, Final Signed Invoices. If you don't have a way to sign you must come to finance

REMINDERS

- ★ PLEASE ENSURE YOU INCLUDE LOCATION OF WHERE YOU ARE WORKING (DINNER, BRICE, GRIZZLY, CHILCOOT, RIDGE) ON THE CTR OR SHIFT TICKET. MAKE SURE O,C OR E # IS ON THE CTR OR SHIFT TICKET
- ★ PLEASE SHOW YOUR LUNCH BREAK
- ★ PLEASE USE MILITARY TIME (0001-2400)
- ★ WHEN CLAIMING HAZARD PAY YOU MUST INCLUDE THE SUPPRESSION ACTION BEING PERFORMED. THIS INCLUDES OPERATIONS WHICH DIRECTLY SUPPORT CONTROL OF FIRE (E.G., ACTIVITIES TO EXTINGUISH THE FIRE, FIREFIGHTING, GROUND SCOUTING, SPOT FIRE PATROLLING, SEARCH AND RESCUE OPERATIONS, AND BACKFIRING).
- ★ PLEASE MAKE SURE YOU SEE FINANCE AND MEDLS WHEN AN MINOR INJURY. AGENCY PEOPLE WILL NOT HAVE CLAIMS PAID IF THEY DON'T FOLLOW PROTCOLS.
- ★ IF YOU KNOW YOU ARE DEMOBING PLEASE CHECK WITH FINANCE FOR CLAIMS, TIME PROBLEMS OR TO MAKE SURE YOU WILL HAVE A SMOOTH DEMOB.

EMERGENCY EQUIPMENT SHIFT TICKET

NOTE: The responsible Government Officer will update this form each day or shift and make initial and final equipment inspections.

E-1

1. AGREEMENT NUMBER 1234567890		2. CONTRACTOR (name) Smokey Bear	
3. INCIDENT OR PROJECT NAME Dinner Fire		4. INCIDENT NUMBER OR-UPF-000357	
5. OPERATOR (name) Bambi Deer		6. EQUIPMENT MAKE D6 Dozer	
7. EQUIPMENT MODEL XXX123		8. OPERATOR FURNISHED BY <input checked="" type="checkbox"/> CONTRACTOR <input type="checkbox"/> GOVERNMENT	
9. SERIAL NUMBER ZXCVBNM123456		10. LICENSE NUMBER QWE1234	
11. OPERATING SUPPLIES FURNISHED BY <input checked="" type="checkbox"/> CONTRACTOR (wet) <input type="checkbox"/> GOVERNMENT (dry)		12. DATE MO/DAY/YR	
13. EQUIPMENT USE		14. REMARKS (released, down time and cause, problems, etc.)	
HOURS/DAYS/MILES (circle one)		Working Chilcoot Transport Retained Operator Woodsy Owl	
START STOP WORK SPECIAL			
9/6/2023 0600 2100 15 hrs Div E			
15. EQUIPMENT STATUS		16. INVOICE POSTED BY (Recorder's initials)	
<input checked="" type="checkbox"/> a. Inspected and under agreement			
<input type="checkbox"/> b. Released by Government			
<input type="checkbox"/> c. Withdrawn by Contractor			
17. CONTRACTOR'S OR AUTHORIZED AGENT'S SIGNATURE 		18. GOVERNMENT OFFICER'S SIGNATURE DIV E	
		19. DATE SIGNED 9/7/23	

Please make sure to write the fire you were ordered for and use the resource order number you were ordered on. If you work on another fire please put in remarks.

These are examples of how your Shift Ticket / CTR should look like

CREW TIME REPORT						
(1) CREW NAME				(2) CREW NUMBER		
Smokey Bear Crew 1				C-1		
(3) OFFICE RESPONSIBLE FOR FIRE			(4) FIRE NAME		(5) FIRE NUMBER	
OR-UPF-000357			Dinner Fire		P6QLJ7	
(6) RE-MARKS NO.	(7) NAME OF EMPLOYEE	(8) CLASSIFICATION	(9) DATE		(10) DATE	
			9/6/23		DATE	
			Military Time		Ability Time	
			ON	OFF	ON	OFF
H	Smokey Bear +19		0600	1200		
			1230	2100		
(11) OFFICER-IN-CHARGE (Signature)				(12) TITLE (Officer-in-Charge)		
(13) NAME (Person Posting to Emergency Time Report)					(14) DATE	

Worked on Div E Chilcoot Fire
H Pay due to uncontrolled fire line

Public Information Message

PHOTOS: Your fireline photos and short videos help us build understanding with the public. Community members want to see what you see because you go where others can't safely go. We are looking for any pictures of the fire line, fire engines and equipment, mop-up work, and **fire resources working on the fire line in their PPE.** You can send photos to:

Brice Creek/Dinner/Grizzly Fires

Email: 2023.dinner@firenet.gov

Text: 509-388-1475

Chilcoot/Ridge Fires

Email: 2023.chilcoot@firenet.gov

Text: 541-200-4485

Please make sure you're wearing PPE and conveying a professional and respectful attitude toward the homes and land in this community. Thanks for helping us out!

QUESTIONS FROM THE PUBLIC: If community members have questions that you do not feel equipped to answer professionally, please have them call: (541) 900-5862.

LOST AND FOUND: We have a lost and found set up in the PIO shop at the Strader ICP and the Sharps Creek Base Camp.

MAIL: Mail for Sharps Creek can be sent to the Dorena Post Office:

C/O (Your Name)
Dorena Post Office
75694 Wicks Road
Dorena, OR 97434

Persons picking up the mail will have to present ID for their mail. Business hours: 9 AM-1 PM Mon-Fri and Saturday 11:00-12:00 (noon). Closed Sundays.

Mail for Strader ICP in Glide can be sent to:

C/O (Your Name)
Chilcoot Fire Camp
373 French Creek Road
Glide, OR 97443

Mail can be picked up with the PIOs at the Strader ICP in Glide.

Liaison Message

Please click on the QR code and answer a few questions to be added to our Cooperators List. You will then be provided with a daily fire update and invitations to upcoming cooperators meetings.



Strader ICP Map



1. IT Systems / Services
2. Planning Chief / Resource Unit
3. PIO / HR
4. Logistics / Agency Administration
5. Resource Advisor
6. Copy Trailer
7. Situation Unit
8. Meeting Yurt
9. Safety
10. IC / Liasons
11. Check in / Demob
12. Finance / Crew Time
13. COMMS (Admin)
14. Medical
15. GIS
16. Communications
17. Radio & Cloning
18. Operations
19. Meeting Yurt
20. Facilities

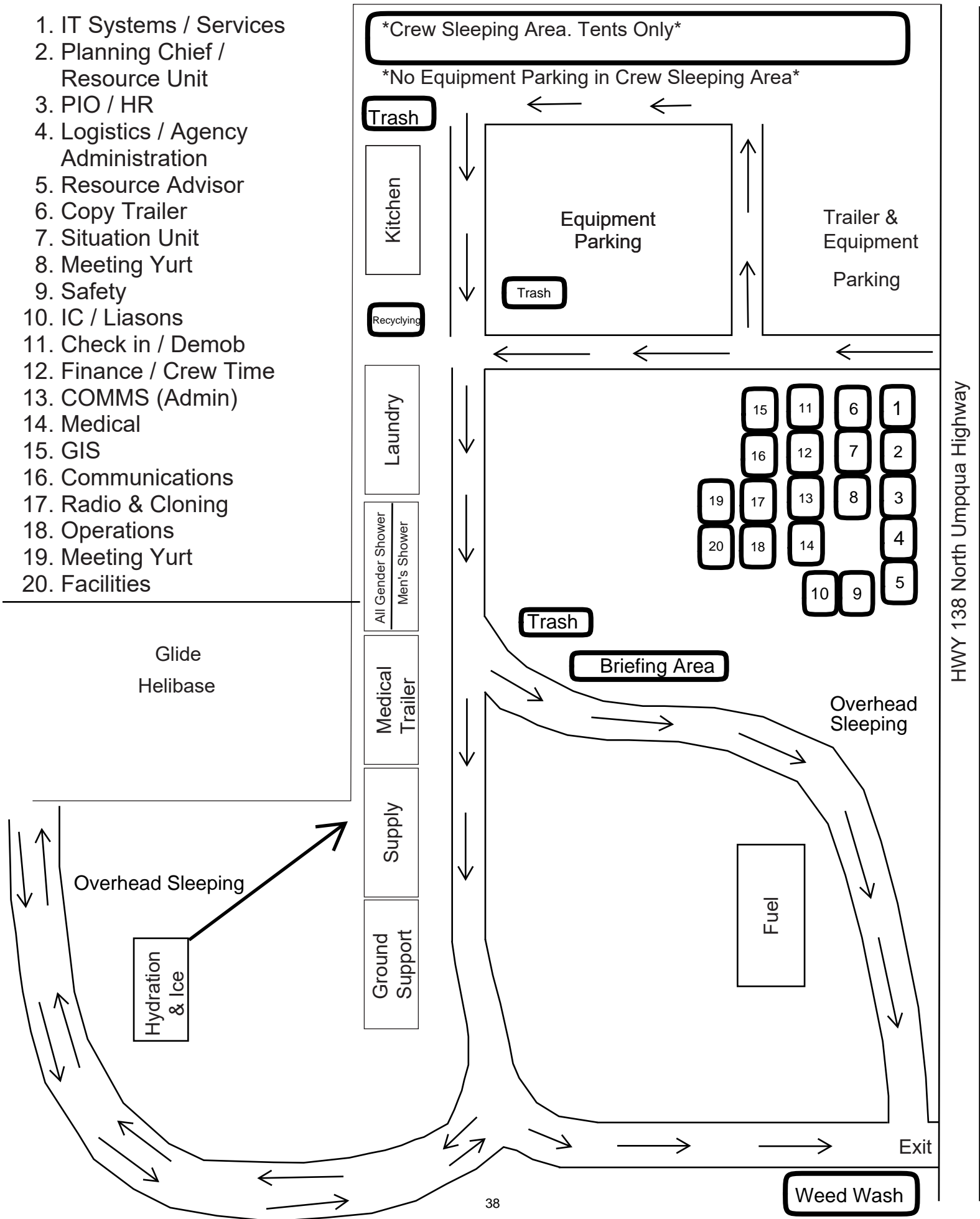

Umpqua Fires

Branch I
OR-UPF-000357

Transportation Map

09/08/2023

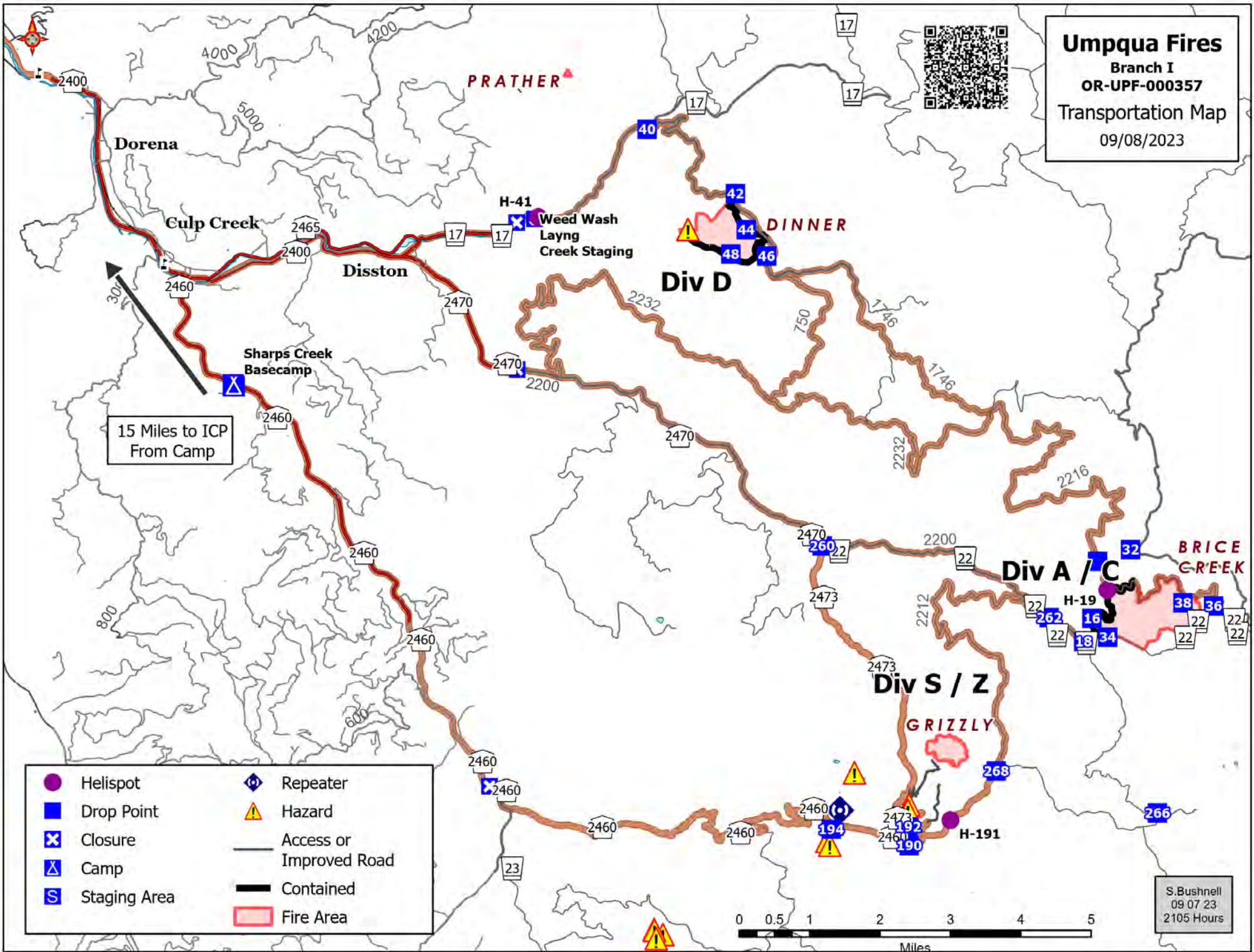

15 Miles to ICP
From Camp

- | | |
|----------------|---------------------------|
| ● Helispot | Ⓜ Repeater |
| ■ Drop Point | ⚠ Hazard |
| ✕ Closure | — Access or Improved Road |
| Ⓜ Camp | ▬ Contained |
| Ⓜ Staging Area | ▭ Fire Area |

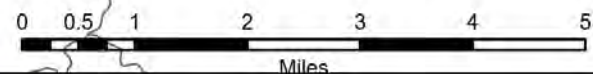

S. Bushnell
09 07 23
2105 Hours

Brice Creek OR-UPF-000359

IAP Map
Umpqua Fires
Branch I
09/08/2023

583 acres at 9/6/2023 9:44:00 PM

- Other Property
- Pump
- Water Tank
- Helispot
- Drop Point
- Lookout
- Hazard Tree
- Completed Dozer Line
- Completed Fuel Break
- Completed Hand Line
- Completed Road as Line
- Planned Dozer Line
- Planned Hand Line
- Planned Mixed Construction Line
- Other
- Temporary Flight Restriction
- Contained
- Uncontained Fire Edge
- Paved Road
- Gravel Road, Suitable for Passenger Car
- Road Not Suitable for Passenger Car
- Closed Road
- No Oper Maint Level
- Trail
- Fire Area

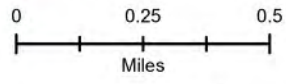

S. Bushnell
09 07 23
2106 Hours

Datum: North American 1983

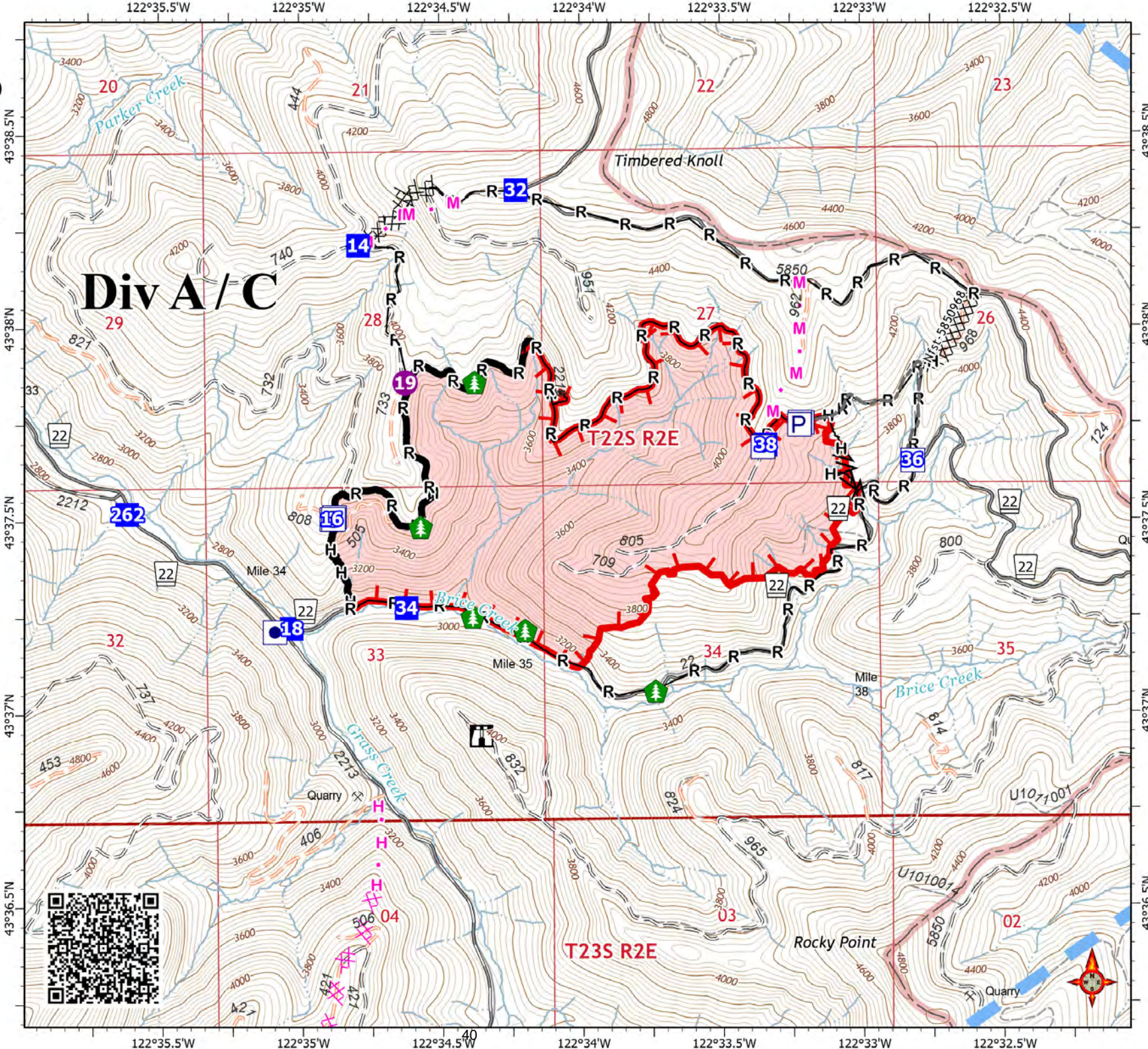

Dinner OR-UPF-000357

IAP Map

Umpqua Fires
Branch I

09/08/2023

304 acres at 9/2/2023 2:30:00 PM

- Pump
- Water Tank
- Drop Point
- Hazard
- Completed Dozer Line
- Completed Hand Line
- Completed Road as Line
- Temporary Flight Restriction
- Contained
- Uncontained Fire Edge
- Paved Road
- Road Not Suitable for Passenger Car
- Closed Road
- No Oper Maint Level
- Trail
- Fire Area

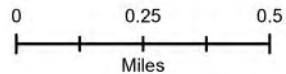
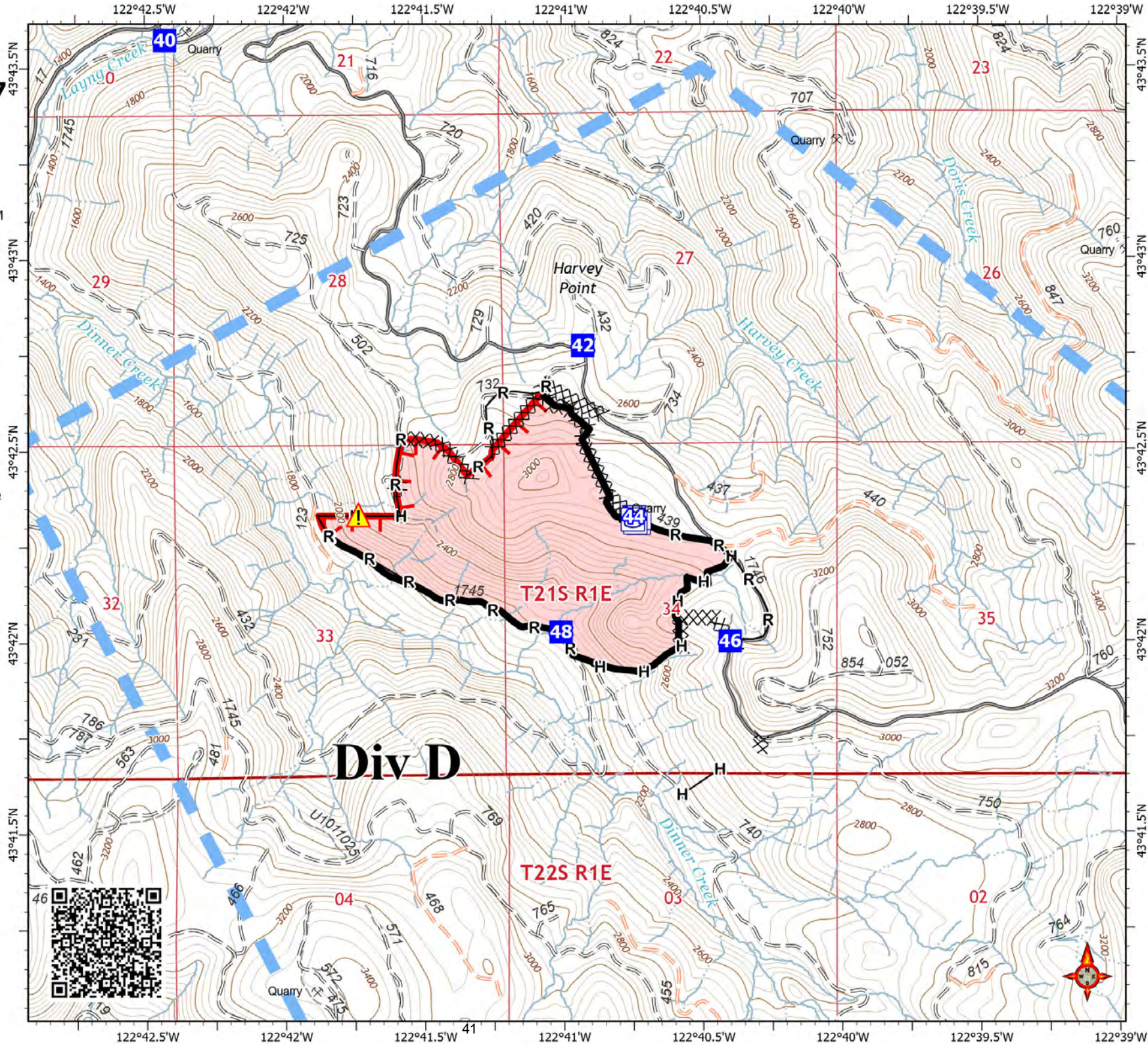

S. Bushnell
09 07 23
2107 Hours

Datum: North American 1983



Grizzly OR-UPF-000341

IAP Map
Umpqua Fires
Branch I
09/08/2023

106 acres at 9/5/2023 8:37:00 PM

- Other Property
- Pump
- Water Tank
- Helispot
- Drop Point
- Value at Risk
- Gate
- Structure Wrap
- Internet Access
- Repeater
- Hazard
- Structures
- Forest Service Facility
- Lookout - Permanent
- Completed Dozer Line
- Completed Hand Line
- Planned Dozer Line
- Access or Improved Road
- Temporary Flight Restriction
- Uncontained Fire Edge
- Gravel Road, Suitable for Passenger Car
- Dirt Road, Suitable for Passenger Car
- Road Not Suitable for Passenger Car
- Closed Road
- No Oper Maint Level
- Trail
- Fire Area

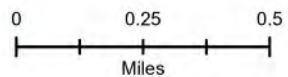

S. Bushnell
09 07 23
2108 Hours

Datum: North American 1983

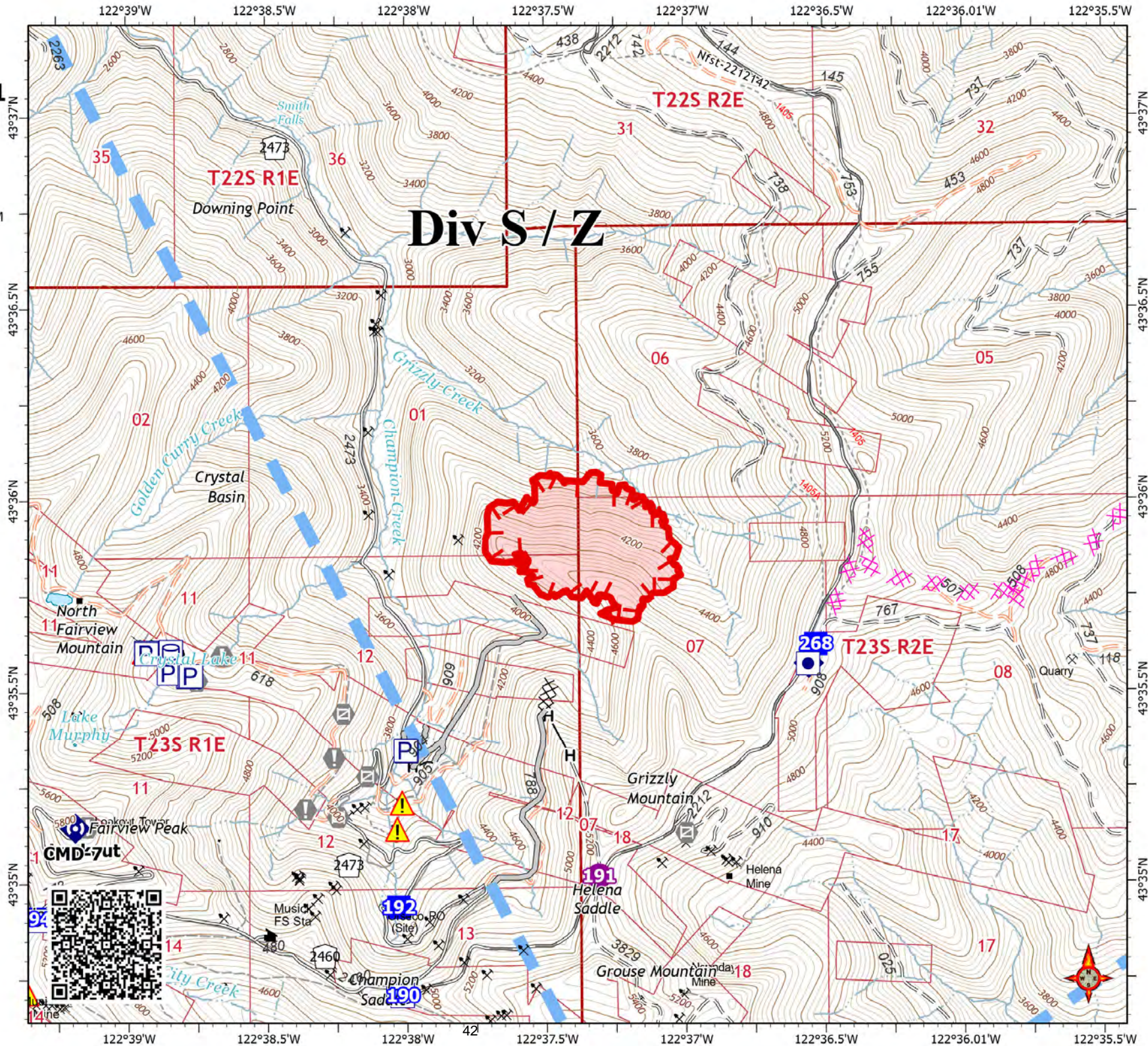

Umpqua Fires
 Branch II
 OR-UPF-000345
 Transportation Map
 09/08/2023

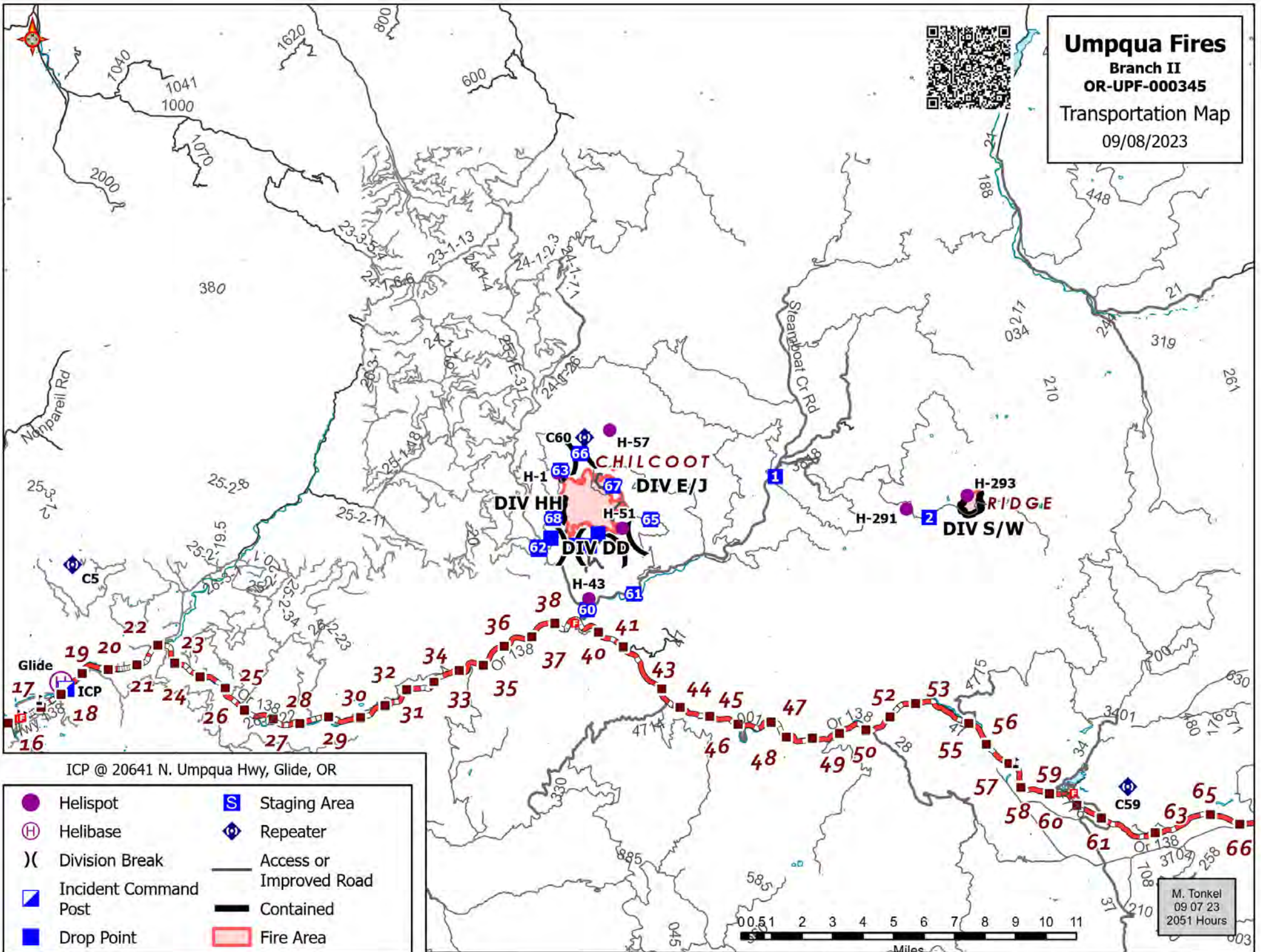

ICP @ 20641 N. Umpqua Hwy, Glide, OR

	Helispot		Staging Area
	Helibase		Repeater
	Division Break		Access or Improved Road
	Incident Command Post		Contained
	Drop Point		Fire Area

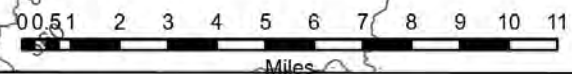

M. Tonkel
 09 07 23
 2051 Hours

Chilcoat OR-UPF-000345

IAP Map
Umpqua Fires
Branch II
09/08/2023

1,794 acres at 9/7/2023 20:27:00

- Other Property
- Pump
- Water Tank
- Dip Site
- Dip Site
- Helispot
- Division Break
- Drop Point
- Staging Area
- Hot Spot - Spot Fire
- Internet Access
- Repeater
- Water Source
- Structures
- Campground
- Completed Burnout
- Completed Dozer Line
- Completed Hand Line
- Completed Road as Line
- Planned Hand Line
- Planned Secondary Line
- Access or Improved Road
- Other
- Escape Route
- Contained
- Uncontained Fire Edge
- Paved Road
- Road Not Suitable for Passenger Car
- Closed Road
- Trail
- Fire Area

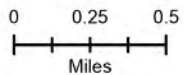

S. Bushnell
08 31 23
2042 Hours

Datum: North American 1983

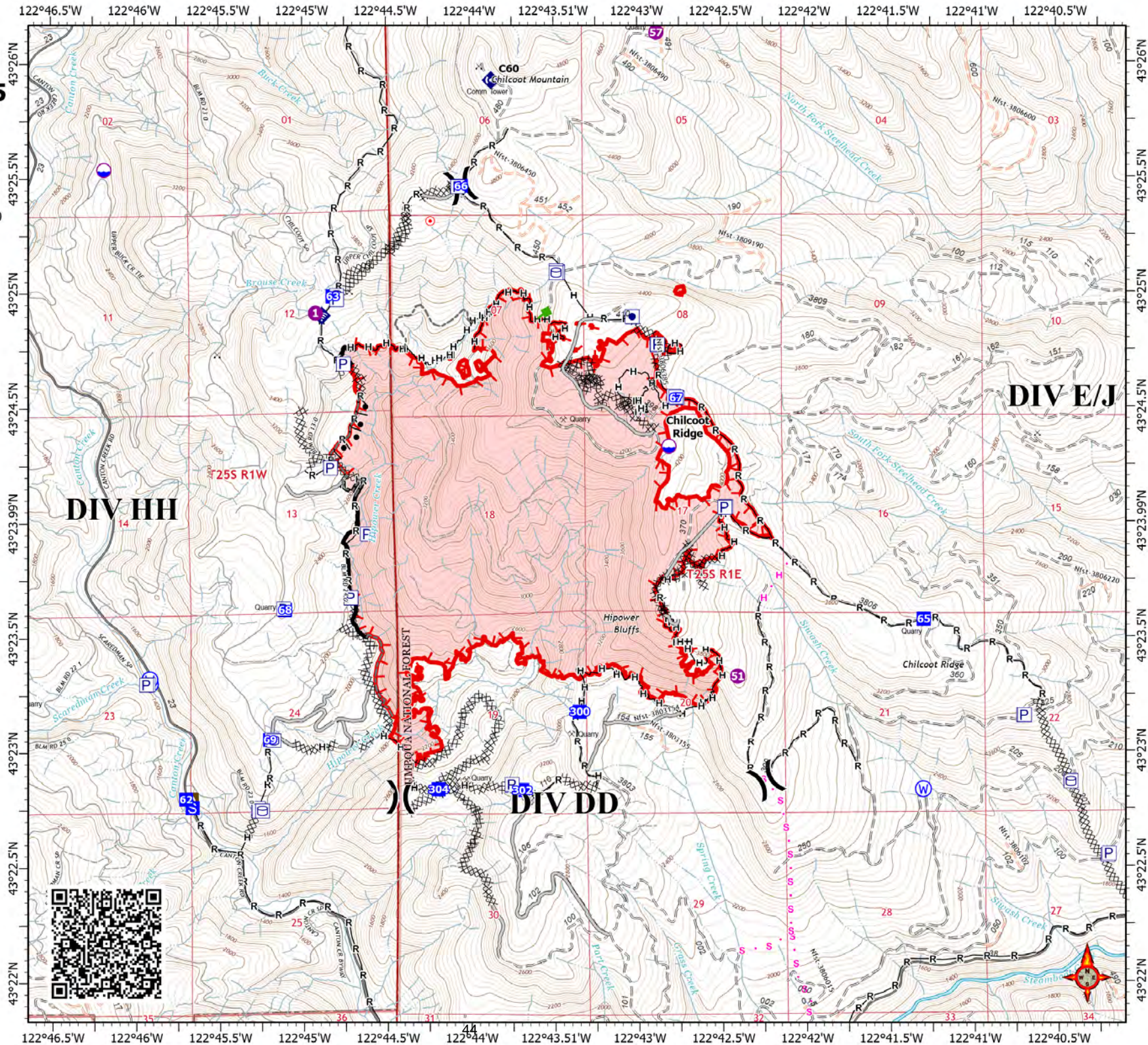

Ridge OR-UPF-000346

IAP Map
Umpqua Fires
Branch II
09/08/2023

239 acres at

- Restricted Dip Site
- Dip Site
- Helispot
- Drop Point
- Completed Hand Line
- Completed Road as Line
- Contained
- Uncontained Fire Edge
- Road Not Suitable for Passenger Car
- Closed Road
- Trail
- Fire Area
- Wilderness

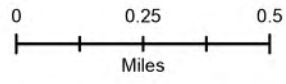
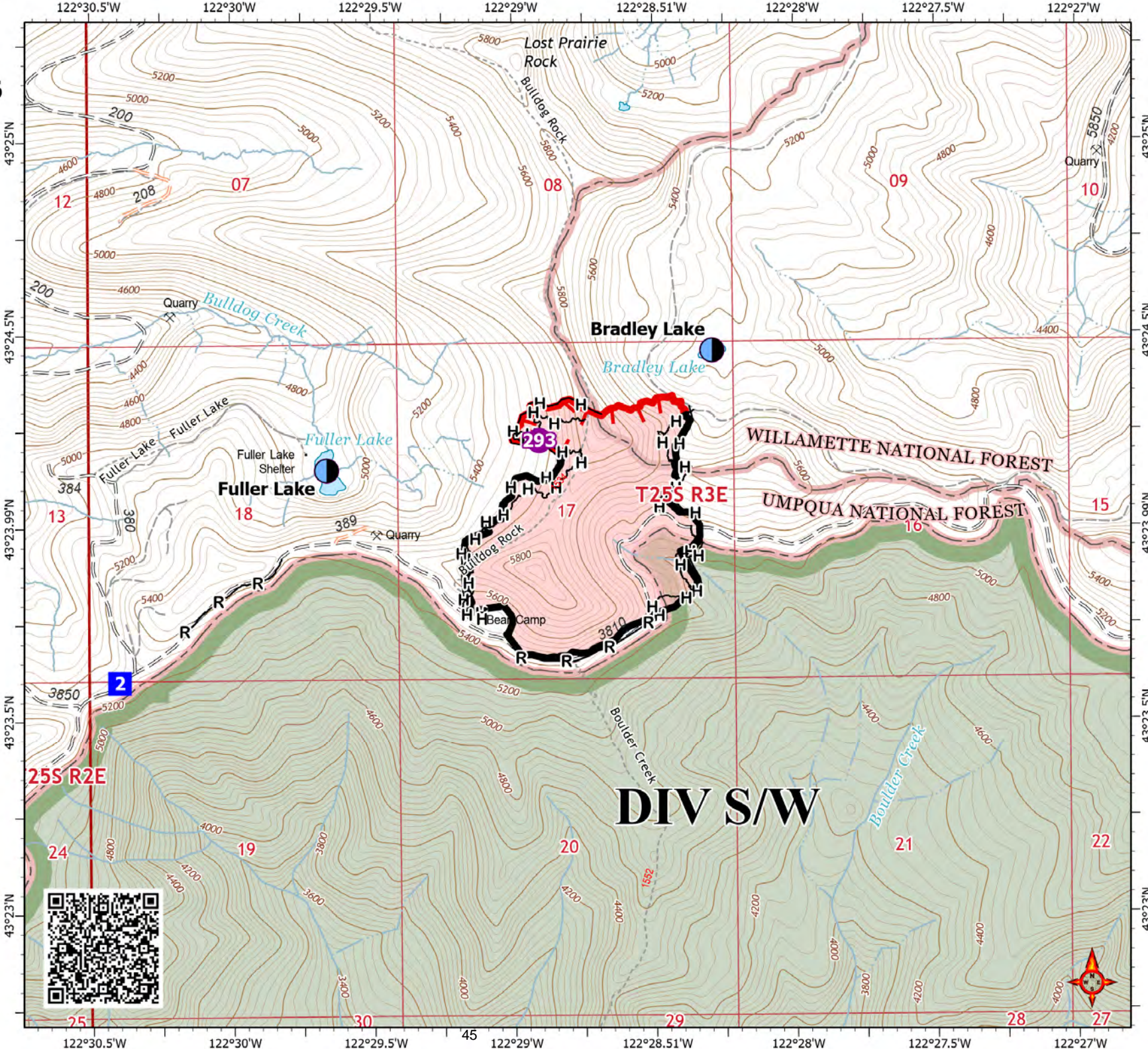

S. Bushnell
08 31 23
2042 Hours

Datum: North American 1983



In-Camp Medical Procedure

Sharps Creek Basecamp

If Red or Yellow

Yell for help and stay with patient.

Provide first aid as appropriate.

Contact Dinner communications at
208-891-7538 or by radio.

If Green

Go to camp medical tent for eval and
treatment.

For Night Emergencies

Go to camp medical tent.

If you cannot leave the patient Contact
Dinner communications at

208-891-7538.

Chilcoot Basecamp

If Red or Yellow

Yell for help and stay with patient.

Provide first aid as appropriate.

Contact Chilcoot communications at
208-891-8093 or by radio.

If Green

Go to camp Cardinal medical trailer for
eval and treatment.

For Night Emergencies

Go to camp Cardinal medical trailer.

If you cannot leave the patient contact
Chilcoot communications at

208-891-8093.





EMERGENCY PLAN INCIDENT WITHIN AN INCIDENT

ON SCENE INCIDENT COMMANDER

In the event of an accident or medical incident of any size, your primary responsibility is to ENSURE that the victim(s) receive prompt and effective Triage, Treatment, Extrication and Transport.

- **ENSURE THE MEDICAL INCIDENT REPORT IN THE INCIDENT ACTION PLAN IS BEING USED AND FOLLOWED- *IF DETERMINED TO BE A GREEN, DO NOT DECLARE EMERGENCY TRAFFIC AND ONLY COMPLETE LINE 1-4 ON MIR*.**
- Conduct size-up of the incident, including nature of accident, number type of resources involved, latitude and longitude location (DD° MMM.MM format). Notify incident communications center and supervisor. Request assistance as needed.
- Order and coordinate medical and support response to the accident.
- Evaluate special needs (law enforcement, haz mat, etc.).
- Clear the command frequency if medical emergency. Coordinate with incident communications and air attack for air medical transportation needs.
- Preserve and photograph the scene for accident investigation.
- Remain aware of surroundings and the status of the main incident (delegate personnel to monitor the main fire) to ensure safety of medical treatment personnel.
- Until relieved, supervise and manage all personnel involved at the incident scene.

MEDICAL PLAN (ICS 206 WF)

Incident/Project Name				Operational Period				
UMPQUA FIRES BRANCH 1- Cottage Grove				9/08/2023 0700 - 1900				
Ambulance Services								
Name	Complete Address	Phone	Advanced Life Support (ALS)					
			Yes	No				
South Lane Fire & Rescue	233 E Harrison Ave Cottage Grove, OR 97424	911	X					
Eugene Springfield Fire Dept	Multiple Stations Eugene & Springfield	911	X					
North Douglas County Fire & EMS	531 S Cedar St. Drain, OR 97435	911	X					
Air Ambulance Services								
Name	Phone	Capability						
Life Flight	Use VMED 29 air to ground	Critical Care Medic/RN Night Capable 100x100 LZ						
Oregon Army National Guard	Use VMED 29 air to ground Roseburg, OR	MEDIC Night Vision Capable						
Teton Short Haul	Use VMED 29 air to ground Sunriver, OR	EMT Daytime Use Only						
Hospitals								
Name Complete Address	Coordinate Standard Degrees Decimal Minutes DD° MM.MMM' N - Lat DD° MM.MMM' W - Long		Travel Time From Sharp ICP Air Gnd		Phone	Helipad Yes No		Level of Care Facility
		Lat:						
Sacred Heart Medical Center (Riverbend) 3333 Riverbend, Drive Springfield, OR	Long:	44°04.876' N	30 min	1 hr	541-222-6931	X		Level 2
		123°01.588' W						
Legacy Emanuel 2801 N Gantenbien Portland, OR	Long:	45°32.668' N	1hr	2hr 30 min	503-413-3121	X		Level 1 Trauma Burn Center
		122°40.293' W						
PeaceHealth Cottage Grove Community Medical Center 1515 Village Dr Cottage Grove, OR 97424	Long:	43°48.2292' N	15 min	30 min	541-767-5500	X		Basic
		123°2.3801' W						
Division Branch Group	Capability				Personnel			
Grizzly Fire S/Z	4X4 with ALS & Rope Rescue ALS Ambulance				REMS 11 (O-29) Joe Decker Ambo 3 (E-1) Lonnie Camp			
Brice Creek Fire Div A/C	ALS Ambulance 4X4 with ALS & Rope Rescue				Ambo 4 (E-63) Andrew Lyman REMS 12 (O-85) Sueann Murphy			
Dinner Fire Div D	ALS Ambulance				Ambo 2 (E-3) Zach Tromp			

MEDICAL PLAN (ICS 206 WF)

Sharps Creek Basecamp	ALS Ambulance ALS kit, OTC meds	Ambo 5 (E-64) Jessie Evans MEDL Lee Venning (O-1.44) MEDL Angela Cisneros Thorsvold (O-80) EMTF Christy Field (O-106)			
Prepared By (Medical Unit Leader)		Date/Time	Reviewed By (Safety Officer)		Date/Time
John Nokes <i>John Nokes</i>		9/7/2023	Jack Cates <i>Jack Cates</i>		9/7/2023

MEDICAL PLAN (ICS 206 WF)

Incident/Project Name			Operational Period				
UMPQUA FIRES BRANCH 2 - North Umpqua			9/08/2023 0700 - 1900				
Ambulance Services							
Name	Complete Address	Phone	Advanced Life Support (ALS)				
			Yes	No			
Umpqua Valley Ambulance	1290 NE Cedar St Roseburg, OR	911	X				
Air Ambulance Services							
Name	Phone	Capability					
Life Flight	Use VMED 29 air to ground	Critical Care Medic/RN Night Capable 100x100 LZ					
Oregon Army National Guard	Use VMED 29 air to ground Roseburg, OR	MEDIC Night Vision Capable					
Yellowstone N234BH	Use VMED 29 air to ground Grants Pass, OR	Daytime Use Only Short Haul					
Teton N38HX	Use VMED 29 air to ground Sunriver, OR	Daytime Use Only Short Haul					
Hospitals							
Name Complete Address	Coordinate Standard Degrees Decimal Minutes DD° MM.MMM' N - Lat DD° MM.MMM' W - Long	Travel Time From ICP Air Gnd		Phone	Helipad Yes No		Level of Care Facility
Sacred Heart Medical Center (Riverbend) 3333 Riverbend, Drive Springfield, OR	Lat: 44°04.876' N	1 hr	4 hr	541-222-6931	X		Level 2
	Long: 123°01.588' W						
Legacy Emanuel 2801 N Gantenbien Portland, OR	Lat: 45°32.668' N	2 hr	4 hr	503-413-2200	X		Level 1 Trauma Burn Center
	Long: 122°40.293' W						
Mercy Medical Center 2700 NW Stewart Pkwy Roseburg, OR	Lat: 43°48.2292' N	30 min	1 hr	541-673-0611	X		Level 3
	Long: 123°2.3801' W						
Division Branch Group	Capability			Personnel			
D/D	ALS with UTV ALS Team 4X4 with ALS & Rope Rescue			Medic Team (E-142) Joshua Fargan-Lead EMPF Kaiser (O-62) EMTF Kime (O-177) REMS 33 (O-216) Caroline Zinszer			
E/J	4X4 with ALS & Rope Rescue 4x4 ALS Ambulance BLS ALS			REMS 11 (O-72) Josh Banex-Lead Ambo 22 (E-32) Seth Cribb-Lead EMTF Caudill (O-58) EMPF Dobson (O-64)			

MEDICAL PLAN (ICS 206 WF)

H/H	BLS ALS	EMTF Welch (O-59) EMTF Martinez (O-57) EMPF Gifford (O-174)			
Ridge Fire S/W	4X4 with ALS & Rope Rescue ALS Team 4x4 ALS Ambulance	REMS 22 (O-73) Andrew Paddison-Lead EMPF Gibson (O-63) EMPF Garcia (O-61) Ambo 33 (E-143) Tatyana Logan-Lead			
Contingency		Use nearby resources			
Chilcoot ICP	ALS Medical Support Unit ALS kit, OTC meds ALS	MESU (E-33) Cardinal Medical, Julie Sargent-Lead MEDL Ellis Johnston (O-66) MEDL Brandon Bennewate (O-3.35) MEDL John Nokes (O-210)			
Prepared By (Medical Unit Leader)		Date/Time		Reviewed By (Safety Officer)	
John Nokes <i>John Nokes</i>		9/7/2023		Jack Cates <i>Jack Cates</i>	
				9/7/2023	

MEDICAL PLAN (ICS 206 WF)

Controlled Unclassified Information//Basic

Medical Incident Report

FOR A NON-EMERGENCY INCIDENT, WORK THROUGH CHAIN OF COMMAND TO REPORT AND TRANSPORT INJURED PERSONNEL AS NECESSARY.

FOR A MEDICAL EMERGENCY: IDENTIFY ON SCENE INCIDENT COMMANDER BY NAME AND POSITION AND ANNOUNCE "MEDICAL EMERGENCY" TO INITIATE RESPONSE FROM IMT COMMUNICATIONS/DISPATCH.

Use the following items to communicate situation to communications/dispatch.

1. CONTACT COMMUNICATIONS / DISPATCH (**Verify correct frequency prior to starting report**)

Ex: "Communications, Div. Alpha. Stand-by for Emergency Traffic."

2. INCIDENT STATUS: *Provide incident summary (including number of patients) and command structure.*

Ex: "Communications, I have a Red priority patient, unconscious, struck by a falling tree. Requesting air ambulance to Forest Road 1 at (Lat./Long.) This will be the Trout Meadow Medical, IC is TFLD Jones. EMT Smith is providing medical care."

Severity of Emergency / Transport Priority	<input type="checkbox"/> RED / PRIORITY 1 Life or limb threatening injury or illness. Evacuation need is IMMEDIATE <i>Ex: Unconscious, difficulty breathing, bleeding severely, 2° – 3° burns more than 4 palm sizes, heat stroke, disoriented.</i> <input type="checkbox"/> YELLOW / PRIORITY 2 Serious Injury or illness. Evacuation may be DELAYED if necessary. <i>Ex: Significant trauma, unable to walk, 2° – 3° burns not more than 1-3 palm sizes.</i> <input type="checkbox"/> GREEN / PRIORITY 3 Minor Injury or illness. Non-Emergency transport <i>Ex: Sprains, strains, minor heat-related illness.</i>	
Nature of Injury or Illness & Mechanism of Injury		<i>Brief Summary of Injury or Illness (Ex: Unconscious, Struck by Falling Tree)</i>
Transport Request		<i>Air Ambulance / Short Haul/Hoist Ground Ambulance / Other</i>
Patient Location		<i>Descriptive Location & Lat. / Long. (WGS84)</i>
Incident Name		<i>Geographic Name + "Medical" (Ex: Trout Meadow Medical)</i>
On-Scene Incident Commander		<i>Name of on-scene IC of Incident within an Incident (Ex: TFLD Jones)</i>
Patient Care		<i>Name of Care Provider (Ex: EMT Smith)</i>

3. INITIAL PATIENT ASSESSMENT: *Complete this section for each patient as applicable (start with the most severe patient)*

Patient Assessment: See IRPG page 106

Treatment:

4. TRANSPORT PLAN:

Evacuation Location (if different): *(Descriptive Location (drop point, intersection, etc.) or Lat. / Long.)* Patient's ETA to Evacuation Location:

Helispot / Extraction Site Size and Hazards:

5. ADDITIONAL RESOURCES / EQUIPMENT NEEDS:

Example: Paramedic/EMT, Crews, Immobilization Devices, AED, Oxygen, Trauma Bag, IV/Fluid(s), Splints, Rope rescue, Wheeled litter, HAZMAT, Extrication

6. COMMUNICATIONS: Identify State Air/Ground EMS Frequencies and Hospital Contacts as applicable

Function	Channel Name/Number	Receive (RX)	Tone/NAC *	Transmit (TX)	Tone/NAC *
COMMAND					
AIR-TO-GRND					
TACTICAL					

7. CONTINGENCY: **Considerations:** *If primary options fail, what actions can be implemented in conjunction with primary evacuation method? Be thinking ahead.*

8. ADDITIONAL INFORMATION: *Updates/Changes, etc.*

REMEMBER: Confirm ETA's of resources ordered. Act according to your level of training. Be Alert. Keep Calm. Think Clearly. Act Decisively.

Controlled Unclassified Information//Basic