



FINANCE MESSAGE

**Finance Email:** [2023.chilcoot.finance@firenet.gov](mailto:2023.chilcoot.finance@firenet.gov)

**Finance Phone:** 808-298-1386 or 208-731-3415

**This incident requires electronic documentation.** Please email your time to the Finance email address daily. Scanned PDF documents are preferred. Don't forget to add your resource order number in the upper left hand corner of your time.

**Required Documents**

Overhead, Agency Crews & Cooperators	Contract Resources
<b>Finance docs needed:</b> Resource Order, Manifest, Cooperative Agreement, Casual Hire Form w/ECI# (as applicable)	<b>Finance docs needed:</b> Resource Order, Manifest, Full Contract/Agreement, Certifications ( <i>if required</i> ) Pre-Inspection
<b>Daily:</b> CTRs, Shift Tickets	<b>Daily:</b> CTRs, Shift Tickets, receipts (claims, etc.) <b>NOTE: Document travel times and odometer readings.</b>
<b>Demob:</b> Signed OF-288; Signed OF-286	<b>Demob:</b> Contractor Evaluations, Shift Tickets, receipt(s) for Addition/Deductions, Post-Inspection, Signed OF-286
<b>Additional Incident Information:</b>  See cover page of the IAP for incident numbers and financial codes.	<b>Please call finance regarding issues with your time:</b> Chilcoot Fire E-229 JLC Contracting missing 10/04 ST  Brice Fire E-29 Dean Innovations missing RO# on 10/7 and 10/8

Hotel receipts must have all names on receipt. This must be done by hotel/motel/Airbnb staff. Per Diem rate \$107 M&IE \$59 for Douglas County. Per Diem rate for Lane County is \$132 M&IE \$64.

<b>INCIDENT OBJECTIVES</b>	<b>1. Incident Name</b> Chilcoot, Grizzly, Ridge, Dinner, Brice Creek	<b>2. Date</b> October 10, 2023	<b>3. Time</b> 1200												
<b>4. Operational Period: 10/11-12/2023 0630-1930</b>															
<p><b>5. General Objectives:</b> Implement a FULL suppression strategy for Chilcoot, Grizzly, Brice Creek, Dinner and Ridge fires:</p> <ul style="list-style-type: none"> <li>• Provide for firefighter and public safety through hazard identification and application of a shared risk management process.</li> <li>• Coordinate public information to provide timely updates to agency partners, cooperators and the public.</li> <li>• Coordinate suppression and repair activities with READs to minimize impacts on the landscape.</li> <li>• Effectively manage and track costs for all five incidents.</li> <li>• Coordinate with agency leadership/administrators to ensure effective and efficient management of firefighting resources.</li> </ul> <p>Chilcoot, Grizzly:</p> <ul style="list-style-type: none"> <li>• Chilcoot: provide full incident containment through suppression actions. Grizzly: monitor and evaluate conditions that could lead to fire growth, identify and validate strategic indirect lines.</li> <li>• Coordinate with ODF-DFPA, as needed, for changing conditions specific to fire progression potentially impacting private lands.</li> <li>• Repair indirect lines not currently identified as potential containment features, identify primary line repair options as applicable.</li> <li>• Evaluate a PACE model for the Grizzly fire, develop near-term and long-term modeling based on future potential.</li> <li>• Work with partner/stakeholders (Sierra Pacific) to access, manage private lands within fire perimeter.</li> </ul> <p>Dinner, Ridge, Brice Creek:</p> <ul style="list-style-type: none"> <li>• Achieve full containment with suppression actions and ensure adequate mop-up is conducted to reduce the threat of escape.</li> <li>• Implement full repair on all indirect line construction.</li> <li>• Evaluate repair needs for primary line construction.</li> <li>• Monitor access routes "Ingress/Egress" and minimize impact to road systems.</li> <li>• Backhaul all equipment as applicable.</li> </ul>															
<p><b>5a. Incident Requirements</b></p> <ul style="list-style-type: none"> <li>• Priority values are firefighter and public safety, critical infrastructure, private land and natural resources.</li> <li>• Provide Agency Administrator updates and briefings on incident status as conditions evolve.</li> <li>• Firefighting operations will implement tactics that offer the highest probability of success to minimize impacts to the landscape and minimize unnecessary exposure to firefighters.</li> </ul> <p><b>5b. Leaders Intent</b></p> <ul style="list-style-type: none"> <li>• <b>Safety:</b> Firefighter, public and aviation safety will be addressed through hazard/exposure risk mitigation processes.</li> <li>• <b>Risk Management:</b> Utilize an aligned risk assessment process that mitigates exposure to firefighters through evaluation of conditions during the duration of the incident.</li> <li>• <b>Communication:</b> Keep Agency Administrators and firefighters informed of strategic actions, accomplishments and challenges.</li> <li>• <b>Operations:</b> Make informed strategic/tactical decisions suppressing the fire in the right geographic locations with the appropriate resources having the highest probability of success.</li> <li>• <b>Stakeholders:</b> Collaborate with local partners, officials and landowners to provide situational updates pertinent to the fire.</li> <li>• <b>Logistics:</b> Provide support ensuring food, water and shelter for incident responders.</li> <li>• <b>Human Resources:</b> Ensure that all incident personnel are treated with dignity and respect, while having zero tolerance for harassment, alcohol, or illegal drug use.</li> <li>• <b>Public Information:</b> Provide timely and accurate information through media outlets, trap lines, briefings, community meetings and social platforms.</li> <li>• <b>Finance:</b> Monitor and communicate incident cost associated with meeting incident objectives.</li> <li>• <b>Planning:</b> Provide incident documentation, resource tracking and accurate data management.</li> </ul>															
<b>6. Weather Forecast &amp; General Safety Message for Period – See Attached</b>															
<p><b>7. Attachments (mark if attached)</b></p> <table border="1"> <tr> <td><input checked="" type="checkbox"/> Organization List - ICS 203</td> <td><input checked="" type="checkbox"/> Weather Forecast</td> <td><input checked="" type="checkbox"/> Safety Message</td> </tr> <tr> <td><input checked="" type="checkbox"/> Div. Assignment Lists - ICS204</td> <td><input checked="" type="checkbox"/> Fire Behavior Forecast</td> <td><input type="checkbox"/> Medical Emergency Com Plan</td> </tr> <tr> <td><input checked="" type="checkbox"/> Communications Plan - ICS 205</td> <td><input type="checkbox"/> Incident Map</td> <td><input type="checkbox"/></td> </tr> <tr> <td><input checked="" type="checkbox"/> Medical Plan - ICS 206</td> <td><input type="checkbox"/> Air Operations - ICS 220</td> <td><input type="checkbox"/></td> </tr> </table>				<input checked="" type="checkbox"/> Organization List - ICS 203	<input checked="" type="checkbox"/> Weather Forecast	<input checked="" type="checkbox"/> Safety Message	<input checked="" type="checkbox"/> Div. Assignment Lists - ICS204	<input checked="" type="checkbox"/> Fire Behavior Forecast	<input type="checkbox"/> Medical Emergency Com Plan	<input checked="" type="checkbox"/> Communications Plan - ICS 205	<input type="checkbox"/> Incident Map	<input type="checkbox"/>	<input checked="" type="checkbox"/> Medical Plan - ICS 206	<input type="checkbox"/> Air Operations - ICS 220	<input type="checkbox"/>
<input checked="" type="checkbox"/> Organization List - ICS 203	<input checked="" type="checkbox"/> Weather Forecast	<input checked="" type="checkbox"/> Safety Message													
<input checked="" type="checkbox"/> Div. Assignment Lists - ICS204	<input checked="" type="checkbox"/> Fire Behavior Forecast	<input type="checkbox"/> Medical Emergency Com Plan													
<input checked="" type="checkbox"/> Communications Plan - ICS 205	<input type="checkbox"/> Incident Map	<input type="checkbox"/>													
<input checked="" type="checkbox"/> Medical Plan - ICS 206	<input type="checkbox"/> Air Operations - ICS 220	<input type="checkbox"/>													
<b>9. Prepared by</b> Julianne Upton		<b>9. Approved by (Incident Commander Trainee)</b> Fhurer Orejuela 													

**ORGANIZATION ASSIGNMENT LIST**

1. Incident Name <b>Chilcoot/Brice Creek</b>		
2. Date <b>October 10, 2023</b>	3. Time <b>1600</b>	
4. Operational Period <b>October 11-12, 2023 0630-1930</b>		
<b>Position</b>		<b>Name</b>
<b>5. Incident Commander and Staff</b>		
Incident Commander	<b>Ken Powell</b>	
Deputy Incident(f)	<b>Fhurer Orejuela</b>	
Liaison Officer		
Safety Officer	<b>Andy Murrin</b>	
Information Officer		
<b>6. Agency/Organization Representative(s):</b>		
USFS UPF Agency Administrator	<b>Alice Carlton</b>	
USFS UPF Agency Administrator	<b>David Anderson</b>	
USFS UPF Agency Administrator - t	<b>Mark Sommer</b>	
USFS WIF Agency Administrator	<b>Molly Jullerat</b>	
BLM Rosberg	<b>Heather Whitman</b>	
BLM Rosberg	<b>Mike Korn</b>	
Oregon Department of Forestry	<b>Chris Cline</b>	
Oregon Department of Forestry	<b>John Flannigan</b>	
DSPA	<b>Aaron Whitely</b>	
Lead READ	<b>Jed Hancock</b>	
<b>7. Planning Section</b>		
Situation Unit	<b>Julianne Upton</b>	
Demob Unit	<b>Laura Bachlund</b>	
<b>8. Logistics Section</b>		
Logistics Chief	<b>Clarence Adams</b>	
<b>9. Operations Section</b>		
Operations (Field)	<b>Jeremiah Coke</b>	
Operations (Planning)		
<b>a. Branch</b>		
Branch Director		
Division Supervisor	<b>Brice Creek</b>	<b>Eric Bader</b>
Division Supervisor	<b>Chilcoot</b>	<b>Mitchell Stiles</b>
Division Supervisor		
<b>b. Air Operations Branch</b>		
Air Operations		
Air Support Group Supervisor		
<b>10. Finance Section</b>		
Finance Chief	<b>Paula James (R&amp;R)</b>	
Deputy Finance Chief	<b>Laurette Gaylord</b>	
<b>PREPARED BY: Julianne Upton</b>		

FNUS76 KMFR 101543  
FWSMFR

Spot Forecast for Chilcoot/Brice Creek...USFS  
National Weather Service MEDFORD OR  
843 AM PDT Tue Oct 10 2023

.DISCUSSION...It will be cooler with plenty of showers around into Wednesday evening, then showers will gradually diminish Wednesday night. Thursday will be dry with low clouds in the morning, followed by afternoon clearing. Temperatures Thursday afternoon will also be warmer.

.WEDNESDAY...

Sky/weather.....Cloudy. Showers all day.  
Max temperature.....46-48.  
Min humidity.....86 percent.  
Eye level winds.....Southwest 2-4 mph.  
Wind (20 ft).....Southwest 4-8 mph.  
CWR.....100 percent.  
LAL.....1.

.WEDNESDAY NIGHT...

Sky/weather.....Mostly cloudy. Showers in the evening, then diminishing after midnight.  
Min temperature.....38-40.  
Max humidity.....100 percent.  
Eye level winds.....West 2-4 mph in the evening becoming variable 0-2 mph.  
Wind (20 ft).....West 4-7 mph in the evening becoming variable 1-3 mph.  
light.  
CWR.....46 percent.  
LAL.....1.

.THURSDAY...

Sky/weather.....Overcast in the morning, then becoming sunny.  
Max temperature.....62-64.  
Min humidity.....43 percent.  
Eye level winds.....Variable 0-2 mph.  
Wind (20 ft).....Variable 1-3, becoming east 2-5 mph in the afternoon.  
CWR.....0 percent.  
LAL.....1.

.OUTLOOK FOR WEDNESDAY OCTOBER 18 THROUGH TUESDAY OCTOBER 24...

For Oregon...Increased probabilities for above normal temperatures and above normal precipitation.

DIVISION ASSIGNMENT LIST			1. Branch		2. Division	
3. Incident Name <b>Umpqua Fires</b>			4. Operational Period Date: <b>10/11-12/2023</b> Time: <b>0630-1930</b>			
5. Operations Personnel						
Operations Chief		<b>Jeremiah Coke</b>		Division Supervisor		<b>Eric Bader</b>
Safety Officer		<b>Andy Murrin</b>		Air Attack		
6. Resources Assigned this Period						
Strike Team/Task Force/Resource Designator	Leader	# Persons	LWD	Drop Off PT./Time	Pick Up PT./Time	
<b>1 O-362 TFLD</b>	<b>Robert Clark Jr</b>	<b>1</b>	<b>10/14</b>	<b>Cottage Grove/0630</b>	<b>Cottage Grove/1930</b>	
<b>2 O-355 HEQB</b>	<b>Matthew Jones</b>	<b>1</b>	<b>10/11</b>	<b>Cottage Grove/0630</b>	<b>Cottage Grove/1930</b>	
<b>3 O-382 HEQB - t</b>	<b>Garret Watson</b>	<b>1</b>	<b>10/12</b>	<b>Cottage Grove/0630</b>	<b>Cottage Grove/1930</b>	
<b>4 O-25 FELB</b>	<b>Christopher Keough</b>	<b>1</b>	<b>10/22</b>	<b>Cottage Grove/0630</b>	<b>Cottage Grove/1930</b>	
<b>5 O-365 FELB - t</b>	<b>Daniel Horwath</b>	<b>1</b>	<b>10/19</b>	<b>Cottage Grove/0630</b>	<b>Cottage Grove/1930</b>	
<b>7 O-20 FMOD A and C Cutting</b>	<b>Skyler Gardner</b>	<b>2</b>	<b>10/20</b>	<b>Cottage Grove/0630</b>	<b>Cottage Grove/1930</b>	
<b>8 O-21 FMOD C&amp;K Wildland</b>	<b>Kevin Schuyler</b>	<b>2</b>	<b>10/20</b>	<b>Cottage Grove/0630</b>	<b>Cottage Grove/1930</b>	
<b>9 O-22 FMOD B&amp;M Wildfire</b>	<b>Nick Browning</b>	<b>2</b>	<b>10/20</b>	<b>Cottage Grove/0630</b>	<b>Cottage Grove/1930</b>	
<b>10 O-372 WFM2 Metolius</b>	<b>Stephen Hanson</b>	<b>11</b>	<b>10/12</b>	<b>Cottage Grove/0630</b>	<b>Cottage Grove/1930</b>	
<b>11 E-28 FEL1 Inland Timber Co</b>	<b>Mikeal Stephenson</b>	<b>2</b>	<b>10/20</b>	<b>Cottage Grove/0630</b>	<b>Cottage Grove/1930</b>	
<b>12 E-30 SKD1 Mark Jones Trucking</b>	<b>Zakkary Dewbre</b>	<b>2</b>	<b>10/20</b>	<b>Cottage Grove/0630</b>	<b>Cottage Grove/1930</b>	
	<b>Personnel Count</b>					
7. Control Operations: <b>Task:</b> Patrol Grizzly fire and take suppression actions as appropriate by utilizing ground resources and aircraft as necessary. Continue chipping and dozer line repair on the Grizzly fire. Utilize Field Maps to document suppression repair that is ready for READ approval. Continue hand felling hazard trees on Division D Brice Creek. <b>Purpose:</b> Prevent fire from impacting values at risk, including communities to the west, commercial timberlands and T&E habitat. Provide for firefighter and public safety. Reduce the risk to responders and public from hazard trees. <b>End state:</b> Achieve full containment on the Dinner and Brice Creek fires. Monitor the Grizzly fire and take suppression action to ensure that it stays within its current footprint. Ensure suppression repair meets turnback standards and backhaul non-essential supplies. Meet Umpqua National Forest Hazard Tree Abatement Plan.						
8. Special Instructions: <b>Active Helispots Identified on Division Map:</b> <b>Dinner</b> <b>H-41 43°42.493'N x 122°44.287'W</b> <b>Brice Creek</b> <b>H-161 43°37.352'N x 122°31.593'W</b> <b>Grizzly</b> <b>H-191 43°35.017'N x 122°37.313'W</b>						
9. Division/Group Communication Summary						
<b>See Communications Plan</b>						
Prepared by <b>Julianne Upton</b>			Approved by (Planning Sect. Ch.) <i>Aileen Nichols</i>		Date <b>10/10/2023</b>	Time <b>1200</b>

<b>DIVISION ASSIGNMENT LIST</b>			2. Branch		4. Division <b>Brice Creek Page 2</b>	
5. Incident Name <b>Umpqua Fires</b>			4. Operational Period Date: <b>10/11-12/2023</b> Time: <b>0630-1930</b>			
5. Operations Personnel						
Operations Chief		<b>Jeremiah Coke</b>		Division Supervisor		<b>Eric Bader</b>
Safety Officer		<b>Andy Murrin</b>		Air Attack		
6. Resources Assigned this Period						
Strike Team/Task Force/Resource Designator		Leader	# Persons	LWD	Drop Off PT./Time	Pick Up PT./Time
<b>13</b>	<b>E-33 FORW Miller Timber</b>	<b>Evan Tontini</b>	<b>2</b>	<b>10/21</b>	<b>Cottage Grove/0630</b>	<b>Cottage Grove/1730</b>
<b>14</b>	<b>E-34 FORW Miller Timber</b>	<b>Robert Mann</b>	<b>2</b>	<b>10/21</b>	<b>Cottage Grove/0630</b>	<b>Cottage Grove/1730</b>
<b>15</b>	<b>E-32 LOGL Rose Logging</b>	<b>Tod Phibbs</b>	<b>2</b>	<b>10/20</b>	<b>Cottage Grove/0630</b>	<b>Cottage Grove/1730</b>
<b>16</b>	<b>E-230 LOGL Pacific Ridgeline</b>	<b>Brett Miller</b>	<b>2</b>	<b>10/12</b>	<b>Cottage Grove/0630</b>	<b>Cottage Grove/1730</b>
<b>17</b>	<b>E-29 LOGP Dean Innovations</b>	<b>Steven Lazott</b>	<b>2</b>	<b>10/20</b>	<b>Cottage Grove/0630</b>	<b>Cottage Grove/1730</b>
<b>18</b>	<b>E-35 LOGP Miller Timber</b>	<b>Josiah Fox</b>	<b>2</b>	<b>10/21</b>	<b>Cottage Grove/0630</b>	<b>Cottage Grove/1730</b>
<b>20</b>	<b>O-129 READ</b>	<b>Jed Hancock</b>	<b>1</b>	<b>10/11</b>	<b>Roseburg/0630</b>	<b>Roseburg/1930</b>
<b>21</b>	<b>O-238 REAF</b>	<b>Chris McGrath</b>	<b>1</b>	<b>10/11</b>	<b>Roseburg/0630</b>	<b>Roseburg/1930</b>
<b>22</b>	<b>O-360 REMS 4</b>	<b>Brendon Church</b>	<b>4</b>	<b>10/19</b>	<b>Cottage Grove/0630</b>	<b>Cottage Grove/1730</b>
7. Control Operations: <b>Task:</b> Patrol Grizzly fire and take suppression actions as appropriate by utilizing ground resources and aircraft as necessary. Continue chipping and dozer line repair on the Grizzly fire. Utilize Field Maps to document suppression repair that is ready for READ approval. Continue hand felling hazard trees on Division D Brice Creek. <b>Purpose:</b> Prevent fire from impacting values at risk, including communities to the west, commercial timberlands and T&E habitat. Provide for firefighter and public safety. Reduce the risk to responders and public from hazard trees. <b>End state:</b> Achieve full containment on the Dinner and Brice Creek fires. Monitor the Grizzly fire and take suppression action to ensure that it stays within its current footprint. Ensure suppression repair meets turnback standards and backhaul non-essential supplies. Meet Umpqua National Forest Hazard Tree Abatement Plan.						
8. Special Instructions: <b>Active Helispots Identified on Division Map:</b> <b>H-41 Dinner</b> 43°42.493'N x 122°44.287'W <b>H-161 Brice Creek</b> 43°37.352'N x 122°31.593'W <b>H-191 Grizzly</b> 43°35.017'N x 122°37.313'W						
9. Division/Group Communication Summary						
<b>See Communications Plan</b>						
Prepared by <b>Julianne Upton</b>		Approved by (Planning Sect. Ch.) <i>Aileen Nichols</i>		Date <b>10/10/2023</b>		Time <b>1200</b>

DIVISION ASSIGNMENT LIST			3 Branch		6. Division <b>Chilcoot Page 1</b>	
7. Incident Name <b>Umpqua Fires</b>			4. Operational Period Date: <b>10/11-12/2023</b> Time: <b>0630-1930</b>			
5. Operations Personnel						
Operations Chief		<b>Jeremiah Coke</b>		Division Supervisor		<b>Mitchell Stiles</b>
Safety Officer		<b>Andy Murrin</b>		Air Attack		
6. Resources Assigned this Period						
Strike Team/Task Force/Resource Designator	Leader	# Persons	LWD	Drop Off PT./Time	Pick Up PT./Time	
O-395 TFLD	Mike Cowgill	1	10/24	Roseburg/0630	Roseburg/1930	
O-353 HEQB	Anthony Weidner	1	10/12	Roseburg/0630	Roseburg/1930	
O-354 HEQB	Steven Lozano	1	10/13	Roseburg/0630	Roseburg/1930	
O-356 HEQB - t	Colin Thompson	1	10/12	Roseburg/0630	Roseburg/1930	
O-357 HEQB - t	Kyle Murphy	1	10/12	Roseburg/0630	Roseburg/1930	
O-358 HEQB - t	Sterling Smith	1	10/12	Roseburg/0630	Roseburg/1930	
O-396 HEQB	Anthony Goodwater	1	10/24	Roseburg/0630	Roseburg/1930	
O-397 HEQB	Doug Myhre	1	10/24	Roseburg/0630	Roseburg/1930	
O-399 HEQB - t	Jacob Stephens	1	10/24	Roseburg/0630	Roseburg/1930	
O-400 HEQB - t	William Streff	1		Arrivign 10/11		
O-401 HEQB - t	Jamie Puente	1		Arriving 10/11		
O-421 FELB	Nelson Palato	1	10/22	Roseburg/0630	Roseburg/1930	
C-57 CR2I Mt Baker IA	Erik Usher	24	10/12	Roseburg/0630	Roseburg/1930	
O-406 FMOD Timber Tippers #1	Gabe Raddekopp	2	10/20	Roseburg/0630	Roseburg/1930	
O-407 FMOD Timber Tippers #4	Jerald Floyd	2	10/20	Roseburg/0630	Roseburg/1930	
E-239 SKD1 Mark Jones	Beau Morrell	2	10/20	Roseburg/0630	Roseburg/1930	
E-240 LOGL Rose Logging	Jeremy Deyroot	2	10/20	Roseburg/0630	Roseburg/1930	
E-241 LOGL Rose Logging	Justin Rainwater	2	10/20	Roseburg/0630	Roseburg/1930	
E-246 LOGP Rose Logging	Zackary Phibbs	2	10/22	Roseburg/0630	Roseburg/1930	
E-242 FORW Stafford Reload	Noah Wible	2	10/20	Roseburg/0630	Roseburg/1930	
E-237 FEL1 S5 Land Services		2	10/22	Roseburg/0630	Roseburg/1930	
7. Control Operations:						
<b>Task:</b> Continue suppression repair on the Chilcoot fire. Utilize Field Maps to document suppression repair that is ready for READ approval.						
<b>Purpose:</b> Prevent fire from impacting values at risk, including communities, commercial and T&E habitat. Provide for firefighter and public safety.						
<b>End state:</b> Achieve full containment on the Chilcoot and Ridge fires. Suppression repair meets turnback standards and non-essential supplies have been back hauled.						
8. Special Instructions:						
<b>Active Helispots identified on Division Maps:</b>						
<b>Chilcoot</b>						
H-57 43°26.132'N x 122°42.886'W, H-51 43°23.330'N x 122°42.411'W						
H-1 43°24.915'N x 122°44.923'W, H-43 43°21.324'N x 122°43.723'W						
<b>Ridge</b>						
H-291 43°23.840'N x 122°31.291'W						
9. Division/Group Communication Summary						
<b>See Communications Plan</b>						
Prepared by Julianne Upton		Approved by (Planning Sect. Ch.) <i>Aileen Nichols</i>		Date 10/10/2023	Time 1200	



DIVISION ASSIGNMENT LIST			4 Branch		8 Division	
9 Incident Name <b>Umpqua Fires</b>			4. Operational Period Date: <b>10/11-12/2023</b> Time: <b>0630-1930</b>			
5 Operations Personnel						
Operations Chief		<b>Jeremiah Coke</b>		Division Supervisor		<b>Mitchell Stiles</b>
Safety Officer		<b>Andy Murrin</b>		Air Attack		
6. Resources Assigned this Period						
Strike Team/Task Force/Resource Designator		Leader	# Persons	LWD	Drop Off PT./Time	Pick Up PT./Time
E-114 EXC2 Scott Marshall		Cindy Marshall	2	10/20	Roseburg/0630	Roseburg/1930
E-231 EXC2 Mark Jones		Bill Delaney	2	10/30	Roseburg/0630	Roseburg/1930
E-211 CHSL Pacific Ridgeline		Joseph Schlabach	2	10/12	Roseburg/0630	Roseburg/1930
E-233 CHSL Lane Forest		George Turney	2	10/20	Roseburg/0630	Roseburg/1930
E-227 Dump 10 Yard JLC		Danny Amon	1	10/12	Roseburg/0630	Roseburg/1930
E-228 Dump 10 Yard JLC		Mark Angell	1	10/12	Roseburg/0630	Roseburg/1930
E-235 Dump 10 Yard Pac Ridgeline		Trent Jones	1	10/16	Roseburg/0630	Roseburg/1930
E-236 Dump 10 Yard Lee Roy Belloir		Ross Belloir	1	10/16	Roseburg/0630	Roseburg/1930
E-229 T2 Backhoe JLC		Coby Patterson	1	10/12	Roseburg/0630	Roseburg/1930
O-129 READ		Jed Hancock	1	10/11	Roseburg/0630	Roseburg/1930
O-352 READ - t		Luis Palacios	1	10/11	Roseburg/0630	Roseburg/1930
O-238 REAF		Chirs McGrath	1	10/14	Roseburg/0630	Roseburg/1930
O-386 REAF		Cynthia Armentrout	1	10/14	Roseburg/0630	Roseburg/1930
O-385 REAF - t		Natalie Mills	1	10/16	Roseburg/0630	Roseburg/1930
O-415 READ		Eric Hays	1	10/22	Roseburg/0630	Roseburg/1930
O-381 TSHP		Dan Smith	1	10/20	Roseburg/0630	Roseburg/1930
E-142 Med MOD1 Cardinal Medical Solutions		Marcas Garcia	2	10/17	Roseburg/0630	Roseburg/1930
E-193 AMBO 55 Front Line		Ben Puig	2	10/19	Roseburg/0630	Roseburg/1930
E-245 AMBO N Douglas County EMS		Darren Murphy	2	10/22	Roseburg/0630	Roseburg/1930
7. Control Operations: <b>Task:</b> Continue suppression repair on the Chilcoot fire. Utilize Field Maps to document suppression repair that is ready for READ approval. <b>Purpose:</b> Prevent fire from impacting values at risk, including communities, commercial and T&E habitat. Provide for firefighter and public safety. <b>End state:</b> Achieve full containment on the Chilcoot and Ridge fires. Suppression repair meets turnback standards and non-essential supplies have been back hauled.						
8. Special Instructions: <b>Active Helispots identified on Division Maps:</b> <b>Chilcoot</b> <b>H-57</b> 43°26.132'N x 122°42.886'W, <b>H-51</b> 43°23.330'N x 122°42.411'W <b>H-1</b> 43°24.915'N x 122°44.923'W, <b>H-43</b> 43°21.324'N x 122°43.723'W  <b>Ridge</b> <b>H-291</b> 43°23.840'N x 122°31.291'W						
9. Division/Group Communication Summary						
<b>See Communications Plan</b>						
Prepared by Julianne Upton		Approved by (Planning Sect. Ch.) <i>Aileen Nichols</i>			Date 10/10/2023	Time 1200

# INCIDENT RADIO COMMUNICATIONS PLAN (ICS 205)

<b>1. Incident Name:</b>	<b>2. Date Prepared:</b>	<b>3. Operational Period:</b>
<b>CHILCOOT (CHILCOOT-GRIZZLY-RIDGE-BRICE-DINNER)</b>	Date: 10/06/23	Date/Time from: 10/11/23 - 0630
		Date/Time To: 10/12/23 - 1930

**4. Radio Channel Use:**

Zone/ Group	Ch#	Function	Channel Name	Assignment	RX Freq	RX Tone/NAC	TX Freq	TX Tone/NA C	Mode (A/D)	Remarks
	1	TACTICAL	NORT DIR	NONE	170.5500	103.5	170.5500	103.5	A	UNASSIGNED
	2	COMMAND	REDBUTTE	ALL DIV	170.5500	103.5	164.8000	179.9	A	LOCATED ON RED BUTTE (S) ROSEBURG DISPATCH
	3	COMMAND	CHILCOOT	ALL DIV	170.5500	103.5	164.8000	192.8	A	LOCATED ON CHILCOOT RDG (S) ROSEBURG DISPATCH
	4	COMMAND	FAIRVIEW	ALL DIV	170.5500	103.5	164.8000	173.8	A	LOCATED ON FAIRVIEW MTN (N) ROSEBURG DISPATCH
	5	COMMAND	DOEHD	ALL DIV	170.5500	103.5	164.8000	186.2	A	LOCATED ON DOEHEAD MTN (S) ROSEBURG DISPATCH
	6	TACTICAL	UPF PRJ	NONE	163.7125	103.5	163.7125	103.5	A	UNASSIGNED
	7	COMMAND	ROD LANE	NONE	170.0250	000.0	166.3000	107.2	A	UNASSIGNED
	8	TACTICAL	UPF REC	DIV D	168.3875	103.5	168.3875	103.5	A	DELTA DIVISION TAC
	9	COMMAND	INTEROP	NONE	152.6600	151.4	157.8600	110.9	A	UNASSIGNED
	10	TACTICAL	CINNAMON	NONE	171.4250	103.5	166.0000	192.8	A	UNASSIGNED
	11	TACTICAL	NURD PRJ	NONE	169.1250	103.5	169.1250	103.5	A	LOCAL TAC FOR N UMP R.D.
	12	TACTICAL	DLRD PRJ	NONE	168.2625	103.5	168.2625	103.5	A	UNASSIGNED
	13	TACTICAL	CG/T PRJ	DIV H	167.3750	103.5	167.3750	103.5	A	HOTEL DIVISION TAC
	14	AIR - GROUND	VMED29	ALL	155.3475	156.7	155.3475	156.7	A	MEDICAL EVAC
	15	AIR - GROUND	A/G-49 PRI	ALL	168.0375	000.0	168.0375	000.0	A	AIR TO GROUND OPS, PRIMARY
	16	AIR - GROUND	A/G-81 SEC	ALL	166.9500	000.0	166.9500	000.0	A	AIR TO GROUND OPS, SECONDARY

**5. Special Instructions**

**CURRENT CLONE: UPF23A NORT**

Dispatch staffed 0700-1900

Prepared Date/Time: 10/06/23 17:00

**ROSEBURG DISPATCH # (541) 957-3325**

# Dinner-Grizzly-Brice Creek- Chilcoot-Ridge Demob Check-Out Form

RO # \_\_\_\_\_ Resource Name \_\_\_\_\_ Fire: \_\_\_\_\_ Date: \_\_\_\_\_

## Initials

### Follow these steps in the order below:

- \_\_\_\_\_ 1. **Weed Wash** – ALL line resources that went off-road will need to go through a Weed Wash. If not needed, proceed to step 2.
- \_\_\_\_\_ 2. **Ground support** – Contractors must stop to sign their release inspection. The inspection is optional for agency resources. Agency resources proceed to step 3.
- \_\_\_\_\_ 3. **Supply** – Return any items you checked out. All units must have initials from SUPPLY confirming all equipment has been returned.
- \_\_\_\_\_ 4. **Communications** – Return any items you checked out. All units must have initials from COMMUNICATIONS confirming all radio equipment has been returned.
- \_\_\_\_\_ 5. **Finance** – Proceed to FINANCE to receive your final timesheet. Having ALL your time turned in will GREATLY speed up the process.
- \_\_\_\_\_ 6. **Demob – Final step.** Return this completed Demob Check-Out form and any Documentation to Demob/Check-in.

When all above information had been submitted to Demob they will notify Expanded Dispatch to release you from the incident.

**DMOB LIST FOR 10/11/2023**

**DINNER-BRICE CREEK-GRIZZLY FIRES**

10/11/2023 O-18 TOMS TIMBER FMOD

**CHILCOOT-RIDGE FIRES**

10/11/2023 C-58 CR2I - NW - UMF VET CREW CR2I

10/11/2023 E-142 CARDINAL MEDICAL SOULTIONS (MED MOD 1) AMB2

**DMOB LIST FOR 10/12/2023**

**DINNER-BRICE CREEK-GRIZZLY FIRES**

10/12/2023 O-129 HANCOCK, JEDIDIAH REAF

**CHILCOOT-RIDGE FIRES**

10/12/2023 O-352 PALACIOS, LUIS F REAF

10/12/2023 O-355 JONES, MATTHEW PIERPOINT HEQB

**DMOB LIST FOR 10/13/2023**

**DINNER-BRICE CREEK-GRIZZLY FIRES**

10/13/2023 O-141 BADER, ERIC TFLD

**CHILCOOT-RIDGE FIRES**

10/13/2023 C-57 CR2I - MT BAKER IA CR2I

10/13/2023 E-193 FRONT LINE (AMB 55) AMB2

10/13/2023 O-353 WEIDNER, ANTHONY LYLE SMITH HEQB

10/13/2023 O-356 THOMPSON, COLLIN JAMES HEQB

10/13/2023 O-357 MURPHY, KYLE HEQB

10/13/2023 O-358 SMITH, STERLING HEQB

10/13/2023 O-370 CAMPBELL, JONATHON TFLD

10/13/2023 O-372 WFM2 - MODULE - WILDLAND FIRE T2 - COFMS WFM2

10/13/2023 O-382 WATSON, GARRETT FORBES HEQB

# Transportation

Brice Creek, Dinner, Grizzly, Chilcoot, Ridge

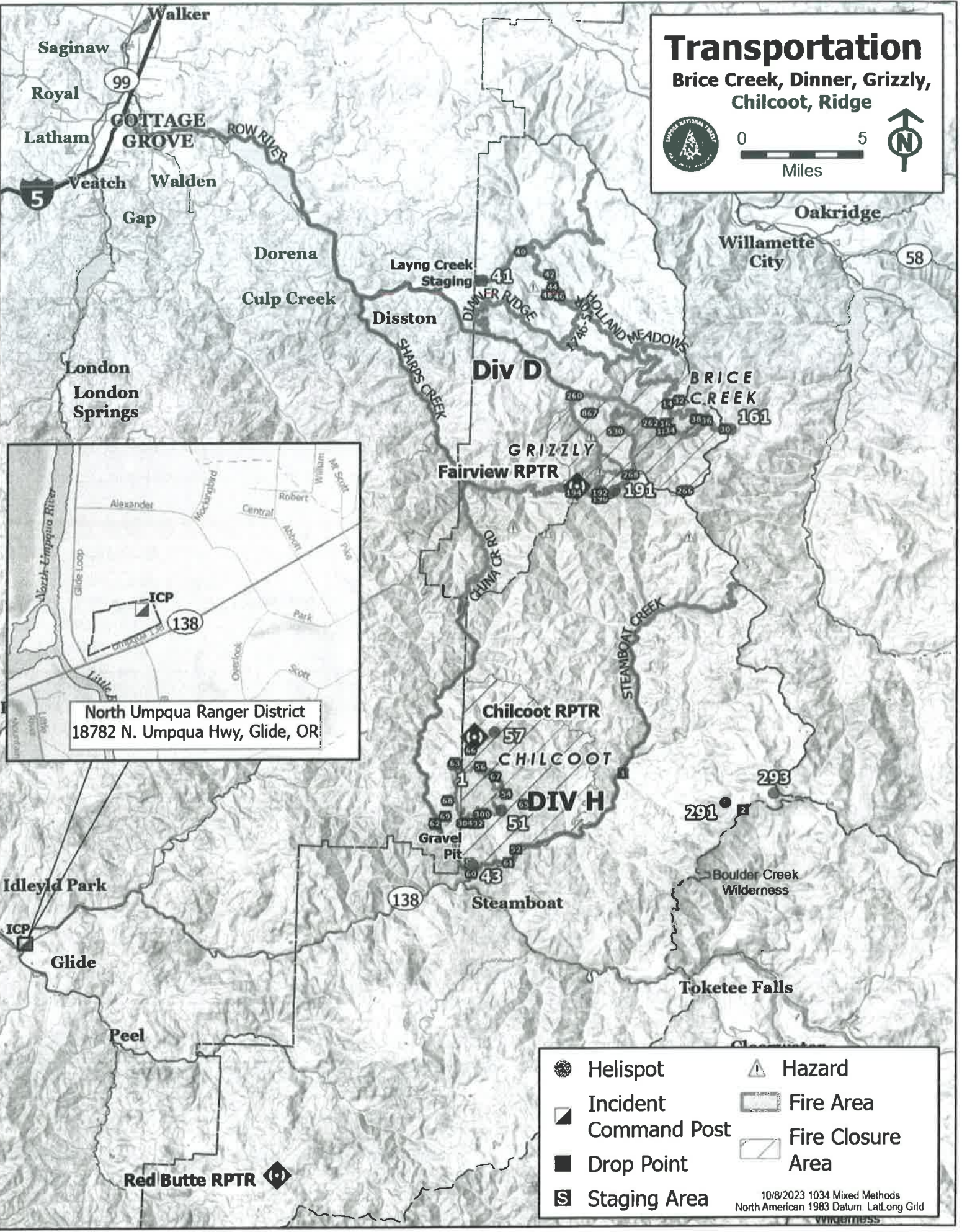

North Umpqua Ranger District  
18782 N. Umpqua Hwy, Glide, OR

	Helispot		Hazard
	Incident Command Post		Fire Area
	Drop Point		Fire Closure Area
	Staging Area		

10/8/2023 1034 Mixed Methods  
North American 1983 Datum. Lat/Long Grid  
Wilderness



# MEDICAL PLAN (206 WF)

1. Incident/Project Name				2. Operational Period				
Brice Creek/Chilcoot				Date/Time: <b>10/11-12/2023 0630 – 1930</b>				
3. Ambulance Services								
Name	Complete Address	Phone	Advanced Life Support (ALS)					
			Yes	No				
Umpqua Valley Ambulance	Roseburg, OR	911	X					
Glide Rural Fire Protection	Glide, OR	911	X					
4. Air Ambulance Services								
Name	Phone	Type of Aircraft & Capability						
LIFE FLIGHT	1-800-232-0911 / 911	Critical Care Team of Paramedic and RN 24 hr, 100'x100' LZ.						
REACH	1-800-338-4045	Critical Care Team of Paramedic and RN 24 hr, 100'x100' LZ.						
Teton Short Haul	Chilcoot Communications	Short Haul, Daytime-Cape Blanco, OR						
Wenatchee Short Haul	Chilcoot Communications	Short Haul, Daytime-Sunriver, OR						
5. Hospitals								
Name	Degrees Decimal Minutes		Travel Time From ICP		Phone	Helipad		Level of Care
			Air	Gnd.		Yes	No	
Mercy Health Hospital 2700 NW Stewart Pkwy Roseburg, OR 97471	Lat:	43° 14.567 N	40 Min	2 Hrs	541-673-0611	X		Level III Trauma
	Long:	123° 21.983 W						
Sacred Heart Hospital 3333 Riverbend Dr. Springfield, OR 97477	Lat:	44° 04.876 N	1 Hr	3 Hrs	541-222-6931	X		Level II Trauma
	Long:	123° 01.588 W						
Legacy Emanuel Hospital (Portland, OR)	Lat:	45° 32.668' N	1.5 Hrs	5 Hrs	503-413-4121	X		Level I Trauma Burn Center
	Long:	122° 40.293' W						
<b>BRICE CREEK</b>	<b>EMS Responders &amp; Capability:</b>			<b>REMS 4 Brendon Church</b> 602-370-3778 ALS/UTV/Rope Rescue				
	Equipment Available on Scene:			ALS Kit, defib, O2				
	Medical Emergency Channel:			Chilcoot Communications Plan				
	ETA for Ambulance to Scene:							
	Air:			50 min				
	Ground:			Brice Fire to Cottage Grove 1.5 Hrs				
<b>CHILCOOT</b>	<b>EMS Responders &amp; Capability:</b>			<b>AMBO 55 Lance Puig</b> 972-689-3348 ALS Ambulance		<b>MED MOD 1 Marcos Garcia</b> 925-321-5013 ALS/UTV		
	Equipment Available on Scene:			ALS Kit, defib, O2, OTC meds				
	Medical Emergency Channel:			Chilcoot Communications Plan				
	ETA for Ambulance to Scene:							
	Air:			50 min				
	Ground:			Chilcoot Fire to Roseburg 1.5 Hrs				
Approved Heli-Spot:								
Prepared By	Date	Reviewed By (Safety Officer)			Date			
Julianne Upton	10/10/2023	Jeremiah Coke			10/10/2023			

# MEDICAL PLAN (ICS 206 WF)

Controlled Unclassified Information//Basic

## Medical Incident Report

**FOR A NON-EMERGENCY INCIDENT, WORK THROUGH CHAIN OF COMMAND TO REPORT AND TRANSPORT INJURED PERSONNEL AS NECESSARY.**

**FOR A MEDICAL EMERGENCY: IDENTIFY ON-SCENE INCIDENT COMMANDER BY NAME AND POSITION AND ANNOUNCE "MEDICAL EMERGENCY" TO INITIATE RESPONSE FROM IMT COMMUNICATIONS/DISPATCH.**

**Use the following items to communicate situation to communications/dispatch.**

**1. CONTACT COMMUNICATIONS / DISPATCH** (Verify correct frequency prior to starting report)

*Ex: "Communications, Div. Alpha. Stand-by for Emergency Traffic."*

**2. INCIDENT STATUS:** Provide incident summary (including number of patients) and command structure.

*Ex: "Communications, I have a Red priority patient, unconscious, struck by a falling tree. Requesting air ambulance to Forest Road 1 at (Lat./Long.) This will be the Trout Meadow Medical, IC is TFLD Jones. EMT Smith is providing medical care."*

Severity of Emergency / Transport Priority	<input type="checkbox"/> <b>RED / PRIORITY 1 Life or limb threatening injury or illness. Evacuation need is IMMEDIATE</b> <i>Ex: Unconscious, difficulty breathing, bleeding severely, 2° - 3° burns more than 4 palm sizes, heat stroke, disoriented.</i> <input type="checkbox"/> <b>YELLOW / PRIORITY 2 Serious Injury or illness. Evacuation may be DELAYED if necessary.</b> <i>Ex: Significant trauma, unable to walk, 2° - 3° burns not more than 1-3 palm sizes.</i> <input type="checkbox"/> <b>GREEN / PRIORITY 3 Minor Injury or illness. Non-Emergency transport</b> <i>Ex: Sprains, strains, minor heat-related illness.</i>	
Nature of Injury or Illness & Mechanism of Injury		Brief Summary of Injury or Illness <i>(Ex: Unconscious, Struck by Falling Tree)</i>
Evacuation Request		Air Ambulance / Short Haul/Hoist Ground Ambulance / Other
Patient Location		Descriptive Location & Lat. / Long. (WGS84)
Incident Name		Geographic Name + Medical <i>(Ex: Trout Meadow Medical)</i>
On-Scene Incident Commander		Name of on-scene IC of Incident within an Incident <i>(Ex: TFLD Jones)</i>
Patient Care		Name of Care Provider <i>(Ex: EMT Smith)</i>

**3. INITIAL PATIENT ASSESSMENT:** Complete this section for each patient as applicable (start with the most severe patient)

Patient Assessment: See IRPG PAGE 106

Treatment:

**4. EVACUATION PLAN:**

Evacuation Location (if different): (Descriptive Location (drop point, intersection, etc.) or Lat. / Long.) Patient's ETA to Evacuation Location:

Helispot / Extraction Site Size and Hazards:

**5. ADDITIONAL RESOURCES / EQUIPMENT NEEDS:**

*Example: Paramedic/EMT, crews, immobilization devices, AED, oxygen, trauma bag, IV/fluid(s), splints, rope rescue, wheeled litter, HAZMAT, extrication*

**6. COMMUNICATIONS: Identify State Air/Ground EMS Frequencies and Hospital Contacts as applicable**

Function	Channel Name/Number	Receive (RX)	Tone/NAC *	Transmit (TX)	Tone/NAC *
COMMAND					
AIR-TO-GRND					
TACTICAL					

**7. CONTINGENCY: Considerations:** If primary options fail, what actions can be implemented in conjunction with primary evacuation method? Be thinking ahead.

**8. ADDITIONAL INFORMATION:** Updates/Changes, etc.

**REMEMBER:** Confirm ETAs of resources ordered. Act according to your level of training. Be Alert. Keep Calm. Think Clearly. Act Decisively.