

FINANCE MESSAGE

Finance Email: 2023.chilcoot.finance@firenet.gov

Finance Phone: 808-298-1386 or 208-731-3415

This incident requires electronic documentation. Please email your time to the Finance email address daily. Scanned PDF documents are preferred. Don't forget to add your resource order number in the upper left hand corner of your time.

Required Documents

Overhead, Agency Crews & Cooperators	Contract Resources
Finance docs needed: Resource Order, Manifest, Cooperative Agreement, Casual Hire Form w/ECI# (as applicable)	Finance docs needed: Resource Order, Manifest, Full Contract/Agreement, Certifications (<i>if required</i>) Pre-Inspection
Daily: CTRs, Shift Tickets	Daily: CTRs, Shift Tickets, receipts (claims, etc.) NOTE: Document travel times and odometer readings.
Demob: Signed OF-288; Signed OF-286	Demob: Contractor Evaluations, Shift Tickets, receipt(s) for Addition/Deductions, Post-Inspection, Signed OF-286
<p>Additional Incident Information:</p> <p>See cover page of the IAP for incident numbers and financial codes.</p>	<p>Please call finance regarding issues with your time:</p> <p>Chilcoot Fire E-229 JLC Contracting missing 10/08/23</p> <p>E-142 Cardinal Medical Solutions Inc questions on 10/09-10/23</p> <p>Brice Fire E-29 Dean Innovations Missing RO# on 10/07-11/23</p>

Hotel receipts must have all names on receipt. This must be done by hotel/motel/Airbnb staff. Per Diem rate \$107 M&IE \$59 for Douglas County. Per Diem rate for Lane County is \$132 M&IE \$64.

Remember CTRs and Shift tickets need your resource number and a full date – including year!

INCIDENT OBJECTIVES	1. Incident Name Chilcoot, Grizzly, Brice Creek	2. Date 10/13/2023	3. Time 09:32
4. Operational Period: 10/13-15/2023 0630-1930			
<p>5. General Objectives: Implement a FULL suppression strategy for Chilcoot, Grizzly, and Brice Creek fires:</p> <ul style="list-style-type: none"> • Provide for firefighter and public safety through hazard identification and application of a shared risk management process. • Coordinate public information to provide timely updates to agency partners, cooperators and the public. • Coordinate suppression and repair activities with READs to minimize impacts on the landscape. • Effectively manage and track costs for all five incidents. • Coordinate with agency leadership/administrators to ensure effective and efficient management of firefighting resources. <p>Chilcoot, Grizzly:</p> <ul style="list-style-type: none"> • Chilcoot: provide full incident containment through suppression actions. • Coordinate with ODF-DFPA, as needed, for changing conditions specific to fire progression potentially impacting private lands. • Repair indirect lines not currently identified as potential containment features, identify primary line repair options as applicable. <p>Brice Creek:</p> <ul style="list-style-type: none"> • Implement full repair on all indirect line construction. • Evaluate repair needs for primary line construction. • Monitor access routes "Ingress/Egress" and minimize impact to road systems. • Backhaul all equipment as applicable. 			
<p>5a. Incident Requirements</p> <ul style="list-style-type: none"> • Priority values are firefighter and public safety, critical infrastructure, private land and natural resources. • Provide Agency Administrator updates and briefings on incident status as conditions evolve. • Firefighting operations will implement tactics that offer the highest probability of success to minimize impacts to the landscape and minimize unnecessary exposure to firefighters. <p>5b. Leaders Intent</p> <ul style="list-style-type: none"> • Safety: Firefighter, public and aviation safety will be addressed through hazard/exposure risk mitigation processes. • Risk Management: Utilize an aligned risk assessment process that mitigates exposure to firefighters through evaluation of conditions during the duration of the incident. • Communication: Keep Agency Administrators and firefighters informed of strategic actions, accomplishments and challenges. • Operations: Make informed strategic/tactical decisions suppressing the fire in the right geographic locations with the appropriate resources having the highest probability of success. • Stakeholders: Collaborate with local partners, officials and landowners to provide situational updates pertinent to the fire. • Logistics: Provide support ensuring food, water and shelter for incident responders. • Human Resources: Ensure that all incident personnel are treated with dignity and respect, while having zero tolerance for harassment, alcohol, or illegal drug use. • Public Information: Provide timely and accurate information through media outlets, trap lines, briefings, community meetings and social platforms. • Finance: Monitor and communicate incident cost associated with meeting incident objectives. • Planning: Provide incident documentation, resource tracking and accurate data management. 			
6. Weather Forecast & General Safety Message for Period – See Attached			
7. Attachments (mark if attached)			
<input checked="" type="checkbox"/> Organization List - ICS 203	<input checked="" type="checkbox"/> Weather Forecast	<input checked="" type="checkbox"/> Safety Message	
<input checked="" type="checkbox"/> Div. Assignment Lists - ICS204	<input checked="" type="checkbox"/> Fire Behavior Forecast	<input type="checkbox"/> Medical Emergency Com Plan	
<input checked="" type="checkbox"/> Communications Plan - ICS 205	<input type="checkbox"/> Incident Map	<input type="checkbox"/>	
<input checked="" type="checkbox"/> Medical Plan - ICS 206	<input type="checkbox"/> Air Operations - ICS 220	<input type="checkbox"/>	
9. Prepared by Julianne Upton	9. Approved by (Incident Commander Trainee) Fhurer Orejuela		

ORGANIZATION ASSIGNMENT LIST		
1. Incident Name Chilcoot/Brice Creek		
2. Date 10/13/2023	3. Time 09:32	
4. Operational Period October 13-15, 2023 0630-1930		
Position	Name	
5. Incident Commander and Staff		
Incident Commander	Ken Powell	
Deputy Incident (t)	Fhurer Orejuela	
Liaison Officer		
Safety Officer	Andy Murrin	
Information Officer		
6. Agency/Organization Representative(s):		
USFS UPF Agency Administrator	Alice Carlton	
USFS UPF Agency Administrator	David Anderson	
USFS UPF Agency Administrator - t	Mark Sommer	
USFS WIF Agency Administrator	Molly Juillerat	
BLM Rosberg	Heather Whitman	
BLM Rosberg	Mike Korn	
Oregon Department of Forestry	Chris Cline	
Oregon Department of Forestry	John Flannigan	
DFPA	Aaron Whitely	
7. Planning Section		
Situation Unit	Julianne Upton	
Demob Unit	Laura Bachlund	
8. Logistics Section		
Logistics Chief	Clarence Adams	
9. Operations Section		
Operations (Field)	Tad Niebel	
Operations (Planning)		
a. Branch		
Branch Director		
Division Supervisor	Brice Creek	Zach Palmer
Division Supervisor	Chilcoot	Jeremy Bryant
b. Air Operations Branch		
Air Operations		
Air Support Group Supervisor		
10. Finance Section		
Finance Chief	Paula James	
Deputy Finance Chief	Laurette Gaylord (R&R 10/14-15)	
PREPARED BY: Julianne Upton		

FNUS76 KMFR 122145
FWSMFR

Spot Forecast for Chilcoot/Brice Creek...USFS
National Weather Service MEDFORD OR
245 PM PDT Thu Oct 12 2023

Forecast is based on forecast start time of 0700 PDT on October 13.
If conditions become unrepresentative...contact the National Weather
Service.

.DISCUSSION...Dry weather will continue into Friday afternoon. A
weakening front will move into the area Friday night and bring off/on
showers. Saturday and Sunday are expected to remain dry with the best
chance of rain staying west of the burn area. A stronger front will
likely bring wetting rain to the area late Monday morning into Monday
afternoon.

.FRIDAY...

Sky/weather.....Sunny early, then increasing clouds.
Max temperature.....62-64.
Min humidity.....39 percent.
Eye level winds.....Variable 0-2 mph in the morning, then southeast 1-3 mph
in the afternoon.
Wind (20 ft).....East 1-3 mph shifting to the south 3-7 mph in the
afternoon.
CWR.....0 percent.
LAL.....1.

.FRIDAY NIGHT...

Sky/weather.....Mostly cloudy. Off/on showers.
Min temperature.....45-47.
Max humidity.....88 percent.
Eye level winds.....Variable 0-2 mph.
Wind (20 ft).....Southwest 1-3 mph.
CWR.....20 percent.
LAL.....1.

.SATURDAY...

Sky/weather.....Mostly cloudy. A passing shower or two, but most hours
dry.
Max temperature.....58-60.
Min humidity.....57 percent.
Eye level winds.....Variable 0-2 mph, becoming southwest 1-3 mph in
the afternoon.
Wind (20 ft).....Variable 1-3 mph, becoming southwest 3-7 mph in
the afternoon.
CWR.....0 percent.
LAL.....1.

.FORECAST DAYS 3 THROUGH 7...

.SUNDAY...

Mostly cloudy. Lows in the lower 50s. Highs in the upper 60s. Southeast winds around 5 mph.

.MONDAY...

Cloudy with rain likely. Lows in the mid 50s. Highs in the upper 50s. South winds around 7 mph.

.TUESDAY...

Mostly cloudy with showers in the morning, then dry in the afternoon. Lows in the upper 40s. Highs in the lower 60s. Southwest winds around 7 mph.

.WEDNESDAY...

Mostly clear. Lows in the upper 40s. Highs in the upper 60s.

.THURSDAY...

Mostly clear. Lows in the lower 50s. Highs in the upper 60s.

Most current spot weather forecast can be found using the QR Code below then selecting Chilcoot/Brice Creek.



DIVISION ASSIGNMENT LIST		1. Branch		2. Division Brice Creek		
3. Incident Name Umpqua Fires		4. Operational Period Date: 10/13-15/2023 Time: 0630-1930				
5. Operations Personnel						
Operations Chief	Tad Niebel		Division Supervisor	Zach Palmer		
Safety Officer	Andy Murrin		Air Attack			
6. Resources Assigned this Period						
Strike Team/Task Force/Resource Designator	Leader	# Persons	LWD	Drop Off PT./Time	Pick Up PT./Time	
O-362 TFLD	Robert Clark Jr	1	10/14	Cottage Grove/0630	Cottage Grove/1930	
O-394 TFLD	Stacher, Cody	1	10/24	Cottage Grove/0630	Cottage Grove/1930	
O-355 HEQB	Matthew Jones	1	10/18	Cottage Grove/0630	Cottage Grove/1930	
O-382 HEQB - t	Garret Watson	1	10/19	Cottage Grove/0630	Cottage Grove/1930	
O-27 HEQB	Meredith Childs	1	10/25	Cottage Grove/0630	Cottage Grove/1930	
O-397 HEQB	Doug Myhre	1	10/24	Cottage Grove/0630	Cottage Grove/1930	
O-25 FELB	Christopher Keough	1	10/22	Cottage Grove/0630	Cottage Grove/1930	
O-365 FELB - t	Daniel Horwath	1	10/20	Cottage Grove/0630	Cottage Grove/1930	
O-20 FMOD A and C Cutting	Skyler Gardner	2	10/20	Cottage Grove/0630	Cottage Grove/1930	
O-21 FMOD C&K Wildland	Kevin Schuyler	2	10/20	Cottage Grove/0630	Cottage Grove/1930	
O-22 FMOD B&M Wildfire	Nick Browning	2	10/20	Cottage Grove/0630	Cottage Grove/1930	
E-30 SKD1 Mark Jones Trucking	Zakkary Dewbre	2	10/20	Cottage Grove/0630	Cottage Grove/1930	
E-33 FORW Miller Timber	Evan Tontini	2	10/21	Cottage Grove/0630	Cottage Grove/1730	
E-34 FORW Miller Timber	Robert Mann	2	10/21	Cottage Grove/0630	Cottage Grove/1730	
E-32 LOGL Rose Logging	Tod Phibbs	2	10/20	Cottage Grove/0630	Cottage Grove/1730	
E-230 LOGL Pacific Ridgeline	Fred Holtz	2		Cottage Grove/0630	Cottage Grove/1730	
E-29 LOGP Dean Innovations	Steven Lazott	2	10/20	Cottage Grove/0630	Cottage Grove/1730	
E-35 LOGP Miller Timber	Josiah Fox/Salvador Hernandez	2	11/1	Cottage Grove/0630	Cottage Grove/1730	
E-37 CHP1 Axus Enterprises	Ryan Jackson	3	10/26	Cottage Grove/0630	Cottage Grove/1730	
O-360 REMS 4	Brendon Church	4	10/19	Cottage Grove/0630	Cottage Grove/1730	
E-245 AMBO N Douglas County EMS	Darren Murphy	2	10/22	Roseburg/0630	Roseburg/1930	
7. Control Operations: Task: Continue suppression repair on the Brice Creek fire. Utilize Field Maps to document suppression repair that is ready for READ approval. Purpose: Prevent fire from impacting values at risk, including communities, commercial and T&E habitat. Provide for firefighter and public safety. End state: Achieve full containment on the Brice Creek. Suppression repair meets turnback standards and non-essential supplies have been back hauled.						
8. Special Instructions: Active Helispots Identified on Division Map: Dinner H-41 43°42.493'N x 122°44.287'W Brice Creek H-161 43°37.352'N x 122°31.593'W Grizzly H-191 43°35.017'N x 122°37.313'W						
9. Division/Group Communication Summary						
See Communications Plan						
Prepared by Julianne Upton	Approved by Tad Niebel	Date 10/13/2023	Time 09:32			

DIVISION ASSIGNMENT LIST			2. Branch		4. Division	
5. Incident Name Umpqua Fires			4. Operational Period Date: 10/13-15/2023 Time: 0630-1930			
5. Operations Personnel						
Operations Chief		Tad Niebel		Division Supervisor		Jeremy Bryant
Safety Officer		Andy Murrin		Air Attack		
6. Resources Assigned this Period						
Strike Team/Task Force/Resource Designator	Leader	# Persons	LWD	Drop Off PT./Time	Pick Up PT./Time	
O-393 TFLD	Gabriel O'keefe	1	10/24	Roseburg/0630	Roseburg/1930	
O-395 TFLD	Mike Cowgill	1	10/24	Roseburg/0630	Roseburg/1930	
O-399 TFLD - t	Jacob Stephens	1	10/24	Roseburg/0630	Roseburg/1930	
O-353 HEQB	Anthony Weidner	1	10/19	Roseburg/0630	Roseburg/1930	
O-354 HEQB	Steven Lozano	1	10/13	Roseburg/0630	Roseburg/1930	
O-357 HEQB - t	Kyle Murphy	1	10/19	Roseburg/0630	Roseburg/1930	
O-396 HEQB	Anthony Goodwater	1	10/24	Roseburg/0630	Roseburg/1930	
O-398 HEQB	Joshua Dominguez	1	10/24	Roseburg/0630	Roseburg/1930	
O-400 HEQB - t	William Streff	1	10/24	Roseburg/0630	Roseburg/1930	
O-401 HEQB - t	Jamie Puente	1	10/24	Roseburg/0630	Roseburg/1930	
O-421 FELB	Nelson Palato	1	10/22	Roseburg/0630	Roseburg/1930	
O-406 FMOD Timber Tippers #1	Gabe Raddekopp	2	10/20	Roseburg/0630	Roseburg/1930	
O-407 FMOD Timber Tippers #4	Jerald Floyd	2	10/20	Roseburg/0630	Roseburg/1930	
E-239 SKD1 Mark Jones	Beau Morrell	2	10/20	Roseburg/0630	Roseburg/1930	
E-240 LOGL Rose Logging	Jeremy Deyroot	2	10/20	Roseburg/0630	Roseburg/1930	
E-241 LOGL Rose Logging	Justin Rainwater	2	10/20	Roseburg/0630	Roseburg/1930	
E-246 LOGP Rose Logging	Zackary Phibbs	2	10/22	Roseburg/0630	Roseburg/1930	
E-242 FORW Stafford Reload	Noah Wible	2	10/20	Roseburg/0630	Roseburg/1930	
E-237 FEL1 S5 Land Services		2	10/22	Roseburg/0630	Roseburg/1930	
7. Control Operations:						
Task: Continue suppression repair on the Chilcoot fire. Utilize Field Maps to document suppression repair that is ready for READ approval.						
Purpose: Prevent fire from impacting values at risk, including communities, commercial and T&E habitat. Provide for firefighter and public safety.						
End state: Achieve full containment on the Chilcoot and Ridge fires. Suppression repair meets turnback standards and non-essential supplies have been back hauled.						
8. Special Instructions:						
Active Helispots identified on Division Maps:						
Chilcoot						
H-57 43°26.132'N x 122°42.886'W, H-51 43°23.330'N x 122°42.411'W						
H-1 43°24.915'N x 122°44.923'W, H-43 43°21.324'N x 122°43.723'W						
Ridge						
H-291 43°23.840'N x 122°31.291'W						
9. Division/Group Communication Summary						
See Communications Plan						
Prepared by Julianne Upton		Approved by Tad Niebel		Date 10/13/2023	Time 09:32	

DIVISION ASSIGNMENT LIST		3. Branch		6. Division	
7. Incident Name Umpqua Fires		4. Operational Period Date: 10/13-15/2023 Time: 0630-1930			
5. Operations Personnel					
Operations Chief	Tad Niebel	Division Supervisor	Jeremy Bryant		
Safety Officer	Andy Murrin	Air Attack			
6. Resources Assigned this Period					
Strike Team/Task Force/Resource Designator	Leader	# Persons	LWD	Drop Off PT./Time	Pick Up PT./Time
E-114 EXC2 Scott Marshall	Cindy Marshall	2	10/20	Roseburg/0630	Roseburg/1930
E-231 EXC2 Mark Jones	Bill Delaney	2	10/30	Roseburg/0630	Roseburg/1930
E-211 CHSL Pacific Ridgeline	Kade Doyle	2	11/1	Roseburg/0630	Roseburg/1930
E-233 CHSL Lane Forest	George Turney	2	10/20	Roseburg/0630	Roseburg/1930
E-227 Dump 10 Yard JLC	Danny Amon	1	10/24	Roseburg/0630	Roseburg/1930
E-228 Dump 10 Yard JLC	Kyle	1	10/24	Roseburg/0630	Roseburg/1930
E-235 Dump 10 Yard Pac Ridgeline	Justin Riolo	1	10/24	Roseburg/0630	Roseburg/1930
E-236 Dump 10 Yard Lee Roy Belloir	Ross Belloir	1	10/16	Roseburg/0630	Roseburg/1930
E-247 Dump 10 Yard Pac Ridgeline	Zach Jafarzaden	1	10/26	Roseburg/0630	Roseburg/1930
E-248 Dump 10 Yard Pac Ridgeline				Arriving 10/12	
E-229 T2 Backhoe JLC	Coby Patterson	1	10/24	Roseburg/0630	Roseburg/1930
O-238 REAF	Chirs McGrath	1	10/14	Roseburg/0630	Roseburg/1930
O-386 REAF	Cynthia Armentrout	1	10/14	Roseburg/0630	Roseburg/1930
O-385 REAF - t	Natalie Mills	1	10/16	Roseburg/0630	Roseburg/1930
O-415 REAF	Eric Hays	1	10/22	Roseburg/0630	Roseburg/1930
O-423 REAF	Andy Hespelt	1	10/19	Roseburg/0630	Roseburg/1930
O-381 TSHP	Dan Smith	1	10/20	Roseburg/0630	Roseburg/1930
E-142 Med MOD1 Cardinal Medical Solutions	Marcas Garcia	2	10/17	Roseburg/0630	Roseburg/1930
E-193 AMBO 55 Front Line	Ben Puig	2	10/19	Roseburg/0630	Roseburg/1930
O-422 REMS All Terrain Rescue	Zack Sorrel	4	10/24	Roseburg/0630	Roseburg/1930
7. Control Operations: Task: Continue suppression repair on the Chilcoot fire. Utilize Field Maps to document suppression repair that is ready for READ approval. Purpose: Prevent fire from impacting values at risk, including communities, commercial and T&E habitat. Provide for firefighter and public safety. End state: Achieve full containment on the Chilcoot and Ridge fires. Suppression repair meets turnback standards and non-essential supplies have been back hauled.					
8. Special Instructions: Active Helispots identified on Division Maps: Chilcoot H-57 43°26.132'N x 122°42.886'W, H-51 43°23.330'N x 122°42.411'W H-1 43°24.915'N x 122°44.923'W, H-43 43°21.324'N x 122°43.723'W Ridge H-291 43°23.840'N x 122°31.291'W					
9. Division/Group Communication Summary					
See Communications Plan					
Prepared by Julianne Upton	Approved by Tad Niebel	Date 10/13/2023	Time 09:32		

INCIDENT RADIO COMMUNICATIONS PLAN (ICS 205)

1. Incident Name:			2. Date Prepared:				3. Operational Period:				
CHILCOOT (CHILCOOT-GRIZZLY-RIDGE-BRICE-DINNER)			Date: 10/13/2023				Date/time from: 10/13/23 - 0630		Date/Time To: 10/15/23 - 1930		
4. Radio Channel Use:											
Zone/ Group	Ch#	Function	Channel Name	Assignment	RX Freq	RX Tone/NAC	TX Freq	TX Tone/NA C	Mode (A/D)	Remarks	
	1	TACTICAL	NORT DIR	NONE	170.5500	103.5	170.5500	103.5	A	UNASSIGNED	
	2	COMMAND	REDBUTTE	ALL DIV	170.5500	103.5	164.8000	179.9	A	LOCATED ON RED BUTTE (S) ROSEBURG DISPATCH	
	3	COMMAND	CHILCOOT	ALL DIV	170.5500	103.5	164.8000	192.8	A	LOCATED ON CHILCOOT RDG (S) ROSEBURG DISPATCH	
	4	COMMAND	FAIRVIEW	ALL DIV	170.5500	103.5	164.8000	173.8	A	LOCATED ON FAIRVIEW MTN (N) ROSEBURG DISPATCH	
	5	COMMAND	DOEHD	ALL DIV	170.5500	103.5	164.8000	186.2	A	LOCATED ON DOEHEAD MTN (S) ROSEBURG DISPATCH	
	6	TACTICAL	UPF PRJ	NONE	163.7125	103.5	163.7125	103.5	A	UNASSIGNED	
	7	COMMAND	ROD LANE	NONE	170.0250	000.0	166.3000	107.2	A	UNASSIGNED	
	8	TACTICAL	UPF REC	DIV D – Bryce Creek	168.3875	103.5	168.3875	103.5	A	DELTA DIVISION TAC	
	9	COMMAND	INTEROP	NONE	152.6600	151.4	157.8600	110.9	A	UNASSIGNED	
	10	TACTICAL	CINNAMON	NONE	171.4250	103.5	166.0000	192.8	A	UNASSIGNED	
	11	TACTICAL	NURD PRJ	NONE	169.1250	103.5	169.1250	103.5	A	LOCAL TAC FOR N UMP R.D.	
	12	TACTICAL	DLRD PRJ	NONE	168.2625	103.5	168.2625	103.5	A	UNASSIGNED	
	13	TACTICAL	CG/T PRJ	DIV H – Chilcoot	167.3750	103.5	167.3750	103.5	A	HOTEL DIVISION TAC	
	14	AIR - GROUND	VMED29	ALL	155.3475	156.7	155.3475	156.7	A	MEDICAL EVAC	
	15	AIR - GROUND	A/G-49 PRI	ALL	168.0375	000.0	168.0375	000.0	A	AIR TO GROUND OPS, PRIMARY	
	16	AIR - GROUND	A/G-81 SEC	ALL	166.9500	000.0	166.9500	000.0	A	AIR TO GROUND OPS, SECONDARY	
5. Special Instructions CURRENT CLONE: UPF23A NORT											
Dispatch staffed 0700-1900				ROSEBURG DISPATCH # (541) 957-3325							

Operational Risk Assessment					1. Incident Name: Grizzly, Brice Creek, Chilcoot			2. Location: Glide, OR			
3. Name and Title of Preparer: Ken Powell ICT3/ Fhurer Orejuela ICT3(t)					4. Date Prepared: Tuesday, October 10, 2023						
Tactical Purpose: Hazard Tree Abatement					Branch:			Division or Group: Grizzly, Brice Creek, Chilcoot			
7. Task	8. Hazard	9. Hazard Probability	10. Severity	11. RAC	12. Identify hazard mitigations & measures	13. Hazard Probability	14. Severity	15. RAC	16. Task Necessary?	17. Hazard Control Assigned to:	
Brice Creek, Chilcoot: Hazard tree abatement. Roadside chipping.	Falling snags and other overhead hazard. Working under or near green and fire weakend trees. Steepness of slopes. Public interaction with fire resources. Long travel time to area of work. Long response times in case of injury or illness. Heavy equipment operations with excavators, forwarders, skidders, shovels, fellerbunchers etc. Worker fatigue. Weather impacts.	Likely	Critical	Extremely High	Communicate hazards using flagging and signage to warn personnel and mitigate appropriately to include roadways and communities near the fire. Establish escape routes & times to medical help. Use safe following distance and speed. Know the location of nearest resources. Know IWI Protocols and practice IWI. Know medivac locations. Provide security at road closure areas. Communications check with ICP and surrounding resources prior to engagement. Use human repeaters in areas of poor communications. Stay at least 300 feet back from heavy equipment operations and do not approach until waved forward by the operator. Drive with headlights on at all times to increase visibility. Wet weather may increase slips, trips, falls. Drive according to road conditions. Adhere to work/rest ratio. Take a tactical pause to be certain of assignment, directions, location, communications, etc. Establish medical support prior to engagement.	Unlikely	Critical	Moderate	YES	Brice Creek Div D Chilcoot Div H	
Tactical Purpose: Suppression Repair					Branch:			Division or Group: Grizzly, Brice Creek, Chilcoot			
7. Task	8. Hazard	9. Hazard Probability	10. Severity	11. RAC	12. Identify hazard mitigations & measures	13. Hazard Probability	14. Severity	15. RAC	16. Task Necessary?	17. Hazard Control Assigned to:	
Chilcoot, Brice Creek: Continue suppression repair to agency turn-back standards. Utilize Field Maps to document suppression repair that is ready for READ approval. Chilcoot: Slash hauling and chipping will continue.	Long duration driving and traffic. Steepness of slopes. Falling snags and other overhead hazards. Working with heavy equipment. Interaction with public. Hazardous weather impacts. Long emergency response times in case of injury/illness. Slips, trips, and falls on steep slopes and wet terrain. Champion Creek Rd is steep, rough, narrow, and a tight switchback. One lane road with no turnouts.	Likely	Critical	Extremely High	Minimize unnecessary exposure to firefighters. Fell snags that pose danger to firefighters and public. Use safe following distance and speed. Know the location of nearest resources. Know IWI Protocols and practice IWI. Establish escape routes & times to medical help. Know medivac locations. Communications check with ICP and surrounding resources prior to engagement. Use human repeaters in areas of poor communications. Use proper PPE for work being done; utilizing safe working distance and proper lifting techniques. Stay at least 300 feet from all heavy equipment while operating. Utilize road guards when using equipment on roadways. Wet weather may increase slips, trips, falls. Drive according to road conditions. Adhere to work/rest ratio. Ensure REMS and Ambulance are close to the work area for quicker response time.	Possible	Critical	High	YES	Brice Creek Div D Chilcoot Div H	
Tactical Purpose: ICP					Branch:			Division or Group: ICP			
7. Tasks	8. Hazards	9. Hazard Probability	10. Severity	11. RAC	12. Identify hazard mitigations & measures	13. Hazard Probability	14. Severity	15. RAC	16. Task Necessary?	17. Hazard Control Assigned to:	
Provide Leadership, accountability, medical, finance and logistical support for assigned fires and personnel.	Interactions with public and residents living in the area. Traffic in work area and around ICP. Security for personnel. Weather impacts. Worker fatigue. Infectious disease.	Likely	Moderate	High	Disengage with person or persons when encountered with a negative or hostile intent. Review IAP and IRPG concerning IWI and medical. Review IAP for communications. Adhere to security and traffic plans in and around ICP. Promote healthy interactions to include proper hygiene, social distancing when appropriate and follow local health protocols. Lodging approved for resources on incident to mitigate for weather.	Possible	Moderate	Moderate	Yes	All personnel	
Tactical Purpose:					Branch:			Division/Group:			

Dinner-Grizzly-Brice Creek-Chilcoot-Ridge Demob Check-Out Form

RO # _____ Resource Name _____ Fire: _____ Date: _____

Initials

Follow these steps in the order below:

- _____ 1. **Weed Wash** – ALL line resources that went off-road will need to go through a Weed Wash. **If not needed, proceed to step 2.**
- _____ 2. **Ground support** – Contractors must stop to sign their release inspection. The inspection is optional for agency resources. **Agency resources proceed to step 3.**
- _____ 3. **Supply** – Return any items you checked out. All units must have initials from SUPPLY confirming all equipment has been returned.
- _____ 4. **Communications** – Return any items you checked out. All units must have initials from COMMUNICATIONS confirming all radio equipment has been returned.
- _____ 5. **Finance** – Proceed to FINANCE to receive your final timesheet. Having ALL your time turned in will GREATLY speed up the process.
- _____ 6. **Demob – Final step.** Return this completed Demob Check-Out form and any Documentation to Demob/Check-in.

When all above information had been submitted to Demob they will notify Expanded Dispatch to release you from the incident.

DMOB LIST FOR 10/13/2023

DINNER-BRICE CREEK-GRIZZLY FIRES			
10/13/2023	O-141	BADER, ERIC	TFLD
CHILCOOT-RIDGE FIRES			
10/13/2023	C-57	CR2I - MT BAKER IA	CR2I
10/13/2023	O-356	THOMPSON, COLLIN JAMES	HEQB
10/13/2023	O-358	SMITH, STERLING	HEQB
10/13/2023	O-370	CAMPBELL, JONATHON	TFLD
10/13/2023	O-372	WFM2 - MODULE - WILDLAND FIRE T2 - COFMS	WFM2

DMOB LIST FOR 10/14/2023

DINNER-BRICE CREEK-GRIZZLY FIRES			
10/14/2023	No resources demobing		
CHILCOOT-RIDGE FIRES			
10/14/2023	E-227	JLC CONTRACTING INC - 1204H123K5232	DUMP
10/14/2023	E-230	PACIFIC RIDGELINE FORESTRY LLC - 1204H123K5229	LOGL
10/14/2023	O-354	LOZANO, STEVEN M	HEQB
10/14/2023	O-381	SMITH, DANIEL WILLIAM	THSP

DMOB LIST FOR 10/15/2023

DINNER-BRICE CREEK-GRIZZLY FIRES			
10/15/2023	No resources demobing		
CHILCOOT-RIDGE FIRES			
10/15/2023	O-238	MCGRATH, CHRISTOPHER J	HEQB
10/15/2023	O-362	CLARK JR, ROBERT A	TFLD
10/15/2023	O-386	ARMENTROUT, CYNTHIA	REAF

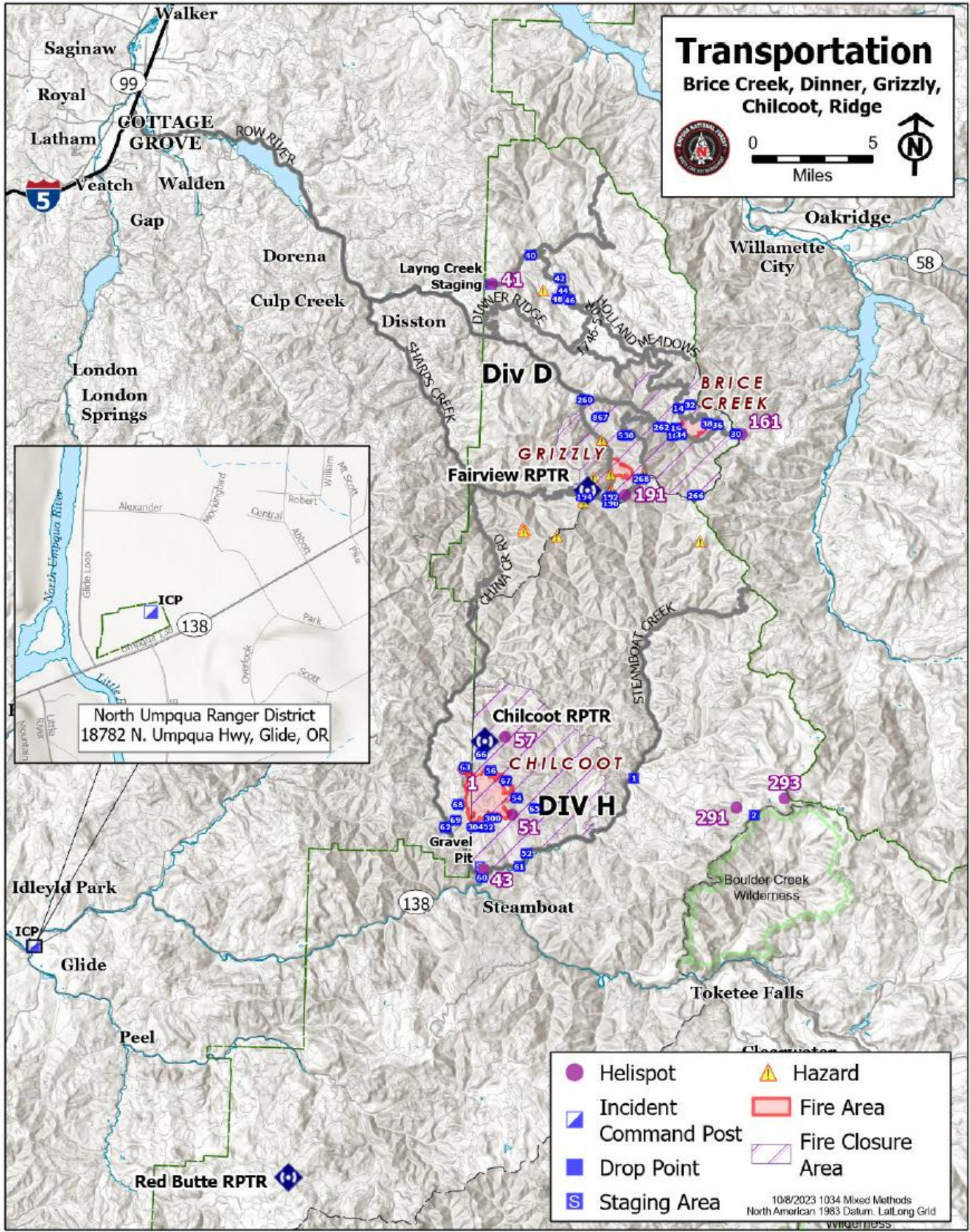

MEDICAL PLAN (206 WF)

1. Incident/Project Name				2. Operational Period				
Brice Creek/Chilcoot				Date/Time: 10/13-15/2023 0630 – 1930				
3. Ambulance Services								
Name	Complete Address	Phone	Advanced Life Support (ALS)		Yes		No	
Umpqua Valley Ambulance	Roseburg, OR	911	X					
Glide Rural Fire Protection	Glide, OR	911	X					
4. Air Ambulance Services								
Name	Phone	Type of Aircraft & Capability						
LIFE FLIGHT	1-800-232-0911 / 911	Critical Care Team of Paramedic and RN 24 hr, 100'x100' LZ.						
REACH	1-800-338-4045	Critical Care Team of Paramedic and RN 24 hr, 100'x100' LZ.						
Teton Short Haul	Chilcoot Communications	Short Haul, Daytime-Cape Blanco, OR						
Wenatchee Short Haul	Chilcoot Communications	Short Haul, Daytime-Sunriver, OR						
5. Hospitals								
Name	Degrees Decimal Minutes		Travel Time From ICP		Phone	Helipad		Level of Care
Mercy Health Hospital 2700 NW Stewart Pkwy Roseburg, OR 97471	Lat:	43° 14.567 N	40 Min	2 Hrs	541-673-0611	X		Level III Trauma
	Long:	123° 21.983 W						
Sacred Heart Hospital 3333 Riverbend Dr. Springfield, OR 97477	Lat:	44° 04.876 N	1 Hr	3 Hrs	541-222-6931	X		Level II Trauma
	Long:	123° 01.588 W						
Legacy Emanuel Hospital (Portland, OR)	Lat:	45° 32.668' N	1.5 Hrs	5 Hrs	503-413-4121	X		Level I Trauma Burn Center
	Long:	122° 40.293' W						
BRICE CREEK	EMS Responders & Capability:		REMS 4 Brendon Church 602-370-3778 ALS/UTV/Rope Rescue					
	Equipment Available on Scene:		ALS Kit, defib, O2					
	Medical Emergency Channel:		Chilcoot Communications Plan					
	ETA for Ambulance to Scene:							
	Air:		50 min					
	Ground:		Brice Fire to Cottage Grove 1.5 Hrs					
	Approved Heli-Spot:							
BRICE CREEK	EMS Responders & Capability:		North Douglas Ambulance Darren Murphy 541-580-0521					
	Equipment Available on Scene:							
	Medical Emergency Channel:		Chilcoot Communications Plan					
	ETA for Ambulance to Scene:							
	Air:		50 min					
	Ground:		Brice Creek Fire to Cottage Grove 1.5 Hrs					
	Approved Heli-Spot:							
CHILCOOT	EMS Responders & Capability:		REMS All Terrain Rescue Zach Sorrel 831-428-4257					
	Equipment Available on Scene:							
	Medical Emergency Channel:		Chilcoot Communications Plan					
	ETA for Ambulance to Scene:							
	Air:		50 min					
	Ground:		Chilcoot Fire to Roseburg 1.5 Hrs					
	Approved Heli-Spot:							
CHILCOOT	EMS Responders & Capability:		AMBO 55 Lance Puig 972-689-3348		ALS Ambulance			
			MED MOD 1 Marcos Garcia 925-321-5013		ALS/UTV			
	Equipment Available on Scene:		ALS Kit, defib, O2, OTC meds					
	Medical Emergency Channel:		Chilcoot Communications Plan					
	ETA for Ambulance to Scene:							
	Air:		50 min					
	Ground:		Chilcoot Fire to Roseburg 1.5 Hrs					
Approved Heli-Spot:								

Prepared By	Date	Reviewed By (Safety Officer)	Date
Julianne Upton	10/13/2023	Andy Murin	10/13/2023

Medical Incident Report

FOR A NON-EMERGENCY INCIDENT, WORK THROUGH CHAIN OF COMMAND TO REPORT AND TRANSPORT INJURED PERSONNEL AS NECESSARY.

FOR A MEDICAL EMERGENCY: IDENTIFY ON SCENE INCIDENT COMMANDER BY NAME AND POSITION AND ANNOUNCE "MEDICAL EMERGENCY" TO INITIATE RESPONSE FROM IMT COMMUNICATIONS/DISPATCH.

Use the following item to communicate situation to communications/dispatch.

- CONTACT COMMUNICATIONS / DISPATCH (Verify correct frequency prior to starting report) Ex:**
"Communications, Div. Alpha. Stand-by for Emergency Traffic."
- INCIDENT STATUS: Provide incident summary (including number of patients) and command structure.**
Ex: "Communications, I have a Red priority patient, unconscious, struck by a falling tree. Requesting air ambulance to Forest Road 1 at (Lat./Long.) This will be the Trout Meadow Medical, IC is TFLD Jones. EMT Smith is providing medical care."

Severity of Emergency / Transport Priority	<input type="checkbox"/> RED / PRIORITY 1 Life or limb threatening injury or illness. Evacuation need is IMMEDIATE <i>Ex: Unconscious, difficulty breathing, bleeding severely, 2° – 3° burns more than 4 palm sizes, heat stroke, disoriented.</i> <input type="checkbox"/> YELLOW / PRIORITY 2 Serious Injury or illness. Evacuation may be DELAYED if necessary. <i>Ex: Significant trauma, unable to walk, 2° – 3° burns not more than 1-3 palm sizes.</i> <input type="checkbox"/> GREEN / PRIORITY 3 Minor Injury or illness. Non-Emergency transport <i>Ex: Sprains, strains, minor heat-related illness.</i>	
Nature of Injury or Illness & Mechanism of Injury		Brief Summary of Injury or Illness (Ex: Unconscious, Struck by Falling Tree)
Transport Request		Air Ambulance / Short Haul/Hoist Ground Ambulance / Other
Patient Location		Descriptive Location & Lat. / Long. (WGS84)
Incident Name		Geographic Name + "Medical" (Ex: Trout Meadow Medical)
On-Scene Incident Commander		Name of on-scene IC of Incident within an Incident (Ex: TFLD Jones)
Patient Care		Name of Care Provider (Ex: EMT Smith)

3. INITIAL PATIENT ASSESSMENT: Complete this section for each patient as applicable (start with the most severe patient)

Patient Assessment: See IRPG page 106

Treatment:

4. TRANSPORT PLAN:

Evacuation Location (if different): (Descriptive Location (drop point, intersection, etc.) or Lat. / Long.) Patient's ETA to Evacuation Location:

Helispot / Extraction Site Size and Hazards:

5. ADDITIONAL RESOURCES / EQUIPMENT NEEDS:

Example: Paramedic/EMT, Crews, Immobilization Devices, AED, Oxygen, Trauma Bag, IV/Fluid(s), Splints, Rope rescue, Wheeled litter, HAZMAT, Extrication

6. COMMUNICATIONS: Identify State Air/Ground EMS Frequencies and Hospital Contacts as applicable

Function	Channel Name/Number	Receive (RX)	Tone/NAC *	Transmit (TX)	Tone/NAC *
COMMAND					
AIR-TO-GRND					
TACTICAL					

7. CONTINGENCY: Considerations: If primary options fail, what actions can be implemented in conjunction with primary evacuation method? Be thinking ahead.

8. ADDITIONAL INFORMATION: Updates/Changes, etc.

REMEMBER:

Confirm ETA's of resources ordered. Act according to your level of training. Be Alert. Keep Calm. Think Clearly. Act Decisively.

