

FINANCE MESSAGE

Finance Email: 2023.chilcoot.finance@firenet.gov

Finance Phone: 808-298-1386 or 208-731-3415

This incident requires electronic documentation. Please email your time to the Finance email address daily. Scanned PDF documents are preferred. Don't forget to add your resource order number in the upper left hand corner of your time.

Required Documents

Overhead, Agency Crews & Cooperators	Contract Resources
Finance docs needed: Resource Order, Manifest, Cooperative Agreement, Casual Hire Form w/ECl# (as applicable)	Finance docs needed: Resource Order, Manifest, Full Contract/Agreement, Certifications (<i>if required</i>) Pre-Inspection
Daily: CTRs, Shift Tickets	Daily: CTRs, Shift Tickets, receipts (claims, etc.) NOTE: Document travel times and odometer readings.
Demob: Signed OF-288; Signed OF-286	Demob: Contractor Evaluations, Shift Tickets, receipt(s) for Addition/Deductions, Post-Inspection, Signed OF-286
Additional Incident Information: See cover page of the IAP for incident numbers and financial codes.	Please call finance regarding issues with your time:

Hotel receipts must have all names on receipt. This must be done by hotel/motel/Airbnb staff. Per Diem rate \$107 M&IE \$59 for Douglas County. Per Diem rate for Lane County is \$132 M&IE \$64.

Remember CTRs and Shift tickets need your resource number and a full date – including year!

INCIDENT OBJECTIVES	1. Incident Name Chilcoot, Grizzly, Brice Creek	2. Date 10/17/2023	3. Time 12:45
----------------------------	---	------------------------------	-------------------------

4. Operational Period: 10/18-19/2023 0630-1930

5. General Objectives:

Implement a FULL suppression strategy for Chilcoot, Grizzly, and Brice Creek fires:

- Provide for firefighter and public safety through hazard identification and application of a shared risk management process.
- Coordinate public information to provide timely updates to agency partners, cooperators and the public.
- Coordinate suppression and repair activities with READs to minimize impacts on the landscape.
- Effectively manage and track costs for all five incidents.
- Coordinate with agency leadership/administrators to ensure effective and efficient management of firefighting resources.

Chilcoot, Grizzly:

- Chilcoot: provide full incident containment through suppression actions.
- Coordinate with ODF-DFPA, as needed, for changing conditions specific to fire progression potentially impacting private lands.
- Repair indirect lines not currently identified as potential containment features, identify primary line repair options as applicable.

Brice Creek:

- Implement full repair on all indirect line construction.
- Evaluate repair needs for primary line construction.
- Monitor access routes "Ingress/Egress" and minimize impact to road systems.
- Backhaul all equipment as applicable.

5a. Incident Requirements

- Priority values are firefighter and public safety, critical infrastructure, private land and natural resources.
- Provide Agency Administrator updates and briefings on incident status as conditions evolve.
- Firefighting operations will implement tactics that offer the highest probability of success to minimize impacts to the landscape and minimize unnecessary exposure to firefighters.

5b. Leaders Intent

- **Safety:** Firefighter, public and aviation safety will be addressed through hazard/exposure risk mitigation processes.
- **Risk Management:** Utilize an aligned risk assessment process that mitigates exposure to firefighters through evaluation of conditions during the duration of the incident.
- **Communication:** Keep Agency Administrators and firefighters informed of strategic actions, accomplishments and challenges.
- **Operations:** Make informed strategic/tactical decisions suppressing the fire in the right geographic locations with the appropriate resources having the highest probability of success.
- **Stakeholders:** Collaborate with local partners, officials and landowners to provide situational updates pertinent to the fire.
- **Logistics:** Provide support ensuring food, water and shelter for incident responders.
- **Human Resources:** Ensure that all incident personnel are treated with dignity and respect, while having zero tolerance for harassment, alcohol, or illegal drug use.
- **Public Information:** Provide timely and accurate information through media outlets, trap lines, briefings, community meetings and social platforms.
- **Finance:** Monitor and communicate incident cost associated with meeting incident objectives.
- **Planning:** Provide incident documentation, resource tracking and accurate data management.

6. Weather Forecast & General Safety Message for Period – See Attached

7. Attachments (mark if attached)

<input checked="" type="checkbox"/> Organization List - ICS 203	<input checked="" type="checkbox"/> Weather Forecast	<input checked="" type="checkbox"/> Safety Message
<input checked="" type="checkbox"/> Div. Assignment Lists - ICS204	<input checked="" type="checkbox"/> Fire Behavior Forecast	<input type="checkbox"/> Medical Emergency Com Plan
<input checked="" type="checkbox"/> Communications Plan - ICS 205	<input checked="" type="checkbox"/> Incident Map	<input type="checkbox"/>
<input checked="" type="checkbox"/> Medical Plan - ICS 206	<input type="checkbox"/> Air Operations - ICS 220	<input type="checkbox"/>

9. Prepared by

Jason Dunn

9. Approved by (Incident Commander Trainee)

Fhurer Orejuela



ORGANIZATION ASSIGNMENT LIST

1. Incident Name Chilcoot/Brice Creek		
2. Date 10/17/2023	3. Time 12:48	
4. Operational Period October 18-19, 2023, 0630-1930		
Position	Name	
5. Incident Commander and Staff		
Incident Commander	Ken Powell	
Deputy Incident(t)	Fhurer Orejuela	
Safety Officer	Andy Murrin	
6. Agency/Organization Representative(s):		
USFS UPF Agency Administrator	Alice Carlton	
USFS UPF Agency Administrator	David Anderson	
USFS UPF Agency Administrator - t	Mark Sommer	
USFS WIF Agency Administrator	Molly Juillerat	
BLM Rosberg	Heather Whitman	
BLM Rosberg	Mike Korn	
Oregon Department of Forestry	Chris Cline	
Oregon Department of Forestry	John Flannigan	
DFFPA	Aaron Whitely	
7. Planning Section		
Planning Chief	Raymond Perrault	
Planning Chief – t	Jason Dunn	
Demob Unit	Laura Backlund	
8. Logistics Section		
Logistics Chief	Clarence Adams	
SEC2	Matthew McQueen	
SEC2	Doug Rosling	
SEC2	James Dees	
SEC2	William Lemon	
9. Operations Section		
Operations (Field)	Tadd Niebel	
a. Branch		
Branch Director		
Division Supervisor	Brice Creek	Zach Palmer
Division Supervisor	Chilcoot	Jeremy Bryant
b. Air Operations Branch		
10. Finance Section		
Finance Chief	Paula James	
Deputy Finance Chief	Laurette Gaylord	
PREPARED BY: Jason Dunn		



Oct. 18&19, 2023

FIRE WEATHER FORECAST

Chilcoot/Brice
OR-UPF-000345

BROADCAST DISCUSSION Dry and warmer weather will continue through Friday, with more widespread low RH in the afternoons, but winds will generally be light, and not be a concern. Saturday will be dry, with slight cooling, then precipitation chances increase Sunday.

EXTENDED FORECAST

.WEDNESDAY...

Sky/weather.....Sunny (15-25 percent).
Max temperature.....Around 79.
Min humidity.....29 percent.
Eye level winds.....Southeast winds 1 to 3 mph becoming north in the afternoon.
Wind (20 ft).....Light winds.
CWR.....0 percent.
LAL.....1.

.WEDNESDAY NIGHT...

Sky/weather.....Partly cloudy (20-30 percent) then becoming clear (0-10 percent).
Min temperature.....Around 54.
Max humidity.....65 percent.
Eye level winds.....Southeast winds 1 to 3 mph.
Wind (20 ft).....Light winds.
CWR.....0 percent.
LAL.....1.

.THURSDAY...

Sky/weather.....Sunny (0-10 percent).
Max temperature.....Around 78.
Min humidity.....41 percent.
Eye level winds.....Southeast winds 1 to 3 mph becoming north in the afternoon.
Wind (20 ft).....Light winds.
CWR.....0 percent.
LAL.....1.

	Tue Oct 17	Wed Oct 18	Thu Oct 19	Fri Oct 20	Sat Oct 21	Sun Oct 22
LAL	1	1	1	1	1	1
Min Humidity (%)	45	34	43	38	62	77
Max Wind Gust (mph)	7	7	9	13	14	14
Wind Direction *	N	N	NW	SW	W	W
Haines	2	3	4	3	3	3
Max Temperature (F)	63	73	73	70	59	48
Max Humidity (%)	86	58	58	66	88	99
Cloud Cover @1500 (%)	4	25	3	25	66	75
Probability of Precip (%)	2	0	0	1	51	66



Spot Weather Forecast

DIVISION ASSIGNMENT LIST			1. Branch		2. Division	
3. Incident Name Chilcoot & Brice			4. Operational Period Date: 10/18-19/2023 Time: 0630-1930			
5. Operations Personnel						
Operations Chief		Tadd Niebel		Division Supervisor		Zach Palmer
Safety Officer		Andy Murrin		Air Attack		
6. Resources Assigned this Period						
Strike Team/Task Force/Resource Designator	Leader	# Persons	LWD	Drop Off PT./Time	Pick Up PT./Time	
O-355 HEQB	Matthew Jones	1	10/18	Cottage Grove/0630	Cottage Grove/1930	
O-382 HEQB - t	Garret Watson	1	10/19	Cottage Grove/0630	Cottage Grove/1930	
O-27 HEQB	Meredith Childs	1	10/18	Cottage Grove/0630	Cottage Grove/1930	
E-32 LOGL Rose Logging	Tod Phibbs	2	10/21	Cottage Grove/0630	Cottage Grove/1930	
E-230 LOGL Pacific Ridgeline	Brett Miller	2	10/28	Cottage Grove/0630	Cottage Grove/1930	
E-29 LOGP Dean Innovations	Steven Lazott	2	10/20	Cottage Grove/0630	Cottage Grove/1930	
E-37 CHP1 Axus Enterprises	Ryan Jackson	3	10/18	Cottage Grove/0630	Cottage Grove/1930	
O-360 REMS 4	Brendon Church	4	10/18	Cottage Grove/0630	Cottage Grove/1930	
E-245 AMBO N Douglas County EMS	Darren Murphy	2	10/22	Cottage Grove/0630	Cottage Grove/1930	
7. Control Operations:						
Task: Continue suppression repair on the Brice Creek fire. Utilize Field Maps to document suppression repair that is ready for READ approval.						
Purpose: Prevent fire from impacting values at risk, including communities, commercial and T&E habitat. Provide for firefighter and public safety.						
End state: Assure suppression repair meets tumbuck standards and non-essential supplies have been back hauled.						
8. Special Instructions:						
Active Helispots Identified on Division Map:						
Dinner						
H-41 43°42.493'N x 122°44.287'W						
Brice Creek						
H-161 43°37.352'N x 122°31.593'W						
Grizzly						
H-191 43°35.017'N x 122°37.313'W						
9. Division/Group Communication Summary						
See Communications Plan						
Prepared by Jason Dunn		Approved by Raymond Perrault 		Date 10/17/2023	Time 18:24	

DIVISION ASSIGNMENT LIST			1. Branch		2. Division	
3. Incident Name Chilcoot & Brice			4. Operational Period Date: 10/18-19/2023 Time: 0630-1930			
5. Operations Personnel						
Operations Chief		Tadd Niebel		Division Supervisor		Jeremy Bryant
Safety Officer		Andy Murrin		Air Attack		
6. Resources Assigned this Period						
Strike Team/Task Force/Resource Designator	Leader	# Persons	LWD	Drop Off PT./Time	Pick Up PT./Time	
O-393 TFLD	Gabriel O'keefe	1	10/24	Roseburg/0630	Roseburg/1930	
O-395 TFLD	Mike Cowgill	1	10/24	Roseburg/0630	Roseburg/1930	
O-399 TFLD - t	Jacob Stephens	1	10/24	Roseburg/0630	Roseburg/1930	
O-353 HEQB	Anthony Weidner	1	10/19	Roseburg/0630	Roseburg/1930	
O-357 HEQB - t	Kyle Murphy	1	10/19	Roseburg/0630	Roseburg/1930	
O-396 HEQB	Anthony Goodwater	1	10/24	Roseburg/0630	Roseburg/1930	
O-398 HEQB	Joshua Dominguez	1	10/24	Roseburg/0630	Roseburg/1930	
O-400 HEQB - t	William Streff	1	10/24	Roseburg/0630	Roseburg/1930	
O-401 HEQB - t	Jamie Puente	1	10/24	Roseburg/0630	Roseburg/1930	
O-421 FELB	Nelson Palato	1	10/22	Roseburg/0630	Roseburg/1930	
C-61 Ponderosa	Corey Nunnally	20	10/26	Roseburg/0630	Roseburg/1930	
O-406 FMOD Timber Tippers #1	Gabe Raddekopp	2	10/20	Roseburg/0630	Roseburg/1930	
O-407 FMOD Timber Tippers #4	Jerald Floyd	2	10/20	Roseburg/0630	Roseburg/1930	
E-240 LOGL Rose Logging	Jeremy Deyroot	2	10/20	Roseburg/0630	Roseburg/1930	
E-241 LOGL Rose Logging	Justin Rainwater	2	10/20	Roseburg/0630	Roseburg/1930	
E-246 LOGP Rose Logging	Zackary Phibbs	2	10/22	Roseburg/0630	Roseburg/1930	
E-242 FORW Stafford Reload	Noah Wible	2	10/20	Roseburg/0630	Roseburg/1930	
7. Control Operations:						
Task: Continue suppression repair on the Chilcoot fire. Utilize Field Maps to document suppression repair that is ready for READ approval.						
Purpose: Prevent fire from impacting values at risk, including communities, commercial and T&E habitat. Provide for firefighter and public safety.						
End state: Achieve full containment on the Chilcoot and Ridge fires. Assure suppression repair meets tumbback standards and non-essential supplies have been back hauled.						
8. Special Instructions:						
Active Helispots identified on Division Maps:						
Chilcoot						
H-57 43°26.132'N x 122°42.886'W, H-51 43°23.330'N x 122°42.411'W						
H-1 43°24.915'N x 122°44.923'W, H-43 43°21.324'N x 122°43.723'W						
Ridge						
H-291 43°23.840'N x 122°31.291'W						
9. Division/Group Communication Summary						
See Communications Plan						
Prepared by Jason Dunn		Approved by Raymond Perrault 			Date 10/17/2023	Time 18:24

DIVISION ASSIGNMENT LIST			1. Branch		2. Division Chilcoot Page 2	
3. Incident Name Chilcoot & Brice			4. Operational Period Date: 10/18-19/2023 Time: 0630-1930			
5. Operations Personnel						
Operations Chief		Tadd Niebel		Division Supervisor		Jeremy Bryant
Safety Officer		Andy Murrin		Air Attack		
6. Resources Assigned this Period						
Strike Team/Task Force/Resource Designator		Leader	# Persons	LWD	Drop Off PT./Time	Pick Up PT./Time
E-114 EXC2 Scott Marshall		Scott Marshall	2	10/19	Roseburg/0630	Roseburg/1930
E-231 EXC2 Mark Jones		Bill Delaney	2	10/30	Roseburg/0630	Roseburg/1930
E-211 CHSL Pacific Ridgeline		Kade Doyle	2	11/1	Roseburg/0630	Roseburg/1930
E-233 CHSL Lane Forest		George Turney	2	10/19	Roseburg/0630	Roseburg/1930
E-227 Dump 10 Yard JLC		Kyle Peterson	1	10/24	Roseburg/0630	Roseburg/1930
E-228 Dump 10 Yard JLC		Danny Amon	1	10/24	Roseburg/0630	Roseburg/1930
E-235 Dump 10 Yard Pac Ridgeline		Justin Riolo	1	10/24	Roseburg/0630	Roseburg/1930
E-236 Dump 10 Yard Lee Roy Belloir		Ross Belloir	1	10/30	Roseburg/0630	Roseburg/1930
E-247 Dump 10 Yard Pac Ridgeline		Zach Jafarzadeh	1	10/26	Roseburg/0630	Roseburg/1930
E-229 T2 Backhoe JLC		Coby Patterson	1	10/24	Roseburg/0630	Roseburg/1930
O-415 REAF		Eric Hays	1	10/23	Roseburg/0630	Roseburg/1930
O-423 REAF		Andy Hespelt	1	10/23	Roseburg/0630	Roseburg/1930
O-381 TSHP		Dan Smith	1	10/26	Roseburg/0630	Roseburg/1930
E-142 Med MOD1 Cardinal Medical Solutions		Chas Carlson	2	11/1	Roseburg/0630	Roseburg/1930
E-193 AMBO 55 Front Line		Ben Puig	2	10/19	Roseburg/0630	Roseburg/1930
O-422 REMS All Terrain Rescue		Zac Sorrell	4	10/24	Roseburg/0630	Roseburg/1930
7. Control Operations: Task: Continue suppression repair on the Chilcoot fire. Utilize Field Maps to document suppression repair that is ready for READ approval. Purpose: Prevent fire from impacting values at risk, including communities, commercial and T&E habitat. Provide for firefighter and public safety. End state: Achieve full containment on the Chilcoot and Ridge fires. Assure suppression repair meets tumbuck standards and non-essential supplies have been back hauled.						
8. Special Instructions: Active Helispots identified on Division Maps: Chilcoot H-57 43°26.132'N x 122°42.886'W, H-51 43°23.330'N x 122°42.411'W H-1 43°24.915'N x 122°44.923'W, H-43 43°21.324'N x 122°43.723'W Ridge H-291 43°23.840'N x 122°31.291'W						
9. Division/Group Communication Summary <p style="text-align: center;">See Communications Plan</p>						
Prepared by Jason Dunn		Approved by Raymond Perrault 		Date 10/17/2023		Time 18:24

Incident Radio Communications Plan (ICS 205)

1. Incident Name: CHILCOOT (CHILCOOT-GRIZZLY-RIDGE-BRICE-DINNER)	2. Date Prepared: 10/17/2023	3. Operational Period: Date/time from: 10/18/23 - 0630	Date/Time To: 10/19/23 - 1930
---	------------------------------	---	-------------------------------

Zone/ Group	Ch#	Function	Channel Name	Assignment	RX Freq	RX Tone/NAC	TX Freq	TX Tone/N AC	Mode (A/D)	Remarks
	1	TACTICAL	NORT DIR	NONE	170.5500	103.5	170.5500	103.5	A	UNASSIGNED
	2	COMMAND	REDBUTTE	ALL DIV	170.5500	103.5	164.8000	179.9	A	LOCATED ON RED BUTTE (S) ROSEBURG DISPATCH
	3	COMMAND	CHILCOOT	ALL DIV	170.5500	103.5	164.8000	192.8	A	LOCATED ON CHILCOOT RDG (S) ROSEBURG DISPATCH
	4	COMMAND	FAIRVIEW	ALL DIV	170.5500	103.5	164.8000	173.8	A	LOCATED ON FAIRVIEW MTN (N) ROSEBURG DISPATCH
	5	COMMAND	DOEHD	ALL DIV	170.5500	103.5	164.8000	186.2	A	LOCATED ON DOEHEAD MTN (S) ROSEBURG DISPATCH
	6	TACTICAL	UPF PRJ	NONE	163.7125	103.5	163.7125	103.5	A	UNASSIGNED
	7	COMMAND	ROD LANE	NONE	170.0250	000.0	166.3000	107.2	A	UNASSIGNED
	8	TACTICAL	UPF REC	DIV D – Brice Creek	168.3875	103.5	168.3875	103.5	A	DELTA DIVISION TAC
	9	COMMAND	INTEROP	NONE	152.6600	151.4	157.8600	110.9	A	UNASSIGNED
	10	TACTICAL	CINNAMON	NONE	171.4250	103.5	166.0000	192.8	A	UNASSIGNED
	11	TACTICAL	NURD PRJ	NONE	169.1250	103.5	169.1250	103.5	A	LOCAL TAC FOR N UMP R.D.
	12	TACTICAL	DLRD PRJ	NONE	168.2625	103.5	168.2625	103.5	A	UNASSIGNED
	13	TACTICAL	CG/T PRJ	DIV H – Chilcoot	167.3750	103.5	167.3750	103.5	A	HOTEL DIVISION TAC
	14	AIR - GROUND	VMED29	ALL	155.3475	156.7	155.3475	156.7	A	MEDICAL EVAC
	15	AIR - GROUND	A/G-49 PRI	ALL	168.0375	000.0	168.0375	000.0	A	AIR TO GROUND OPS, PRIMARY
	16	AIR - GROUND	A/G-81 SEC	ALL	166.9500	000.0	166.9500	000.0	A	AIR TO GROUND OPS, SECONDARY

5. Special Instructions CURRENT CLONE: UPF23A NORT	ROSEBURG DISPATCH # (541) 957-3325
Dispatch staffed 0700-1900	

Operational Risk Assessment

1. Incident Name:

Grizzly, Brice Creek, Chilcoot

2. Location:

Glide, OR

3. Name and Title of Reporter:

Ken Powell ICF3/ Fuver Orejuela ICF3(t)

4. Date Prepared:

Monday, October 16, 2023

Tactical Purpose:

Hazard Tree Abatement

7. Task	8. Hazard	9. Hazard Probability	10. Severity	11. RAC	12. Identify hazard mitigations & measures	13. Hazard Probability	14. Severity	15. RAC	16. Task Necessary?	17. Hazard Control Assigned to:
Brice Creek, Chilcoot: Hazard tree abatement: Roadside chipping.	Falling snags and other overhead hazards. Working under or near green and fire weakened trees. Steepness of slopes. Public interaction with fire resources.				Communicate hazards using flagging and signage to warn personnel and mitigate appropriately to include roadways and communities near the fire. Establish escape routes & times to medical help. Use safe following distance and speed. Know the location of nearest resources. Know IWI Protocols and practice IWI. Know medical locations. Provide security at road closure areas. Communications check with ICP and surrounding resources prior to engagement. Use human repeaters in areas of poor communications. Stay at least 300 feet back from heavy equipment operations and do not approach until waved forward by the operator. Drive with headlights on at all times to increase visibility. Wet weather may increase slips, trips, falls. Drive according to road conditions. Adhere to work/rest ratio. Take a tactical pause to be certain of assignment, directions, location, communications, etc. Establish medical support prior to engagement.					Brice Creek Div D Chilcoot Div H
		Likely	Critical	Extremely High		Possible	Critical	High	Yes	

Tactical Purpose:

Suppression Repair

7. Task	8. Hazard	9. Hazard Probability	10. Severity	11. RAC	12. Identify hazard mitigations & measures	13. Hazard Probability	14. Severity	15. RAC	16. Task Necessary?	17. Hazard Control Assigned to:
Chilcoot, Brice Creek: Continue suppression repair to agency turn-back standards. Chilcoot: Sisk handling and chipping will continue.	Long duration driving and traffic. Steepness of slopes. Falling snags and other overhead hazards. Working with heavy equipment. Interaction with public. Hazardous weather impacts. Long emergency response times in case of injury/illness. Slips, trips, and falls on steep slopes and wet terrain. Champion Creek Rd is steep, rough, narrow, and a tight switchback. One lane road with no turnouts.				Minimize unnecessary exposure to firefighters. Fell snags that pose danger to firefighters and public. Use safe following distance and speed. Know the location of nearest resources. Know IWI Protocols and practice IWI. Establish escape routes & times to medical help. Know medical locations. Communications check with ICP and surrounding resources prior to engagement. Use human repeaters in areas of poor communications. Use proper PPE for work being done; utilizing safe working distance and lifting techniques. Stay at least 300 feet from all heavy equipment while operating. Utilize road guards when using equipment on roadways. Use proper chains binders and loading and unloading techniques. Wet weather may increase slips, trips, falls. Drive according to road conditions. Adhere to work/rest ratio. Ensure REMS and Ambulance are close to the work area for quicker response time.					Brice Creek Div D Chilcoot Div H
		Likely	Critical	Extremely High		Possible	Critical	High	Yes	

Tactical Purpose:

ICP

7. Task	8. Hazards	9. Hazard Probability	10. Severity	11. RAC	12. Identify hazard mitigations & measures	13. Hazard Probability	14. Severity	15. RAC	16. Task Necessary?	17. Hazard Control Assigned to:
Provide Leadership, accountability, medical, finance, HR and logistical support for assigned fires and personnel.	Interactions with public and residents living in the area. Traffic in work area and around ICP. Weather impacts. Worker fatigue. Infectious disease.				Disengage with person or persons when encountered with a negative or hostile intent. Review IAP and IRPG concerning IWI and medical. Review IAP for communications. Adhere to security and traffic plans in and around ICP. Promote healthy interactions to include proper hygiene, social distancing when appropriate and follow local health protocols. Lodging approved for resources on incident to mitigate for weather.					All personnel
		Likely	Moderate	High		Possible	Moderate	Moderate	Yes	

Tactical Purpose:

Chilcoot Demob Check-Out Form

RO # _____ Resource Name _____ Fire: _____ Date: _____

Initials

Follow these steps in the order below:

- _____ 1. **Weed Wash** – ALL line resources that went off-road will need to go through a Weed Wash at Steamboat or the Lane County Scales **If not needed, proceed to step 2.**
- _____ 2. **Ground support (ICP)** – Contractors must stop to sign their release inspection. The inspection is optional for agency resources. **Agency resources proceed to step 3.**
- _____ 3. **Supply & Communications (ICP)** – Return any items you checked out. All units must have initials from SUPPLY confirming all equipment has been returned.
- _____ 4. **Finance (ICP)** – Proceed to FINANCE to receive your final timesheet. Having ALL your time turned in will GREATLY speed up the process.
- _____ 5. **Demob (ICP) – Final step.** Return this completed Demob Check-Out form and any documentation to Demob/Check-in.

Brice Creek Virtual Demob Process

1. Go through weed wash, located after the Row River bridge at the Lane County truck scales on Row River Road.
2. Be sure to keep your CTRs or shift tickets up to date.
 - a. Day of demob email finance (2023.chilcoot.finance@firenet.gov) **travel CTR, hotel receipts, and signed pre-inspection** with checked “no damage/no claims” if appropriate.
 - b. They will email you a draft invoice. **Check it and email back** to finance.
 - c. You will then receive a final invoice. For equipment sign block 30, date block 31, and print your name in block 34. For time sheets sign inside block 20. **Be sure to sign every page and initial any modification pages.**
3. Once you’ve emailed your signed final invoice to finance and gone through weed wash call Demob at 541-806-0285.

DEMOB LIST FOR 10/18/23

DINNER-BRICE CREEK-GRIZZLY FIRES

10/18/2023	E-29	DEAN INNOVATIONS	LOGP
10/18/2023	E-37	AXSUS ENTERPRISES	CHP1
10/19/2023	O-27	CHILDS, MEREDITH	HEQB

CHILCOOT-RIDGE FIRES

10/18/2023	E-240	ROSE LOGGING 24K5009	LOGL
10/18/2023	E-241	ROSE LOGGING 24K5009	LOGL
10/18/2023	E-242	STAFFORD LOGGING	SKD1
10/18/2023	E-246	ROSE LOGGING	LOGP
10/18/2023	O-360	RANGER MOUNTAIN RESCUE	MESU

DEMOB LIST FOR 10/19/23

DINNER-BRICE CREEK-GRIZZLY FIRES

10/19/2023 No resources demobing

CHILCOOT-RIDGE FIRES

10/19/2023	O-344	MCQUEEN, MATTHEW ALAN CARY	SEC2
------------	-------	----------------------------	------

DEMOB LIST FOR 10/20/23

DINNER-BRICE CREEK-GRIZZLY FIRES

10/20/2023 No resources demobing

CHILCOOT-RIDGE FIRES

10/20/2023	E-114	SCOTT MARSHALL	EXC2
10/20/2023	E-233	LANE FOREST PRODUCTS, INC- 1204H124K5001	CHSL
10/20/2023	O-353	WEIDNER, ANTHONY LYLE SMITH	HEQB
10/20/2023	O-357	MURPHY, KYLE	HEQB
10/20/2023	O-382	WATSON, GARRETT FORBES	HEQB

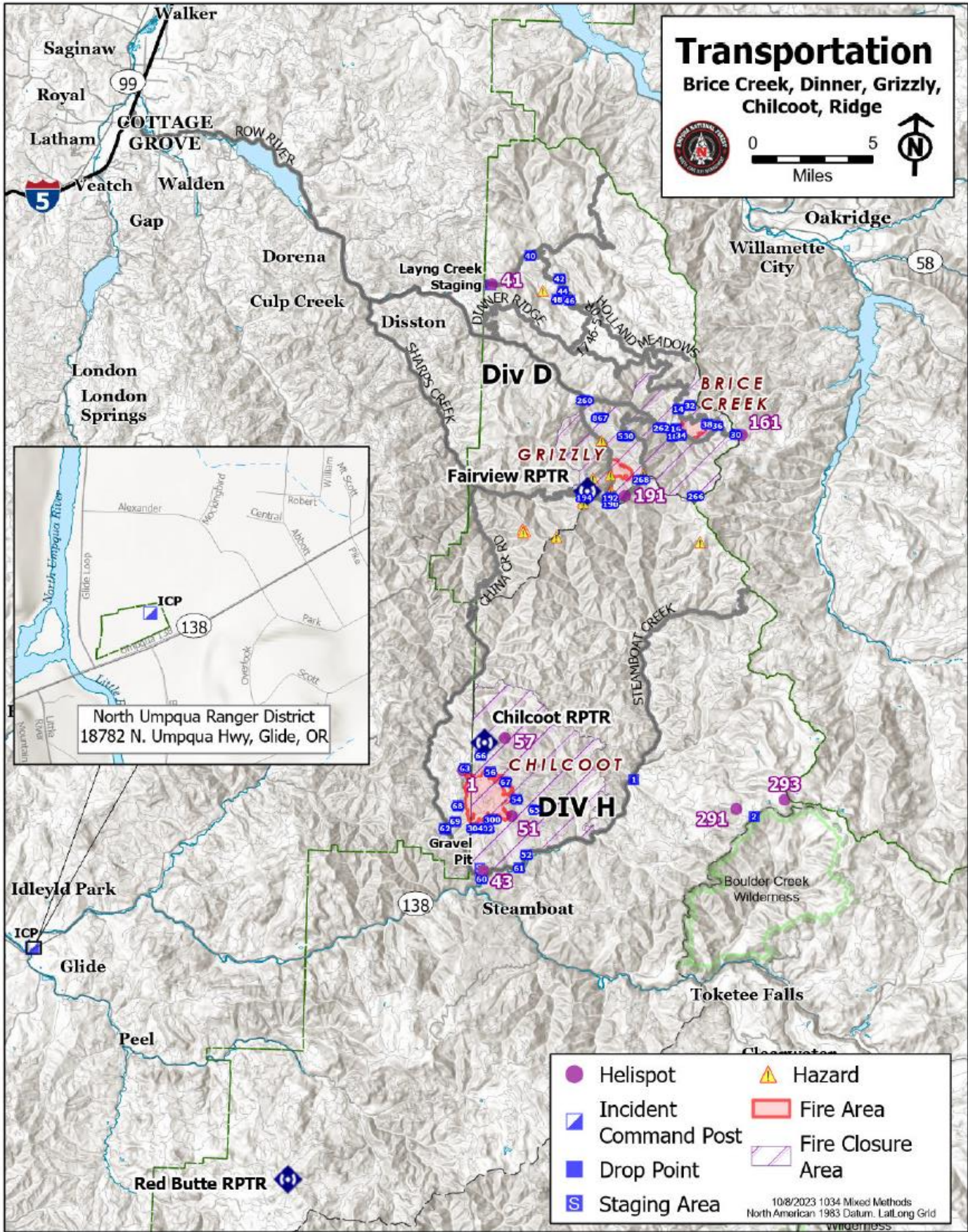

Transportation
Brice Creek, Dinner, Grizzly, Chilcoot, Ridge

0 5 Miles

North Umpqua Ranger District

North Umpqua Ranger District
18782 N. Umpqua Hwy, Glide, OR

● Helispot	▲ Hazard
▣ Incident Command Post	▭ Fire Area
■ Drop Point	▨ Fire Closure Area
Ⓢ Staging Area	

10/8/2023 1034 Mixed Methods
North American 1983 Datum, Lat/Long Grid
wilderness

MEDICAL PLAN (206 WF)

1. Incident/Project Name				2. Operational Period				
Brice Creek/Chilcoot				Date/Time: 10/18-19/2023 0630 – 1930				
3. Ambulance Services								
Name	Complete Address	Phone	Advanced Life Support (ALS)					
			Yes	No				
Umpqua Valley Ambulance	Roseburg, OR	911	X					
Glide Rural Fire Protection	Glide, OR	911	X					
4. Air Ambulance Services								
Name	Phone	Type of Aircraft & Capability						
LIFE FLIGHT	1-800-232-0911 / 911	Critical Care Team of Paramedic and RN 24 hr, 100'x100' LZ.						
REACH	1-800-338-4045	Critical Care Team of Paramedic and RN 24 hr, 100'x100' LZ.						
Teton Short Haul	Chilcoot Communications	Short Haul, Daytime-Cape Blanco, OR						
Wenatchee Short Haul	Chilcoot Communications	Short Haul, Daytime-Sunriver, OR						
5. Hospitals								
Name	Degrees Decimal Minutes		Travel Time From ICP		Phone	Helipad		Level of Care
			Air	Gnd.		Yes	No	
Mercy Health Hospital 2700 NW Stewart Pkwy Roseburg, OR 97471	Lat:	43° 14.567 N	40 Min	2 Hrs	541-673-0611	X		Level III Trauma
	Long:	123° 21.983 W						
Sacred Heart Hospital 3333 Riverbend Dr. Springfield, OR 97477	Lat:	44° 04.876 N	1 Hr	3 Hrs	541-222-6931	X		Level II Trauma
	Long:	123° 01.588 W						
Legacy Emanuel Hospital (Portland, OR)	Lat:	45° 32.668' N	1.5 Hrs	5 Hrs	503-413-4121	X		Level I Trauma Burn Center
	Long:	122° 40.293' W						
BRICE CREEK	EMS Responders & Capability:			REMS 4 Brendon Church 602-370-3778 ALS/UTV/Rope Rescue				
	Equipment Available on Scene:			ALS Kit, defib, O2				
	Medical Emergency Channel:			Chilcoot Communications Plan				
	ETA for Ambulance to Scene:							
	Air:			50 min				
	Ground:			Brice Fire to Cottage Grove 1.5 Hrs				
Approved Heli-Spot:								
BRICE CREEK	EMS Responders & Capability:			North Douglas Ambulance Darren Murphy 541-662-1987				
	Equipment Available on Scene:			4x4 drive, ALS, O2, defib, heart monitor				
	Medical Emergency Channel:			Chilcoot Communications Plan				
	ETA for Ambulance to Scene:							
	Air:			50 min				
	Ground:			Brice Creek Fire to Cottage Grove 1.5 Hrs				
Approved Heli-Spot:								
CHILCOOT	EMS Responders & Capability:			REMS All Terrain Rescue Zac Sorrell 831-428-4257				
	Equipment Available on Scene:			ALS, UTV, O2, defib/monitor				
	Medical Emergency Channel:			Chilcoot Communications Plan				
	ETA for Ambulance to Scene:							
	Air:			50 min				
	Ground:			Chilcoot Fire to Roseburg 1.5 Hrs				
Approved Heli-Spot:								
CHILCOOT	EMS Responders & Capability:			AMBO 55 Lance Puig 972-689-3348 ALS Ambulance		MED MOD 1 Marcas Garcia 925-321-5013 ALS/UTV		
	Equipment Available on Scene:			ALS Kit, defib, O2, OTC meds				
	Medical Emergency Channel:			Chilcoot Communications Plan				
	ETA for Ambulance to Scene:							
	Air:			50 min				
	Ground:			Chilcoot Fire to Roseburg 1.5 Hrs				
Approved Heli-Spot:								

Prepared By	Date	Reviewed By (Safety Officer)	Date
Jason Dunn	10/17/2023	Andy Murlin	10/17/2023

Medical Incident Report

FOR A NON-EMERGENCY INCIDENT, WORK THROUGH CHAIN OF COMMAND TO REPORT AND TRANSPORT INJURED PERSONNEL AS NECESSARY.

FOR A MEDICAL EMERGENCY: IDENTIFY ON SCENE INCIDENT COMMANDER BY NAME AND POSITION AND ANNOUNCE "MEDICAL EMERGENCY" TO INITIATE RESPONSE FROM IMT COMMUNICATIONS/DISPATCH.

Use the following item to communicate situation to communications/dispatch.

1. **CONTACT COMMUNICATIONS / DISPATCH (Verify correct frequency prior to starting report) Ex:**
"Communications, Div. Alpha. Stand-by for Emergency Traffic."
2. **INCIDENT STATUS: Provide incident summary (including number of patients) and command structure.**
Ex: "Communications, I have a Red priority patient, unconscious, struck by a falling tree. Requesting air ambulance to Forest Road 1 at (Lat./Long.) This will be the Trout Meadow Medical, IC is TFLD Jones. EMT Smith is providing medical care."

Severity of Emergency / Transport Priority	<input type="checkbox"/> RED / PRIORITY 1 Life or limb threatening injury or illness. Evacuation need is IMMEDIATE Ex: Unconscious, difficulty breathing, bleeding severely, 2° – 3° burns more than 4 palm sizes, heat stroke, disoriented.	
	<input type="checkbox"/> YELLOW / PRIORITY 2 Serious Injury or illness. Evacuation may be DELAYED if necessary. Ex: Significant trauma, unable to walk, 2° – 3° burns not more than 1-3 palm sizes.	
	<input type="checkbox"/> GREEN / PRIORITY 3 Minor Injury or illness. Non-Emergency transport Ex: Sprains, strains, minor heat-related illness.	
Nature of Injury or Illness & Mechanism of Injury		Brief Summary of Injury or Illness (Ex: Unconscious, Struck by Falling Tree)
Transport Request		Air Ambulance / Short Haul/Hoist Ground Ambulance / Other
Patient Location		Descriptive Location & Lat. / Long. (WGS84)
Incident Name		Geographic Name + "Medical" (Ex: Trout Meadow Medical)
On-Scene Incident Commander		Name of on-scene IC of Incident within an Incident (Ex: TFLD Jones)
Patient Care		Name of Care Provider (Ex: EMT Smith)

3. INITIAL PATIENT ASSESSMENT: Complete this section for each patient as applicable (start with the most severe patient)

Patient Assessment: See IRPG page 106

Treatment:

4. TRANSPORT PLAN:

Evacuation Location (if different): (Descriptive Location (drop point, intersection, etc.) or Lat. / Long.) Patient's ETA to Evacuation Location:

Helispot / Extraction Site Size and Hazards:

5. ADDITIONAL RESOURCES / EQUIPMENT NEEDS:

Example: Paramedic/EMT, Crews, Immobilization Devices, AED, Oxygen, Trauma Bag, IV/Fluid(s), Splints, Rope rescue, Wheeled litter, HAZMAT, Extrication

6. COMMUNICATIONS: Identify State Air/Ground EMS Frequencies and Hospital Contacts as applicable

Function	Channel Name/Number	Receive (RX)	Tone/NAC *	Transmit (TX)	Tone/NAC *
COMMAND					
AIR-TO-GRND					
TACTICAL					

7. CONTINGENCY: Considerations: If primary options fail, what actions can be implemented in conjunction with primary evacuation method? Be thinking ahead.

8. ADDITIONAL INFORMATION: Updates/Changes, etc.

REMEMBER:

Confirm ETA's of resources ordered. Act according to your level of training. Be Alert. Keep Calm. Think Clearly. Act Decisively.