

Operations

Lookout
OR-WIF-230327
10,521 acres at
08/19/2023 2019

10,521 acres at 08/19/2023
2019

- Airstrip or Airport
 - Dip Site
 - Mobile Retardant Base
 - Helispot
 - Sling Site
 - Unimproved Landing Area
 - Division Break
 - Branch Break
 - Drop Point
 - Camp
 - Staging Area
 - Lookout
 - Hot Spot - Spot Fire
 - Value at Risk
 - Other
 - Gate
 - Bridge
 - Water Development or Draft Site
 - Stream Crossing
 - Road Repair
 - Repair Point
 - Landing or Log Deck
 - Hazard Tree
 - Dozer Push
 - Culvert
 - Mobile Weather Unit
 - Internet Access
 - Repeater
 - Safety Zone
 - Hazard
 - Water Source
 - Wildfire Daily Fire Perimeter
 - Label Point
 - Other Property
 - Pump
 - Completed Dozer Line
 - Completed Fuel Break
 - Completed Hand Line
 - Completed Road as Line
 - Planned Dozer Line
 - Planned Hand Line
 - Planned Mixed Construction Line
 - Planned Road as Line
 - Planned Secondary Line
 - Other
 - Repair Line
 - Escape Route
 - Fire Edge (Field Collection)
- Uncontained
 - State Highway and Route
 - Forest Service Road
 - Passenger Cars: 3, 4, 5
 - High Clearance Vehicles: 2
 - Basic Custodial Care: 1 (CLOSED)
 - Other Road
 - Trail
 - National Designated Trail
 - Stream Intermittent
 - Stream Perennial
 - Stream
 - Mckenzie River
 - NHD Waterbody
 - Wild And Scenic River
 - Recreational
 - EXPERIMENTAL FOREST
 - Wilderness_r06
 - Ranger District
 - National Forest
 - U.S. Forest Service
 - Other Federal Land
 - Other Land, Including Private
 - R06_Structures_Sync
 - Addresses
 - Wx Tower
 - Wx w/ Propane
 - Rain Gauge
 - Gauging Station
 - Gauging Station w/ Propane
 - NEON Stream Gauge w/ Propane
 - Radio Towers
 - City
 - Ranger District
 - Recreational
 - Wilderness_r06
 - EXPERIMENTAL FOREST
 - National Forest
 - U.S. Forest Service
 - Other Federal Land
 - Other Land, Including Private
 - 500 foot contour
 - 100 foot contour
 - County Boundary
 - Transmission lines

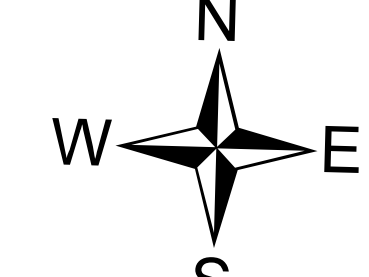
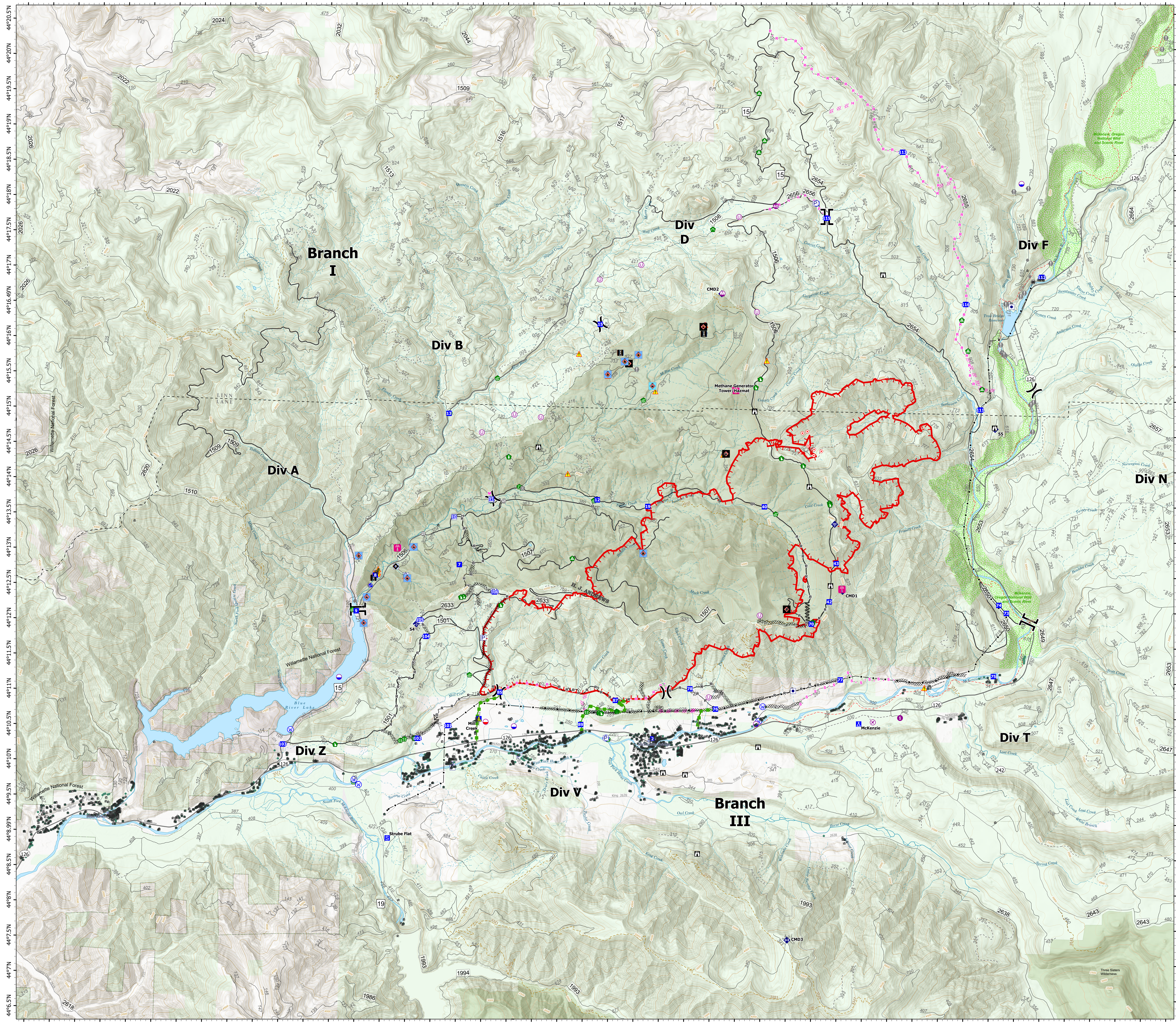

NW Team 6
8/20/2023 0044
Acres from IR and GPS
North American 1983 Datum, LatLong
Grid