

122°20'W 122°20'W 122°19'W 122°19'W 122°18'W 122°18'W 122°17'W 122°17'W 122°16'W 122°16'W 122°15'W 122°15'W 122°14'W 122°14'W 122°13'W 122°13'W 122°12'W

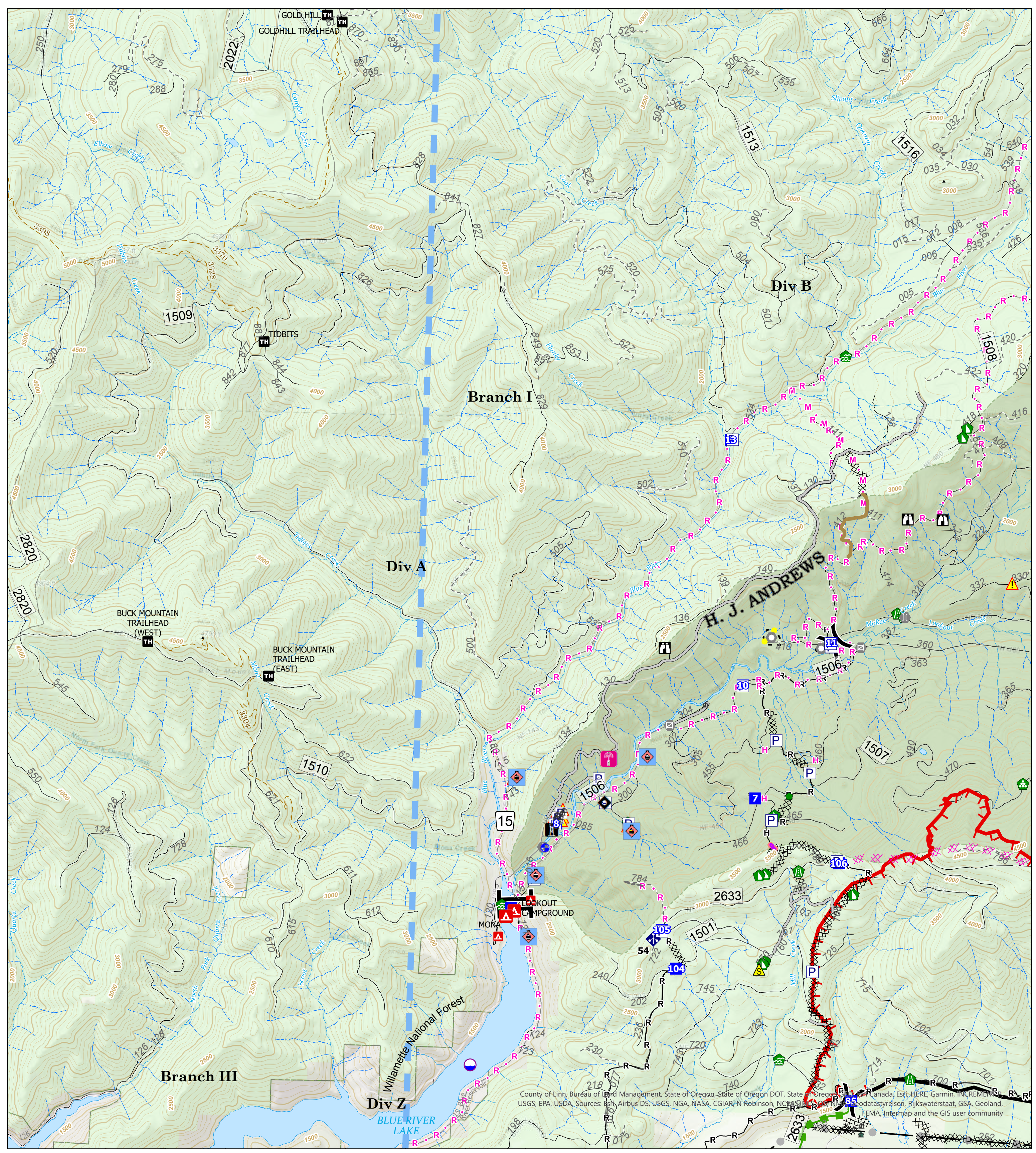

122°20'W 122°19'W 122°19'W 122°18'W 122°18'W 122°17'W 122°17'W 122°16'W 122°16'W 122°15'W 122°15'W 122°14'W 122°14'W 122°13'W 122°13'W 122°12'W

**Lookout**  
OR-WIF-230327  
08/24/2023 24 Hour  
14,286 acres  
at 08/23/2023 1100

**Div A**  
Page 1 of 1

**Division Tile**

|                |                                 |                                 |                            |                                |
|----------------|---------------------------------|---------------------------------|----------------------------|--------------------------------|
| Pump           | Bridge                          | Planned Hand Line               | Rain Gauge                 | U.S. Forest Service            |
| Dip Site       | Water Development or Draft Site | Planned Mixed Construction Line | Guaging Station            | Other Federal Land             |
| Division Break | Road Repair                     | Planned Road as Line            | Gauging Station w/ Propane | Other Land, Including Private  |
| Branch Break   | Repair Point                    | Access or Improved Road         | Radio Towers               | Campground                     |
| Drop Point     | Dozer Push                      | Highlighted Feature             | FS Structures Service      | Trailhead                      |
| Lookout        | Mobile Weather Unit             | Other                           | Experimental Forest        | Campground / Stream / River    |
| Value at Risk  | Safety Zone                     | Repair Line                     | Ranger District            | Lake / Pond                    |
| Landmark       | Hazard                          | Retardant Drop                  | Stream/River               | Artificial Path                |
| Gate           | Completed Dozer Line            | Temporary Flight Restriction    | Stream/River Intermittent  | De-Energized Transmission Line |
|                | Completed Hand Line             | Contained                       | Trail                      |                                |
|                | Completed Road as Line          | Uncontained                     | National Forest            |                                |
|                | Planned Dozer Line              | Wx Tower                        |                            |                                |

0 0.3 0.5  
Miles

NW Team 6  
8/23/2023 2151  
Acres from IR and GPS  
North American 1983 Datum.  
LatLong Grid