

122°9'W 122°9'W 122°8'W 122°8'W 122°7'W 122°7'W 122°6'W 122°6'W 122°5'W 122°5'W 122°4'W 122°4'W 122°3'W 122°3'W 122°2'W 122°2'W 122°1'W 122°1'W 122°W 121°59'W 121°59'W 121°59'W 121°58'W

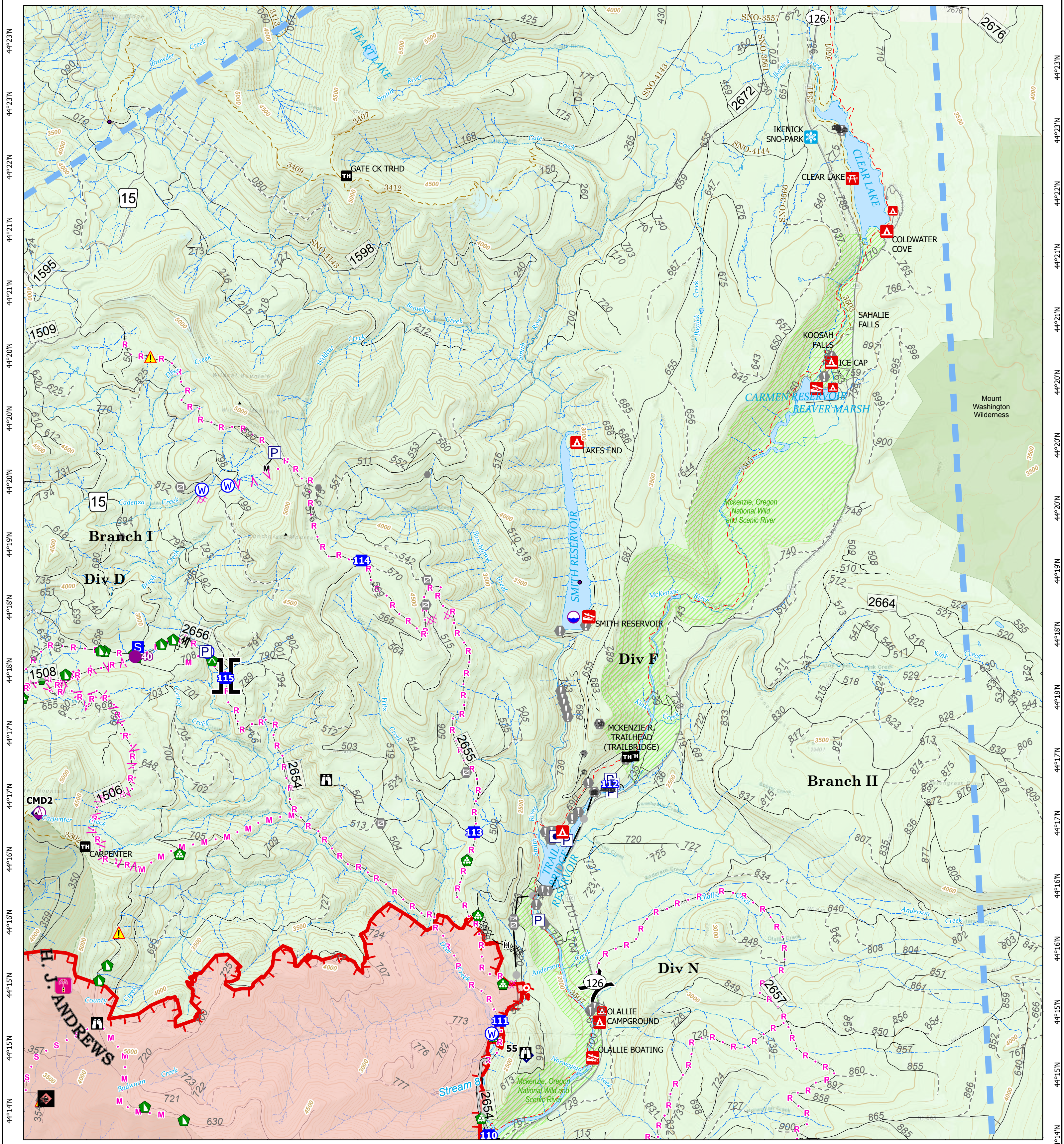

122°9'W 122°8'W 122°8'W 122°7'W 122°7'W 122°6'W 122°6'W 122°5'W 122°5'W 122°4'W 122°4'W 122°3'W 122°3'W 122°2'W 122°2'W 122°1'W 122°1'W 122°W 121°59'W 121°59'W 121°59'W 121°58'W 121°58'W

Lookout
OR-WIF-230327
08/26/2023 24 Hour
18,888 acres
at 08/25/2023 1430

Div F
Page 1 of 1

Division Tile

- | | | | | |
|---------------------------------|-----------------------------------|---------------------------------|---------------------------|--------------------------------|
| Other Property | Landing or Log Deck | Planned Hand Line | Trail | Boating Site |
| Pump | Dozer Push | Planned Mixed Construction Line | National Designated Trail | Snowpark |
| Dip Site | Culvert | Planned Road as Line | Wilderness_r06 | Campground |
| Division Break | Mobile Weather Unit | Planned Road as Line | National Forest | Facility |
| Branch Break | Hazard | Planned Road as Line | U.S. Forest Service | Stream / River |
| Drop Point | Water Source | Planned Road as Line | Campground | Lake / Pond |
| Lookout | Completed Dozer Line | Planned Road as Line | Campground | Lake / Pond (Intermittent) |
| Hot Spot - Spot Fire | Completed Fuel Break | Planned Road as Line | Campground | Stream/River |
| Value at Risk | Completed Hand Line | Planned Road as Line | Campground | Stream/River Intermittent |
| Other | Completed Mixed Construction Line | Planned Road as Line | Campground | De-Energized Transmission Line |
| Gate | Planned Dozer Line | Planned Road as Line | Picnic Site | |
| Water Development or Draft Site | Planned Fuel Break | Planned Road as Line | | |

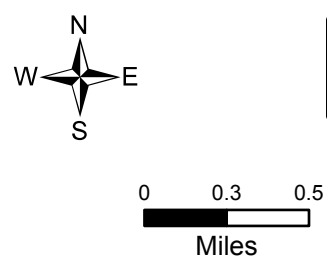

NW Team 6
8/25/2023 2206
Acres from IR and GPS
North American 1983 Datum.
LatLong Grid