

Incident Information	
NAME	VALUE
Incident Name	Lookout
Unique Fire Identifier	2023-ORWIF-230327
IRWIN GUID	A744D6E2-59F8-44D1-A629-985CAB25DD95
Responsible Unit Name	Willamette National Forest
FireCode	QH2A
P-Code	P6QH2A
Point of Origin	44.221944 N / 122.145833 W
Incident Size	24,442 acres
Latest WFDSS Perimeter Size	25,316 acres
Incident Cause	Natural
Incident Type	Wildfire
Incident Discovery	08/05/2023 17:14
Contained	
Controlled	
Out	
Jurisdictional Unit	ORWIF - Willamette National Forest
Jurisdictional Agency(s)	USFS
Geographic Area (prep level)	Northwest (4)
Owner Name(s)	Chris Donaldson, Chris Mushrush, Dean Schlichting, Darren Cross, Duane Bishop, Anne Trapanese, Mark Johnson

FSPro General Information	
NAME	VALUE
Analysis Name	0907 7Day 2200 Longe Season
Analyst Name	Kafka, Joseph
Completed	09/07/2023 18:23
Analysis Status	Complete
Analysis Start	09/07/2023
Duration	7 days
Simulations	2200 fires
Crown Fire Method	Finney (1998)
Ignition	0907 Intense Heat
Barrier	river highway and golf course (filled)
ERC Station	352554 - PEBBLE (7.5 miles)
Winds Station	352554 - PEBBLE (7.5 miles)
Landscape Resolution	60 meters

FSPro Fire Sizes	
FIRE SIZE	ACRES
Average Size	1,315
90th Percentile	2,764
70th Percentile	1,388
50th Percentile	795
30th Percentile	532
10th Percentile	532
Largest Fire	37,059

ERC Class Burn Days Summary				
%ile	Min ERC	Burn Days	%	
97	55	151	2	
90	49	351	4	
79	43	830	9	
68	39	902	10	
60	34	1482	17	
		3716	42	

5084 No-Burn Days (58 %)
2200 fires X 4 non-forecast days = 8800 days

Station: 352554 PEBBLE
Latitude: 44° 14' 12.0" N
Longitude: 121° 59' 42.0" W
Elevation: 3450 ft
Slope Class:3

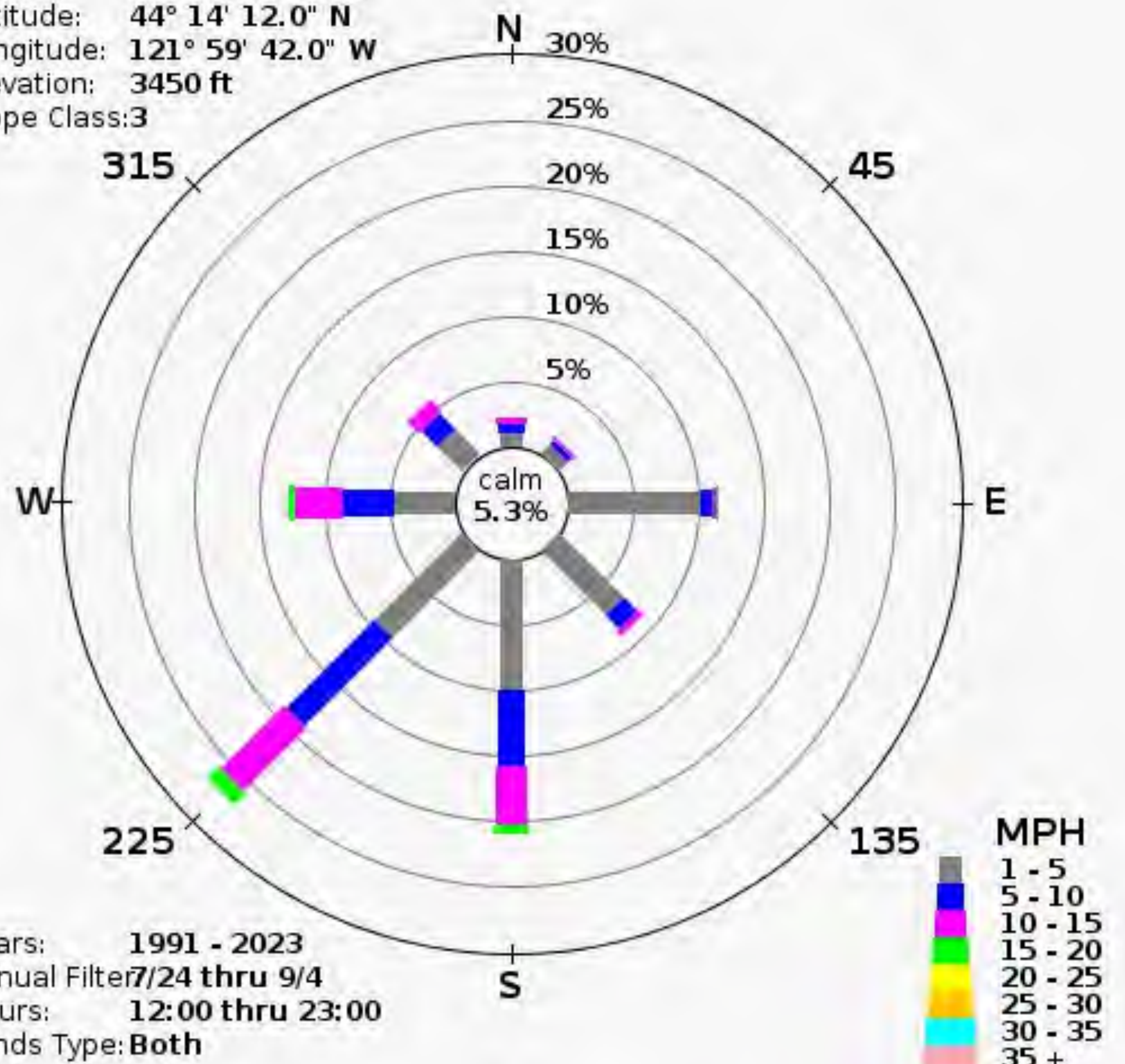

Years: 1991 - 2023
Annual Filter: 7/24 thru 9/4
Hours: 12:00 thru 23:00
Winds Type: Both

FSPro Daily Acres

Date	Average Acres	Minimum Acres	Maximum Acres	No Burn Days
09/07/2023	0	0	0	2,200
09/08/2023	0	0	0	2,200
09/09/2023	0	0	0	2,200
09/10/2023	336.2	80.1	3,836.8	1,162
09/11/2023	472.5	80.1	20,537.2	1,314
09/12/2023	566.1	80.1	15,477	1,263
09/13/2023	760.4	80.1	8,220.1	1,345

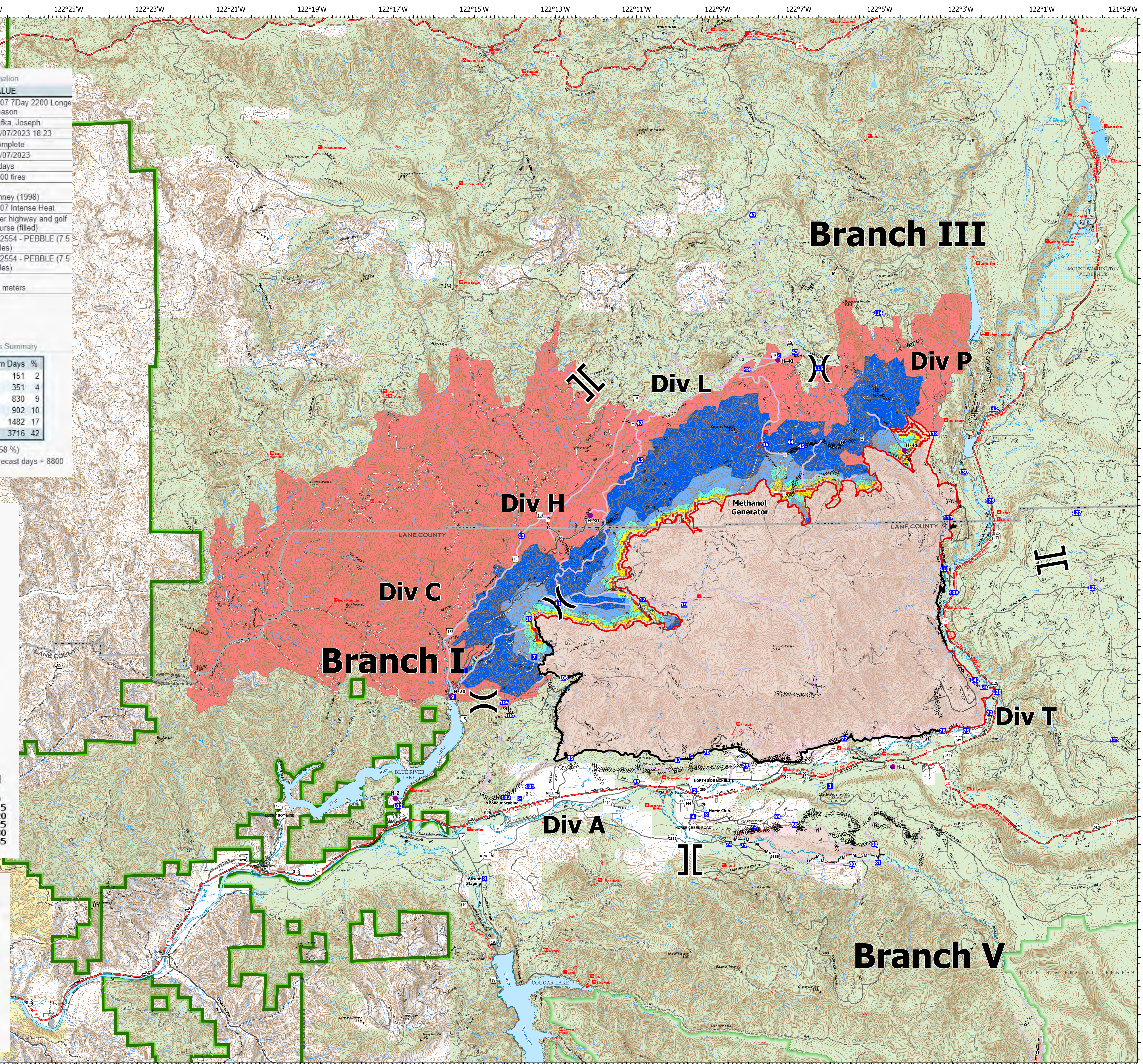

FS Pro

FS Pro

Lookout
ORWIF-230327
09/08/2023

24,457 acres at 9/7/2023 @ 1950
Acres from IR & GPS

- Completed Burnout
- Completed Dozer Line
- Completed Fuel Break
- Completed Hand Line
- Completed Mixed Construction Line
- Completed Road as Line
- Access or Improved Road
- Helispot
- Division Break
- Branch Break
- Drop Point
- Staging Area
- Paved Road
- Gravel Road
- Dirt Roads
- Unimproved Roads
- Unspecified
- Closed Roads
- Fire Area
- BLM
- City
- County
- DOD
- OthLoc
- Private
- State
- USFS
- OTHER
- FS Pro Analysis Probability
- 80-100%
- 60-79%
- 40-59%
- 20-39%
- 5-19%
- 0.2-4.9%
- <0.2%
- Ignition

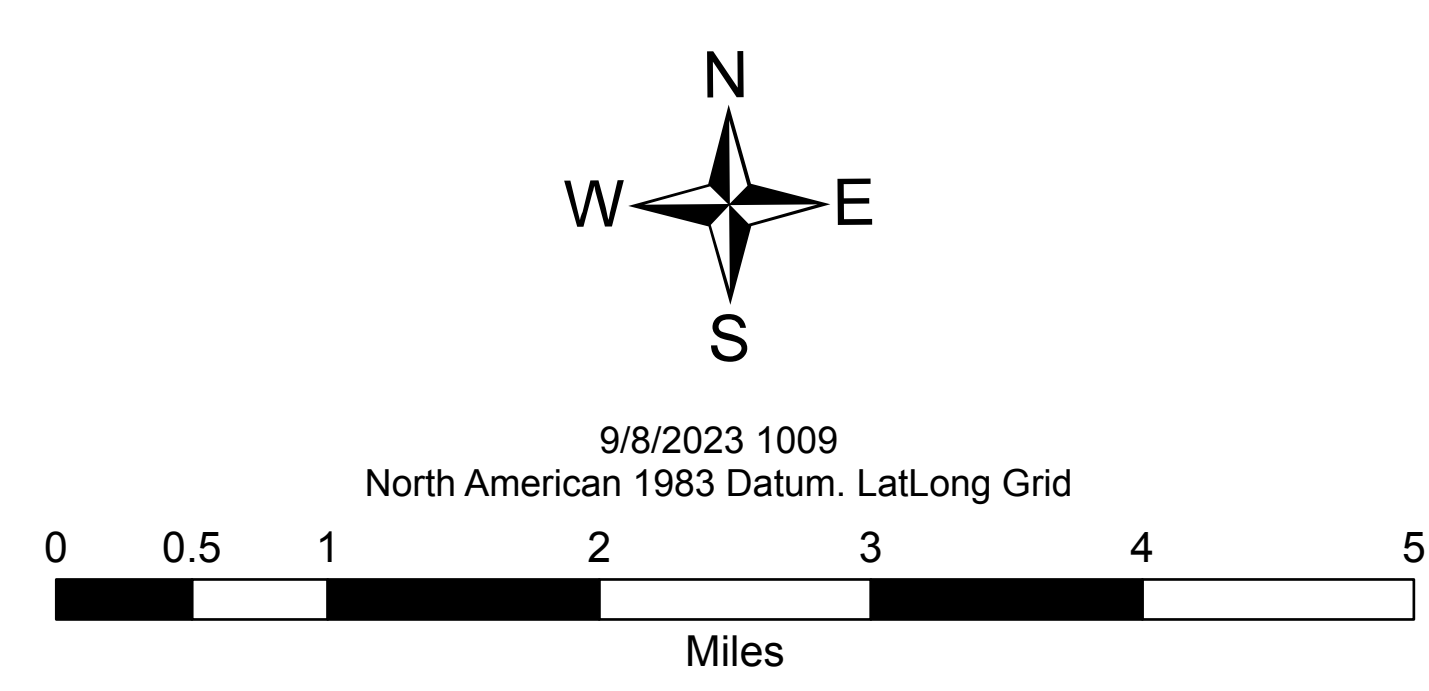

FS Pro