



INCIDENT ACTION PLAN

Bedrock Fire	Lookout Fire	Horse Creek Fire	Pothole Fire	Petes Lake Fire
OR-WIF-230266	OR-WIF-230327	OR-WIF-230392	OR-WIF-230393	OR-WIF-230409
P6QEW8 (0618)	P6QH2A (0618)	P6QLQ0 (0618)	P6QLK2(0618)	P6QLV9 (0618)
DNR 221-IBQ	DNR 221-ICC			

October 7, 2023

Day Shift 0700-2000

Briefing Link, Maps,
IAP, Training forms,
CTR & IRPG

Notes

Incident Commander Alan Lawson
 Deputy Incident Commander Nathan Rabe

Finance email
2023.lookout.finance@firenet.gov
Communications 24 Hour Emergency Number
 661-349-1513

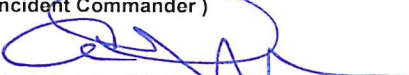
ICS Form 202 INCIDENT OBJECTIVES	1. INCIDENT NAME Bedrock / Lookout / Pothole / Horse Creek / Pete's Lake	2. DATE 10/06/23	3. TIME 1900									
4. OPERATIONAL PERIOD (DATE/TIME) 10/07/2023 0700 – 2000												
5. GENERAL CONTROL OBJECTIVES FOR THE INCIDENT (INCLUDE ALTERNATIVES) Leaders Intent <ol style="list-style-type: none"> Human Life is the most important value to be protected. There is no higher value than that of our responders and the public. Utilize deliberate risk assessment and Incident Strategic Alignment Process to ensure hazards are identified and response is commensurate with values at risk. Limit impacts to communities at risk. Monitor fire behavior, smoke impacts and fire growth; respond as needed to protect life, property, infrastructure, improvements, recreation, cultural, natural resources, and other identified values at risk. Apply methods and implement suppression and repair strategies appropriate to the values at risk, and where they will have the highest probability of success. Suppression and repair activities will be coordinated with resource advisor and in accordance with approved suppression repair plan. Ensure the timely and accurate dissemination of information and maintain positive relationships with cooperating agencies and local landowners; along with identified elected state and local officials, business leaders and media contacts. Manage incident and assigned resources cost effectively, commensurate with the direction of the Agency Administrators and values to be protected. Manage human resources assigned to the incident in a manner that promotes a positive harassment free work environment, ensure all are treated with dignity and respect. There will be zero tolerance for drug and alcohol use or possession for those assigned to this incident. Management Objectives <ul style="list-style-type: none"> Consider, communicate and plan for the safety and wellbeing of assigned personnel, resources and the public, prior to engaging in any and all incident related activities. Emphasize safety in all that we do. Engage and limit the negative effects of fire suppression activities to natural resources. Suppression repair plan identifies specific actions needed to stabilize the adverse effects in these fire areas. Work with BAER Team to support access and completion of burned area assessment. Work with Willamette National Forest Timber READ to facilitate danger tree removal to reduce roadside hazards. Protect communities at risk, private properties, industrial timber, family forests, recreational areas, wildlife, cultural and natural resources, Eugene Water and Electric Board Dam, H.J. Andrews Experimental Forest, Hwy 126 and other identified values at risk. Continue to monitor fire behavior, activity and growth and react accordingly. Respond to new starts as requested by host agencies. Utilize Turn-back Standards document to provide clear direction as to the desired conditions and the requirements for transfer of command for the Bedrock, Lookout, Horse Creek, Pothole, and Pete's Lake Fires back to host unit or to another Incident Management Team. 												
6. WEATHER FORECAST FOR OPERATIONAL PERIOD See Attached.		7. GENERAL SAFETY MESSAGE See Attached.										
8. ATTACHMENTS <table border="0" style="width:100%"> <tr> <td>Organization List (ICS 203)</td> <td>Medical Plan (ICS 206)</td> <td>Safety Message</td> </tr> <tr> <td>Weather Forecast</td> <td>Communications Plan (ICS 205)</td> <td>Assignments (ICS 204)</td> </tr> <tr> <td>Fire Behavior Forecast</td> <td>ICS 214</td> <td>Air Operations Summary (ICS 220)</td> </tr> </table>				Organization List (ICS 203)	Medical Plan (ICS 206)	Safety Message	Weather Forecast	Communications Plan (ICS 205)	Assignments (ICS 204)	Fire Behavior Forecast	ICS 214	Air Operations Summary (ICS 220)
Organization List (ICS 203)	Medical Plan (ICS 206)	Safety Message										
Weather Forecast	Communications Plan (ICS 205)	Assignments (ICS 204)										
Fire Behavior Forecast	ICS 214	Air Operations Summary (ICS 220)										
9. PREPARED BY Laurie Cox – PSC2 		10. APPROVED BY (Incident Commander) Alan Lawson 										

ORGANIZATION ASSIGNMENT LIST (ICS 203)

1. Incident Name:		2. Operational Period: DAY	
BEDROCK LOOKOUT		Date/Time From: 10/07/2023 0700 SAT	Date/Time To: 10/07/2023 2000 SAT
3. Incident Commander(s) and Command Staff:			
		CHIEF	EVERETT ROBBINS III
IC/UC	ALAN LAWSON	SUPPLY UNIT	DAVID RICHARDS LOIS ANDERSON (T)
DEPUTY IC	NATHAN RABE	FACILITIES UNIT	JASON BAUER
SAFETY OFFICER	DUANE VAN WOERT; GARY MCBRIDE KURT KRECH, BRIAN WESEMANN	GROUND SUPPORT UNIT	KYLE ROBBLEE
INFORMATION OFFICER	DAN OMDAL; MICHELE LABODA JOSIE WILLIAMS, JOHN FITZROY	COMMUNICATIONS UNIT	TOM HERMAN; LEROY SISLEY BRYAN MASSEY (T)
LIAISON OFFICER	PATTI QUIRK	MEDICAL UNIT	RYAN HERRERA; MARIANN TURLEY TRINA MCCANDLESS
HUMAN RESOURCES	DEBBIE ROBINSON	SECURITY UNIT	
4. Agency/Organization Representative(s):			
Agency/Organization	Name	7. Operations Section:	
USFS AA	DARREN CROSS - MCKENZIE RIVER RANGER DISTRICT KEVIN LARKIN - DESCHUTES NATIONAL FOREST	LEAD OPS	DEAN LANGE
USFS AA	STEPHANEY KERLEY - LAGRANDE RANGER DISTRICT	PLANNING OPS	STEVE NORTH
ODF AA	CHRIS CLINE	FIELD OPS	BRUCE MEYER JOSH RIEPE (T)
ODF AGENCY REP	JOHN FLANNIGAN; CRAIG PETTINGER	DIVISION/GROUP	BEDROCK REPAIR LARRY (MARK) ALVARADO
BLM AA	DENNIS C. TEITZEL NORTHWEST OREGON BLM	DIVISION/GROUP	A RONALD ADAMS BRIAN BRADBURY (T)
LEAD READ	TOM DEMEO	DIVISION/GROUP	L ANDREW SCHAFFRAN
LEAD DANGER TREE READ	JAMES RUDISILL	DIVISION/GROUP	T TIM LOVE
5. Planning Section:		DIVISION/GROUP	EQUIPMENT GROUP SCOTT CLEAVE
CHIEF	LAURIE COX	7b. Air Operations Branch:	
RESOURCES UNIT	DONNA BERUBE DARLA SMITH	AIR SUPPORT SUPERVISOR	CALLAN WILKINS
SITUATION UNIT	ROGER HART OLE SMITH (T)	8. Finance/Administration Section:	
DOCUMENTATION UNIT	SABRINA MCCOMB	CHIEF	ANNETTE PAINOVICH; LINDA ONEAL
DEMOBILIZATION UNIT	ELIZABETH O'NEAL	DEPUTY	LOUISE DAY
FIRE BEHAVIOR ANALYST	FORREST OWNBEY	TIME UNIT	CARI PROVENCHER
TRAINING SPECIALIST	NEAL COX ADAM MICONE (T)	PROCUREMENT UNIT	SHELLEY KLUZ
GIS SPECIALIST	TED COUILLARD GREG DEYOE (T)	COST UNIT	KRISSY MITCHELL JEANNE CHRISTENSEN (T)
TECHNOLOGY SUPPORT SPECIALIST	DAVE BISHOP; BILL MILLS DAVID FLORES JR (T)		
INCIDENT METEOROLOGIST	MATTHEW CALLIHAN		
6. Logistics Section:			
9. Prepared By:			
Name:	DONNA BERUBE	Position/Title:	RESL
Signature:			
ICS 203			

Division/Group Assignment List (ICS 204 WF)
Controlled Unclassified Information//Basic

1. Incident Name:				3.		
BEDROCK LOOKOUT				Branch:	Division/Group	
2. Operational Period: DAY						
Date/Time From: 10/07/2023 0700 SAT		Date/Time To: 10/07/2023 2000 SAT		BEDROCK REPAIR		
4. Operations Personnel						
FIELD OPS	BRUCE MEYER JOSH RIEPE (T)					
DIVISION/GROUP SUPERVISOR	MARK ALVARADO (LWD 10/11)					
5. Resources Assigned this Period						
Strike Team / Task Force / Resource Designator	LWD	Leader	Number Persons	Drop Off PT./Time	Pick Up PT./Time	
TFLD (T) O-1018	10/11	LLOYD DON EVANS	1			
TFLD (T) O-1044	10/14	JONATHAN YOUNG	1			
HEQB O-1007	10/12	DARIN COLLINS	1			
HEQB (T) O-1011	10/11	JESSE TSCHETTER	1			
EXC2 E-468 4-Q TIMBER (BDRK)	10/08	ANTHONY BALDWIN	2			
DUMP E-496 RUSSELLS MANAGEMENT (BDRK)	10/08	AUSTIN WILEY	1			
DUMP E-497 RUSSELLS MANAGEMENT (BDRK)	10/10	KEEGAN CUNNINGHAM	1			
BHOE E-498 AXSUS ENTERPRISES	10/08	CORY ROBERTS	2			
FRNT E-656 EERA - ROSE LOGGING	10/11	JEREMY DEGROOT	2			
FRNT E-702 AXSUS ENTERPRISES -	10/10	KELLEY THORNE	2			
SOF2 O-980	10/08	ERIC MESSENGER	1			
AMBO 10 E-14 (BDRK)	10/07	ANDRE MARTONI	2			
ARCH (DT) O-1046	10/13	TRISTEN GRIFFEN	1			
ARCH (T) O-981 (DT)	10/10	JUSTIN MEYER	1			
REAF O-818 (DT)	10/07	BRANDYN CHILD	1			
REAF O-997 (DT)	10/10	MARC DASHER	1			
REAF O-1033	10/14	BENJAMIN CHAD HARROLD	1			
REAF (DT) O-1040	10/14	AMANDA SMITH	1			
REAF O-1052	10/18	THOMAS DEMEO	1			
8. Division/Group Communication Summary						
Function	Channel	RX Frequency N/W	RX Tone/NAC	TX Frequency N/W	TX Tone/NAC	Mode
TACTICAL	SEE COM PLAN					
COMMAND	SEE COM PLAN					
9. Prepared By (Resource Unit Leader)		Approved By (Planning Section Chief)		Date	Time	
DARLA SMITH		LAURIE COX		10/06/2023	1900	

Division/Group Assignment List (ICS 204 WF)
Controlled Unclassified Information//Basic

1. Incident Name:		3.				
BEDROCK LOOKOUT		Branch:		Division/Group		
2. Operational Period: DAY		BEDROCK REPAIR				
Date/Time From: 10/07/2023 0700 SAT	Date/Time To: 10/07/2023 2000 SAT					
4. Operations Personnel						
FIELD OPS	BRUCE MEYER JOSH RIEPE (T)					
DIVISION/GROUP SUPERVISOR	MARK ALVARADO (LWD 10/11)					
6. Control Operations/Work Assignments:						
<p><u>Task:</u> Continue chipping operations throughout the Division. Utilize engines to patrol fire perimeter and address smoke and areas of heat, as necessary.</p> <p><u>Purpose:</u> Aid in the completion of repair efforts to areas disturbed by wildfire suppression.</p> <p><u>End State:</u> Restore lands affected in accordance to approved repair plans.</p>						
7. Special Instructions:						
DT: Denotes Danger Tree REAF						
8. Division/Group Communication Summary						
Function	Channel	RX Frequency N/W	RX Tone/NAC	TX Frequency N/W	TX Tone/NAC	Mode
TACTICAL	SEE COM PLAN					
COMMAND	SEE COM PLAN					
9. Prepared By (Resource Unit Leader)		Approved By (Planning Section Chief)		Date	Time	
DARLA SMITH		LAURIE COX		10/06/2023	1900	

Division/Group Assignment List (ICS 204 WF)
Controlled Unclassified Information//Basic

1. Incident Name:				3.		
BEDROCK LOOKOUT				Branch:	Division/Group A	
2. Operational Period: DAY						
Date/Time From: 10/07/2023 0700 SAT		Date/Time To: 10/07/2023 2000 SAT				
4. Operations Personnel						
FIELD OPS		BRUCE MEYER JOSH RIEPE (T)		AIR ATTACK SUPERVISOR		CALLAN WILKINS
DIVISION/GROUP SUPERVISOR		RONALD ADAMS BRIAN BRADBURY (LWD 10/07) (T)				
5. Resources Assigned this Period						
Strike Team / Task Force / Resource Designator		LWD	Leader	Number Persons	Drop Off PT./Time	Pick Up PT./Time
TFLD O-1017		10/12	BRIAN BORNONG	1		
TFLD (T) O-873		10/11	KODI LESLIE	1		
HEQB (T) O-874		10/11	LOGAN PARSLEY	1		
HEQB (T) O-1008		10/14	TREVOR HOLLENBECK	1		
STEN O-951		10/08	ERNEST PRAX	1		
FELB (T) O-877		10/10	FORREST CLARK	1		
FMOD O-837 TOMS TIMBER		10/09	STEVEN JOSH	2		
FMOD O-861 WEST COAST CUTTING LLC		10/09	BALDO MACIEL	2		
HC2 C-106 TOM FERY FARM C-1		10/10	SERAFÍN GARCIA	20		
CRW2 C-107 J.C.OROZCO REFORESTATION C-5		10/13	JUAN OCHOA MORA	20		
ENG6 E-710 OREGON WOODS INC		10/17	PHILLIP AREZZI	3		
ENG6 E-711 OREGON WOODS INC		10/17	JESSICA WILCOX	3		
EXC2 E-227 DEAN INNOVATIONS (BDRK)		10/07	MARK TYDEMAN	2		
EXC2 E-614 FENTER LOGGING, LLC		10/11	KOLBY ORRISON	2		
FORW E-343 MILLER		10/11	LOREN KELLOGG	2		
LOGL E-351 MILLER		10/11	EVAN PETERSON	2		
CHP1 E-335 AXSUS		10/13	MIKE FOWLER	1		
CHP2 E-699 BIG BARK		10/12	MATT DERUSHA	2		
SOFR O-967.72		10/15	JEFF KERR	1		
8. Division/Group Communication Summary						
Function	Channel	RX Frequency N/W	RX Tone/NAC	TX Frequency N/W	TX Tone/NAC	Mode
TACTICAL	SEE COM PLAN					
COMMAND	SEE COM PLAN					
9. Prepared By (Resource Unit Leader)			Approved By (Planning Section Chief)		Date	Time
DARLA SMITH			LAURIE COX		10/06/2023	1900

Division/Group Assignment List (ICS 204 WF)
Controlled Unclassified Information//Basic

1. Incident Name:			3.			
BEDROCK LOOKOUT			Branch:		Division/Group	
2. Operational Period: DAY					A	
Date/Time From: 10/07/2023 0700 SAT		Date/Time To: 10/07/2023 2000 SAT				
4. Operations Personnel						
FIELD OPS		BRUCE MEYER JOSH RIEPE (T)		AIR ATTACK SUPERVISOR		CALLAN WILKINS
DIVISION/GROUP SUPERVISOR		RONALD ADAMS BRIAN BRADBURY (LWD 10/07) (T)				
5. Resources Assigned this Period						
Strike Team / Task Force / Resource Designator		LWD	Leader	Number Persons	Drop Off PT./Time	Pick Up PT./Time
MEDIC 222 O-676		10/07	KYLE HEATH	1		
AMBO E-433		10/15	AARON BLAIR	2		
REAF O-818 (DT)		10/07	BRANDYN CHILD	1		
REAF O-896		10/11	ASHLEY DI LEONARDI	1		
REAF (T) O-1041		10/14	SAVANNAH R STEELE	1		
REAF O-1047		10/15	BRESA MARTIN	1		
REAF (T) O-1048		10/15	CAITLYN MARIE UHLENBRAUCK	1		
REAF (T) O-1049		10/16	CODY BENTLEY	1		
REAF O-1051			JUSTIN GEERTSEN	1		
REAF O-1052		10/18	TOM DEMEO	1		
REAF O-			DANNY MATHEWS	1		
6. Control Operations/Work Assignments:						
<p><u>Task:</u> Continue repair work as appropriate. Backhaul unnecessary equipment and supplies.</p> <p><u>Purpose:</u> Continue completion of repair efforts.</p> <p><u>End State:</u> Minimize impacts to Hwy 126 corridor. Minimize impacts to HJ Andrews, other infrastructure, and natural resources. Suppression repair complete.</p>						
7. Special Instructions:						
<p>Limit traffic on 1506 Rd. No traffic allowed past DP12 on the 1506 Rd. Limit traffic on the 1508 Rd. Coordinate activities with HJ Andrews Staff.</p>						
8. Division/Group Communication Summary						
Function	Channel	RX Frequency N/W	RX Tone/NAC	TX Frequency N/W	TX Tone/NAC	Mode
TACTICAL	SEE COM PLAN					
COMMAND	SEE COM PLAN					
9. Prepared By (Resource Unit Leader)			Approved By (Planning Section Chief)		Date	Time
DARLA SMITH			LAURIE COX		10/06/2023	1900

Division/Group Assignment List (ICS 204 WF)
Controlled Unclassified Information//Basic

1. Incident Name:			3.			
BEDROCK LOOKOUT			Branch:		Division/Group	
2. Operational Period: DAY					L	
Date/Time From: 10/07/2023 0700 SAT		Date/Time To: 10/07/2023 2000 SAT				
4. Operations Personnel						
FIELD OPS		BRUCE MEYER JOSH RIEPE (T)		AIR ATTACK SUPERVISOR		JASON BROOKS
DIVISION/GROUP SUPERVISOR		ANDREW SCHAFFRAN				
5. Resources Assigned this Period						
Strike Team / Task Force / Resource Designator		LWD	Leader	Number Persons	Drop Off PT./Time	Pick Up PT./Time
HEQB O-926 SETH GREENE		10/07	IAP_ORIGINAL_20230926_2 30327	1		
CR2I C-108 WIF MIDDLE FORK		10/07	ADAM VROON	18		
EXC2 E-541 VALLEY TIMBER		10/11	TREVOR NELSON	2		
FEL1 E-100 BOULDER RIDGE		10/11	SHANE MURPHY	2		
SOFR O-967.72		10/15	JEFF KERR	1		
MEDIC 224 O-679.2		10/07	NOAH METZLER	1		
REAF (T) O-1049		10/16	CODY BENTLEY	1		
REAF O-1051		10/16	JUSTIN GEERTSEN	1		
REAF O-1052		10/18	THOMAS DEMEO	1		
6. Control Operations/Work Assignments:						
<p><u>Task:</u> Search for, and backhaul accountable property.</p> <p><u>Purpose:</u> Verify accountable property has been backhauled to supply.</p> <p><u>End State:</u> Accountable property has been backhauled to supply.</p>						
7. Special Instructions:						
Contact DIVS prior to entry to reduce congestion on 1508 Rd.						
8. Division/Group Communication Summary						
Function	Channel	RX Frequency N/W	RX Tone/NAC	TX Frequency N/W	TX Tone/NAC	Mode
TACTICAL	SEE COM PLAN					
COMMAND	SEE COM PLAN					
9. Prepared By (Resource Unit Leader)			Approved By (Planning Section Chief)		Date	Time
DARLA SMITH			LAURIE COX		10/06/2023	1900

Division/Group Assignment List (ICS 204 WF)
Controlled Unclassified Information//Basic

1. Incident Name:			3.			
BEDROCK LOOKOUT			Branch:		Division/Group	
2. Operational Period: DAY			T			
Date/Time From: 10/07/2023 0700 SAT		Date/Time To: 10/07/2023 2000 SAT				
4. Operations Personnel						
FIELD OPS		BRUCE MEYER JOSH RIEPE (T)		AIR ATTACK SUPERVISOR		JASON BROOKS
DIVISION/GROUP SUPERVISOR		TIM LOVE				
5. Resources Assigned this Period						
Strike Team / Task Force / Resource Designator		LWD	Leader	Number Persons	Drop Off PT./Time	Pick Up PT./Time
TFLD O-1009		10/14	BRIAN YARROW	1		
HEQB O-1010		10/13	ZACHARY ST JOHN	1		
HEQB (T) O-1006		10/11	IAN INGOGLIA	1		
CRW2 C-102 CRW2 - T2C052 FRANCO REFORESTATION C-2		10/08	FRANCIS LEE FRANCO	21		
FEL1 E-280 BRINK BROTHERS (BDRK)		10/09	DAKOTA WELLS	2		
EXC3 E-701 MADERA NORTHWEST		10/10	CHAD LINVILLE	2		
CHSL E-538 ANVIL BUILDERS		10/15	JUSTIN BOYLE	2		
CHSL E-684 AXSUS ENTERPRISES		10/07	TODD WEST	1		
CHSL E-700 ANVIL BUILDERS		10/09	DAYLEN JENSEN	1		
SOFR O-967.72		10/15	JEFFREY KERR	1		
MEDIC 231 O-825		10/07	LUKE EVERSOLE	1		
EMT 126 O-962		10/07	SAGE LYFORD	1		
AMBO 15 E-277		10/13	LUCY CUMMINS	2		
REAF O-818		10/07	BRANDYN CHILD	1		
6. Control Operations/Work Assignments:						
<u>Task:</u> Utilize equipment and crews to repair dozer/handlines and backhaul of unnecessary equipment. Utilize equipment to process and haul logs to designated locations. Utilize engines to patrol and maintain existing control lines.						
<u>Purpose:</u> Repair and restore land affected by wildfire suppression tactics and protecting any values at risk.						
<u>End State:</u> Lands affected by suppression actions are restored in accordance with approved repair plans.						
7. Special Instructions:						
8. Division/Group Communication Summary						
Function	Channel	RX Frequency N/W	RX Tone/NAC	TX Frequency N/W	TX Tone/NAC	Mode
COMMAND	SEE COM PLAN					
TACTICAL	SEE COM PLAN					
9. Prepared By (Resource Unit Leader)			Approved By (Planning Section Chief)		Date	Time
DARLA SMITH			LAURIE COX		10/06/2023	1900

Division/Group Assignment List (ICS 204 WF)
Controlled Unclassified Information//Basic

1. Incident Name:				3.		
BEDROCK LOOKOUT				Branch:	Division/Group	
2. Operational Period: DAY						
Date/Time From: 10/07/2023 0700 SAT		Date/Time To: 10/07/2023 2000 SAT		EQUIPMENT GROUP		
4. Operations Personnel						
FIELD OPS		BRUCE MEYER JOSH RIEPE (T)				
DIVISION/GROUP SUPERVISOR		SCOTT CLEAVE				
5. Resources Assigned this Period						
Strike Team / Task Force / Resource Designator		LWD	Leader	Number Persons	Drop Off PT./Time	Pick Up PT./Time
TFLD O-1019		10/14	CHRIS L LEWIS	1		
HEQB (T) O-907		10/10	ERIC FRANTA	1		
LOGL E-21 J & D		10/11	LJ SANOWSKI	2		
LOGL E-22 J & D		10/15	SAWYER LOGAN	2		
LOGL E-61 MARK JONES		10/11	JAMES HILL	2		
LOGL E-354 BRINK BROTHERS		10/08	ZEB EARL	2		
LOGT E-508 BRINK BROTHERS (BDRK)		10/07	CASEY HULL	1		
LOGT E-509 MARK JONES TRUCKING (BDRK)		10/09	ANTHONY TERRA	1		
LOGT E-527 MARK JONES TRUCKING 2		10/12	TERRY LEWIS	1		
LOGT E-528 MARK JONES TRUCKING 3		10/12	CHAD BROWN	1		
LOGT E-617 EERA - DEAN INNOVATIONS		10/10	STEVE RODGERS	1		
SOF2 O-980		10/08	ERIC MESSENGER	1		
O-677 MEDIC 221		10/07	DEREK JORDAN	1		
O-762 MEDIC 228		10/07	KYLE KEMERER	1		
6. Control Operations/Work Assignments:						
<u>Task:</u> Remove deck material to prepare lines for rehab.						
<u>Purpose:</u> Prepare lines for rehab.						
<u>End State:</u> Lines clear of deck materials.						
7. Special Instructions:						
8. Division/Group Communication Summary						
Function	Channel	RX Frequency N/W	RX Tone/NAC	TX Frequency N/W	TX Tone/NAC	Mode
TACTICAL	SEE COM PLAN					
COMMAND	SEE COM PLAN					
9. Prepared By (Resource Unit Leader)			Approved By (Planning Section Chief)		Date	Time
DARLA SMITH			LAURIE COX		10/06/2023	1900

AIR OPERATIONS SUMMARY ICS-220

Incident Name / Number Lookout/Bedrock/Pete's Lake	Sunrise 0716	Sunset 1842	Airport 77S	Pumpkin 1912	Time Prepared 1500 Shutdown 1800	Date Prepared 10/6/2023 Operational Period - Date 10/7/2023	Prepared By <i>Callan Wilkins - AOEDr</i> Operational Period - Time 0700-1900
---	-----------------	----------------	----------------	-----------------	---	--	--

General Remarks, Safety Notes, Hazards, Air Operations Special Equipment, etc.
 *Order All Aircraft through Eugene Dispatch. 541-225-6400
 *Be aware of retardant avoidance areas, 300ft away from waterways and bodies of water.
 *Sanitize Buckets before changing water sources.
 *Clear drop area/line before initiating drop sequence.
 *Be cognizant of all overhead and environmental hazards while working with Aircraft.
 All GPS is to be collected in DD MM.MM"
 *Avoid power lines near Trail Bridge Dip site.
 *Aviation daily cost to: 2023.lookout.finance@firenet.com

Helibase Information
 Creswell, Hobby Field
 Location
 43 55.85 N
 123 00.40 W
 Phone
 707-472-8088

Name: N35HX
 Phone: 509-560-9484
 Make/Model: AS350 B3
 Location: Sunriver
 Request Procedure for These Aircraft:
 Communications on Command,
 Order through Eugene Dispatch,
 541-225-6400

(A-5 & A-6) A/G frequencies close
 EOS on Sunday, October 8, 2023
 *Utilize local A/G channels 10/9/23

Incident Frequencies	RX	Tone	TX	Tone	AM/FM	Position	Name	Phone	EQUIPMENT/SUPPLIES
Eugene A/A OR 1 Primary	134.7250		134.7250		AM	AOBD	Callan Wilkins (LWD 10/7)	509-899-3876	
A/G Primary (A-5)	167.0625		167.0625		FM	ASGS			
A/G Secondary (A-6)	169.2000		169.2000		FM	ASGS-T			
IA A/G 50 USFS Primary	168.2875		168.2875		FM	HEBM			
IA A/G 59 USFS Secondary	169.1125		169.1123		FM	HMGB - 7HX	Ray Wilson	707-472-8088	
IA A/G White ODF	151.3100	156.7	151.3100	156.7	FM				
AIR GUARD	168.6250		168.6250	110.9	FM				
VMED 29 - Life Flight	155.3475		155.3475	156.7	FM				
							Nick White	541-520-5968	

HELICOPTERS - Creswell, Hobby Field, *assigned													
FAA #	TYPE	Make/Model	Helibase	Start	Avail	Remarks	FAA #	TYPE	Make/Model	Airport	Start	Avail	Remarks
N27HX	3	Bell 407	Sunriver	0700	0800	Recon, Bucket(A-12)	N35HX	3	AS350B3E	Sunriver	0800	0830	Short-haul
							N99WL	2	Bell 205++	Sunriver	0800	0900	Rappel, Bucket

UAS													
Call Sign	Type	Make/Model	Base	Start	Avail	Remarks	FAA #	Call Sign	Make/Model	Base	Start	Avail	Remarks

INCIDENT RADIO COMMUNICATIONS PLAN (ICS 205)		Incident Name		Date/Time Prepared		Operational Period Date/Time					
		Lookout		10/06/2023 1900		10/07/2023 - All Shifts					
Zh Ch	Function	Channel Name/Trunked Radio System Talkgroup	Assignment	RX Freq N or W	RX Tone/NAC	JX Freq N or W	Tx Tone/NAC	Dev	Pwr	Mode A, D or M	Remarks
1	COMMAND	CMD 1	ALL BRANCHES	169.5375	156.7	164.7125	156.7	N	H	A	Located East of Fire Area
2	COMMAND	CMD 2	ALL BRANCHES	168.4750	156.7	165.4000	156.7	N	H	A	Located NW of Fire Area
3	COMMAND	CMD 3	NOT IN USE	170.2875	156.7	163.6125	156.7	N	H	A	Not In Use
4	COMMAND	CMD 4	ALL BRANCHES	171.0625	156.7	163.8250	156.7	N	H	A	Covers ICP + Hwy 126
5	COMMAND	CMD 5	NOT IN USE	170.6875	156.7	166.5750	156.7	N	H	A	Not In Use
6	TACTICAL	TAC 1	DIV A	168.0500	156.7	168.0500	156.7	N	H	A	Division Alpha
7	TACTICAL	TAC 2	DIV T	168.2000	156.7	168.2000	156.7	N	H	A	Division Tango
8	TACTICAL	TAC 3	NOT IN USE	168.6000	156.7	168.6000	156.7	N	H	A	Not In Use
9	TACTICAL	TAC 4	DIV L	168.2500	156.7	168.2500	156.7	N	H	A	Division Lima
10	TACTICAL	TAC 5	NOT IN USE	166.7250	156.7	166.7250	156.7	N	H	A	Not In Use
11	TACTICAL	TAC 6	Equip Grp	166.7750	156.7	166.7750	156.7	N	H	A	Equipment Grp
12	Forest Rptr.	Frissell	ALL DIVS	172.2500	103.5	164.9125	162.2	N	H	A	To Eugene Dispatch
13	Air-to-Ground	A/G PRI	ALL DIVS	167.0625	NONE	167.0625	NONE	N	H	A	Primary AIR TO GROUND
14	Air-to-Ground	A/G SEC	ALL DIVS	169.2000	NONE	169.2000	NONE	N	H	A	SECONDARY AIR TO GROUND
15	Air-to-Ground	V MED 29	MEDEVAC	155.3475	NONE	155.3475	156.7	N	H	A	Life Flight
16	EMERGENCY	AIRGUARD	EMERGENCY	168.6250	NONE	168.6250	110.9	N	H	A	EMERGENCY USE ONLY
Prepared By (Communications Unit Leader: T)				Incident Location:		Forest / Unit / Jurisdiction:					
				County:		State: OR		Latitude: " N		Longitude: W	
Lookout Communications (661) 349-1513											

All Lookout fire resources should use Clone 93 Lookout as of 9/3/2023. All Divisions, use Command repeater that's best in your location.

INCIDENT RADIO COMMUNICATIONS PLAN (ICS 205)		Incident Name Bedrock		Date/Time Prepared 10/06/2023 1900		Operational Period Date/Time 10/07/2023 - All Shifts					
Zn Ch	Function	Channel Name/Trunked Radio System Talkgroup	Assignment	RX Freq W N or	RX Tone/NAC	TX Freq W N or	Tx Tone/NAC	Dev	Pwr	Mode A, D or M	Remarks
1	COMMAND	BUCK MT	LOOKOUT	172.2500	103.5	164.9125	151.4	N	H	A	West of Lookout Fire
2	COMMAND	FRISSELL PT	LOOKOUT	172.2500	103.5	164.9125	162.2	N	H	A	South East Corner Lookout
3	COMMAND	FALL CREEK	BEDROCK	170.4625	103.5	164.8250	162.2	N	H	A	East Of Bedrock Fire
4	COMMAND	TIMBER CK	BEDROCK	170.4625	103.5	164.8250	131.8	N	H	A	West of Bedrock Fire
5	COMMAND	LOWELL	BEDROCK	170.4625	103.5	164.8250	110.9	N	H	A	North of Lowell Oregon
6	TACTICAL	TAC 6	BEDROCK REPAIR	168.0500	156.7	168.0500	156.7	N	H	A	Bedrock Repair
7	TACTICAL	TAC 7	DIV A	168.2000	156.7	168.2000	156.7	N	H	A	Division Alpha
8	TACTICAL	TAC 8	DIV T	168.6000	156.7	168.6000	156.7	N	H	A	Division Tango
9	TACTICAL	TAC 9	DIV L	168.2500	156.7	168.2500	156.7	N	H	A	Division Lima
10	TACTICAL	RED NET	IA	151.3400	156.7	151.3400	156.7	N	H	A	ODF RED NET
11	Air-to-Ground	A/G 50	ALL DIVS	168.2875	NONE	168.2875	NONE	N	H	A	A/G PRIMARY - LOCAL
12	Air-to-Ground	A/G 59	ALL DIVS	169.1125	NONE	169.1125	NONE	N	H	A	A/G SECONDARY - LOCAL
13	Air-to-Ground	A/G PRI	ALL DIVS	172.4625	NONE	172.4625	NONE	N	H	A	AIR TO GROUND PRIMARY - BEDROCK
14	Air-to-Ground	A/G SEC	ALL DIVS	172.6750	NONE	172.6750	NONE	N	H	A	AIR TO GROUND SECONDARY-BEDROCK
15	Air-to-Ground	VMED 29	MEDEVAC	155.3475	NONE	155.3475	156.7	N	H	A	MEDICAL EVACUATION ONLY
16	EMERGENCY	AIRGUARD	EMERGENCY	168.6250	NONE	168.6250	110.9	N	H	A	EMERGENCY USE ONLY
Prepared By (Communications Unit Leader)				Incident Location:		Forest / Unit / Jurisdiction: OR-WIF					
Lookout Communications (661) 349-1513				County:		State: OR		Latitude: " N		Longitude: W	
For use by: All Bedrock units 10/7 and all Lookout units 10/8											

INCIDENT RADIO COMMUNICATIONS PLAN (ICS 205)		Incident Name		Date/Time Prepared		Operational Period Date/Time						
		FOREST IA		10/06/2023 1900		10/07/2023 - All Shifts						
Zn Ch	Function	Channel Name/Trunked Radio System Talkgroup	Assignment	RX Freq N or W	RX Tone/NAC	TX Freq N or W	TX Tone/NAC	Dev	Pwr	Mode A, D or M	Remarks	
1	TACTICAL	TAC 1	TAC 1	166.6000	136.5	166.6000	136.5	N	H	A	IA TAC	
2	TACTICAL	TAC 2	RED NET	151.3400	156.7	151.3400	156.7	N	H	A	ODF RED NET	
3	Air-to-Ground	A/G	White NET	151.3100	156.7	151.3100	156.7	N	H	A	ODF A/G	
4	TACTICAL	PROJ MDL	PROJ MDL	168.7750	103.5	168.7750	103.5	N	H	A	USFS MIDDLE FORK PROJECT	
5	COMMAND	TIMBER CK	TIMBER CK	170.4625	103.5	164.8250	131.8	N	H	A	USFS TIMBER CREEK	
6	COMMAND	CMD 6	ALL BRANCES	170.2500	136.5	162.8125	136.5	N	H	A	BEDROCK COMMAND (WEST) BEAR MTN	
7	COMMAND	CMD 7	Not In Use	170.0000	136.5	166.6750	136.5	N	H	A	Not In Use	
8	COMMAND	LOWELL	LOWELL	170.4625	103.5	164.8250	110.9	N	H	A	USFS LOWELL	
9	COMMAND	CMD 9	ALL BRANCES	173.0375	136.5	167.3250	136.5	N	H	A	BEDROCK COMMAND (N0) PERNOT MTN	
10	COMMAND	CMD 10	ALL BRANCES	171.0375	136.5	162.1875	136.5	N	H	A	BEDROCK COMMAND (SOUTH) SINKER MTN.	
11	Air-to-Ground	A/G 50	ALL DIVS	168.2875	NONE	168.2875	NONE	N	H	A	A/G PRIMARY - LOCAL	
12	Air-to-Ground	A/G 59	ALL DIVS	169.1125	NONE	169.1125	NONE	N	H	A	A/G SECONDARY - LOCAL	
13	Air-to-Ground	A/G PRI	ALL DIVS	172.4625	NONE	172.4625	NONE	N	H	A	AIR TO GROUND PRIMARY - BEDROCK	
14	Air-to-Ground	A/G SEC	ALL DIVS	172.6750	NONE	172.6750	NONE	N	H	A	AIR TO GROUND SECONDARY-BEDROCK	
15	Air-to-Ground	VMED 29	MEDEVAC	155.3475	NONE	155.3475	156.7	N	H	A	MEDICAL EVACUATION ONLY	
16	EMERGENCY	AIRGUARD	EMERGENCY	168.6250	NONE	168.6250	110.9	N	H	A	EMERGENCY USE ONLY	
Prepared By (Communications Unit Leader)				Incident Location:				Forest / Unit / Jurisdiction:				
				County:				Latitude: " N Longitude: W				
				State: OR				Longitude: W				
Lookout Communications (661) 349-1513												

All Lookout fire resources should use Clone 93 as of 9/3/2023. All Divisions, use Command repeater that's best in your location.



Fire Weather Forecast

Saturday October 7, 2023



FORECAST NO: 74
PREDICTION FOR: Saturday, Oct 7, 2023
ISSUED: 2000, Oct 6, 2023

FIRE: Bedrock/Lookout/Horse Creek/Pothole
UNIT: Willamette N.F.
Incident Meteorologist: Matt Callihan

- **DISCUSSION:** East winds have again allowed for morning temperatures to drop into the low 50s under clear skies. The final day of the warming and drying trend ends today as high temperatures will break into the mid to upper 80s and afternoon humidities will drop between 15-25%. Winds will initially be from the east before shifting from the west by 1100, as the upper level ridge pushes to our east and the dropping upper level trough begins to eye the Oregon coast. An initial system will move onshore over Southern British Columbia on Sunday, eroding the back end of the ridge and weakening it substantially as a stronger system begins to approach the coast late Sunday.

SATURDAY:

- **WEATHER:** Sunny, warmer, and drier. High temperatures will be 2-4 degrees warmer than on Friday.
- **WIND (20 FT):**
 - **Valleys/Lwr Slopes:** Downslope 1-3 mph becoming upslope 3-6 mph around 0900.
 - **Ridges/Upr Slopes:** From the east 2-5 mph shifting to the west 3-7 mph by 1100.
- **MAX TEMPERATURES:** 84-89 valleys and mid-slopes, ridges 79-83.
- **MIN RH:** 15-25%
- **INVERSION:** Light, lifting around 1000. **MID HAINES:** 3.

SATURDAY NIGHT:

- **WEATHER:** Mostly clear, with lows 1-2 degrees cooler than Friday night.
- **WIND (20 FT):**
 - **Valleys/Lwr Slopes:** S 1-4 mph becoming downslope 1-3 mph.
 - **Ridges/Upr Slopes:** S 2-6 with gusts less than 10 mph.
- **MIN TEMPERATURES:** 48-52.
- **MAX RH:** 73-83%

SUNDAY:

- **WEATHER:** Mostly sunny, cooler, and more moist. High temperatures will be 4 to 8 degrees cooler than on Saturday.
- **WIND (20 FT):**
 - **Valleys/Lwr Slopes:** Downslope 1-4 mph becoming upslope 2-5 mph around 0900.
 - **Ridges/Upr Slopes:** From the south 2-4 mph shifting to the west 3-6 mph after 1000.
- **MAX TEMPERATURES:** 78-83 valleys and mid-slopes, ridges 75-79.
- **MIN RH:** 22-32%
- **INVERSION:** Light, lifting around 1000. **MID HAINES:** 3.

Extended outlook: The system that has been strengthening in the Gulf of Alaska and dropping south since Saturday evening will begin to push onshore early Monday as a cold front brings the first round of showers across the fire area Monday morning. Showers will continue through the day as the upper level trough slides through during the afternoon, allowing west flow aloft to moisten the atmosphere as another front and associated upper trough pushes onshore Tuesday. Rainfall will be more efficient at reaching the ground with this second system as the atmosphere will be rather moist. Rain amounts of between 0.10-0.25" are expected Monday, with amounts between 0.50-0.75" on Tuesday. Light showers will linger into the early afternoon on Wednesday before another upper level ridge sets up along the coast.

Sunrise: 07:17 PDT **Sunset:** 18:44 PDT

FIRE BEHAVIOR FORECAST



FORECAST NUMBER: 56	TYPE OF FIRE: Wildfire
FIRE NAME: Lookout/Bedrock/Horse Creek/Pothole/Pete's Lake	OPERATIONAL PERIOD: Saturday, 07 October 2023
DATE ISSUED: 06 October 2023	TIME ISSUED: 2000 Hours
UNIT: Willamette NF, OR-WIF	SIGNED: Forrest Ownbey /s/ Forrest Ownbey – FBAN

INPUTS

WEATHER SUMMARY: See Fire Weather Forecast for Details

Sunny fall day, hot and dry, light winds. Good relative humidity recovery.

FUELS:

Fuels in the fire area consist of Timber Litter (TL5) and Timber Understory (TU5) and lichen in the canopy. The Willamette National Forest and area has received approximately one inch of precipitation at the end of September. Live fuel moisture levels are good and resistant to contributing to fire spread. ERC's are well below the 90th percentile.

OUTPUTS

FIRE BEHAVIOR GENERAL:

Gravity and steep terrain creates potential for rolling material, fuel moisture content is high and do not create a receptive fuel. Primary fire activity will be smoldering in duff, stumpholes and under dense canopy cover.

- Grass – FM 2 (Timber grass / understory)
 - Rate of Spread – 12 to 17 feet per minute possible with flame lengths up to 5 foot.
- Brush – FM 5 (Shrub fuel type)
 - Rate of Spread – 8 to 11 feet per minute possible with flame lengths up to 4 feet.
- Timber – TU5 & TL5 (Timber Understory, Timber Litter)
 - Rate of Spread – 3 to 6 feet per minute possible with flame lengths up to 6 feet.



PIG S/U 45/75% Spotting Distance .1 miles Torching Not Likely Uphill Crown Not Likely
 Fire behavior predictions are for the hottest and driest period of the day, gusts could increase fire behavior rates.

FIRE BEHAVIOR SPECIFIC:

Petes Lake & Lookout Fire: Heavy fuels moistures have increased and likely to remain high, drying will make fine fuel, needle cast available. Expect to see smoldering of stumpholes, duff and heavy fuels. Some growth could occur, shorter daylight should limit burn period and keep to minimal growth.

Bedrock, Pothole and Horse Creek Fire: Fine fuels are dry enough to carry fire spread on surface in needle cast, possible creeping. Large logs and stumpholes continue to consume with smoldering is likely.

IA: Sun and exposed areas will make fine fuels available and increase rates of spread, fireline intensity could be at a level that could make direct attack challenging. Monitor your flame lengths and initiate engagement with a solid anchor point.

AIR OPERATIONS:

Early fog may limit some areas but clear sky throughout the day should be good flying day.

SAFETY

Weather becoming hotter and drier. "Watch Out Situation 14". Fire activity could start earlier and end later, monitor for increased activity. Patchy burn may not create solid black near fireline, monitor re-burn potential in your area.



Resource Advisor Message - Lookout and Bedrock Fires

Tom Demeo, Lead READ, 503 267 3943, Thomas.Demeo@usda.gov; James Rudisill, Danger Tree Lead READ, 541-505-4773 Thomas.Rudisill@usda.gov

With rain coming take a look at the pumps and any fuel storage. Please ensure containment trays are empty, with fresh pads. Use visqueen, p-cord to make a tent over the pump and fuel where possible. Driving around please look for plugged culvert and ditches, and make sure water can flow even if you can't do a full repair.

Engineering and Roads

- Do not track heavy equipment on paved roads without the proper mitigations (ie. street grousers, rubber mats, etc.).
- If any road issues or concerns are encountered, please contact a REAF.

Dozer Lines

- Please work with Resource Advisors to clear proposed dozer lines.
- Please minimize the depth of the dozer line to the least extent required to meet objectives. Deep cuts are expensive, time consuming, and difficult to repair.

Heritage & Cultural

All cultural resources and human remains are protected by law. **Leave them in place- no collecting.** Call Resource Advisor if cultural resource like arrowheads, flakes/chips, or historic artifacts like cans & bottles are found and they will investigate.

Noxious Weeds

WEED WASH STATION:

- The Weed Wash stations are operational and located at Lookout Staging (Rock Quarry) and Lookout ICP
- Please use the weed wash upon arrival at the incident, and during demob
- Avoid the following weed: Slender False Brome and Spotted Knapweed

REDUCE THE SPREAD: Brush off packs & boots (especially laces) before leaving fire camp.

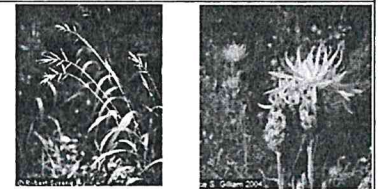

Tree Felling Operations

Please keep equipment on road surface to the greatest extent possible

Log Processing:

- Utilize existing openings and landings for decking, ditch lines/roadside is acceptable
- Process trees down to a 6" top (small end diameter). Use remaining for firewood logs, rehab, or chip
- Preferred Log Lengths (maximize length whenever possible): 41 foot Max – 17 foot Min
- 2' increments below 41', keeping logs as long as possible (41', 39', 37', etc....) Process unburnt trees on the unburnt side of the fireline. Process burnt trees on the burnt side of the fireline.
- Keep processed slash and tops out of decks and off roads
- If possible, sort decks by species and log lengths

Snags and Hazard Trees:

Old growth is a key value. Limit snagging to operational needs & limit bucking to retain long bowls of large felled trees or snags.

Water Quality and Fisheries

AERIAL DIPPING:

- Aerial dipping should only occur at approved dip sites. Blue River Res. has a use restriction to facilitate dipping. Check with your REAF for approval of dipping sites.
- Be sure to wash buckets when new aerial resources arrive at the fire, when switching dips sites, or when returning to the fire from off forest.

WATER DRAFTING:

- Limited Drafting is available at the bridge across Lookout Creek on the 1506 road in section 28. Check with the REAF for additional drafting locations as needed.
- Utilize fish screens when in fish bearing waterbodies (REAFs have these available).
- Maintain sufficient flow as to not dewater downstream reaches
- Utilize splash pans and absorbent pads. REAFs will assist if given the location.

CHIPPING STANDARDS:

- Provide a 30- foot buffer of no chipping at water crossings or culverts.
- Do not place chips into road ditch.
- Do not chip onto a steep slope where chips will slide back into the ditch.
- Broadcast chipped material, ensuring that chips are no more than 4" deep.



SAFETY MESSAGE

"ALL SHIFTS"

October 7, 2023

Ask yourself were you successful yesterday?

Is the answer Yes?

Are you guaranteed success today?

The answer is No.

You must earn your success in safety each day.

What do you do when it is an unsuccessful day and someone gets hurt?

Fill out the Medical Incident Report and call it in to ICP on the Command channel.

Make sure your Supervisor has knowledge of your incident.

Administer aid as needed

Act according to your level of training.

Remember you are the incident commander of the incident within the incident until you are relieved.

Be Alert, Keep Calm, Think Clearly, Act Decisively

Safety Officers: Van Woert, McBride, Wesemann, Krech

IAP Component Deliberate Risk Assessment Hazard Summary October 7, 2023	
Hazard	Mitigation
Driving/road conditions	<ul style="list-style-type: none"> • Reduce windshield time (2:1 work ratio) • Signing of all incident roads that provide access to divisions • Daily updated travel plan maps • Practice defensive driving. In local communities obey the posted speed limits
Overhead hazards Aviation Powerlines	<ul style="list-style-type: none"> • Select tactics that minimize firefighter exposure • Review IRPG pgs. 61-79, when working near air operations • Identify hazardous trees and snags, fell as appropriate • Review IRPG pgs. 22-23, when working near powerlines
Personal Health/Wellness	<ul style="list-style-type: none"> • Wash hands/ hand sanitizer • Remove dirty Nomex shirts prior to entering chow lines • Mask will be available if needed (camp crud, covid, flu)
Repair/ backhaul	<ul style="list-style-type: none"> • Identify and communicate hazards and manage appropriately, including hazard trees • Drive carefully on forest roads and when transiting Hwy. 126 • Know the location of the nearest medical resources • Use 4X4 or UTV's to shuttle supplies to areas where stake side and van trucks can stay on hardened roads
Public Interaction	<ul style="list-style-type: none"> • Be considerate of the public! We want to interact with the public, answer questions
Communications	<ul style="list-style-type: none"> • Human repeaters • Change batteries often
Mental Health	<ul style="list-style-type: none"> • Critical Incident Stress Management • Human Resource contacts available for all resources
Gravity Hazards	<ul style="list-style-type: none"> • Post lookouts • Situational awareness of rolling materials. (Rocks, tree's) • Situational awareness of falling green/ snag tree's
Heavy Equipment	<ul style="list-style-type: none"> • Blind zone (Operator) • Rolling material (rocks, trees, stumps) • Flying debris • Tree strikes
IA	<ul style="list-style-type: none"> • Follow protocols and communications links established with NW10 • IA resources designated in IAP, use closest forces and leadership assigned to supervise IA forces during a response • IA resources must be familiar with IA comms channel group

Team 10 Line Supply Order		Order #			
Date & Time	Deliver To Location/Time	Delivery Method			
Order Placed	(Division, Drop Point, Heli Spot, Lat/Long)	(Driver, Heli, DIVS to P/U)			
Order received in Communications (name & time)		Order			
Order received in Supply by (name & time)		Ground Contact			
Order received in Transportation by (name & time)		Contact Freq.			
Order received in Helibase by (name & time)		Special Instructions/line length/ elevation			
Order shipped to line by (name & time)					
#	Item	Amount	#	Item	Amount
1	Porta-Tank 1000 gal #0661		33	Drip Torch #0241	
2	Pumpkin 3000 gal. #0568		34	Fusee #0105	(EMPTY)
3	Backpack Pump/Bladder Bag #1149		35	Weals #1842	(MRE 12/Cs)
4	Mark III pump + kit #0148		36	Water 5 gal cubbies	
5	Lightweight Pump #0670		37	Gatorade 24/Cs	
6	Volume Pump #1222		38	Batteries, AA #0030	(24/pg)
7	Hose 1 1/2" #1239 (100')		39	Batteries, AAA #7471	(24/pg)
8	Hose 1" #1238 (100')		40	Sleeping Pad #1566	
9	Hose 3/4" #1016 (50')		41	Sleeping Bag #1062	
10	Reducer 1 1/2" to 1" #0010		42	Fly Tent #0960	
11	Reducer 1" to 3/4" #0733		43	Plastic Sheeting #0144	
12	Gated "Y" 1 1/2" #0231		44	Parachute Cord #0533	
13	Gated "Y" 1" #0259		45	Fiber Tape #0222	
14	Gated "Y" 3/4" #0904		46	Garbage Bags #0021	
15	In-line Tee 1 1/2" to 1" #0230		47	Leadline 3000 lbs #0528	
16	Nozzle KK 1 1/2" #1082		48	Cargo Net 3000 lb #0531	
17	Nozzle KK 1" #1081		49	Swivel 3000 lb #0526	
18	Nozzle 3/4" #0627		50	Foam 5 gal #1145	
19	Nozzle, Forester 1" #1081		51	Toilet Paper #0142	
20	Mop-up Kit #0772		52	Bath in a Bag, Small #0206	
21	Team 10 Hose Lay Kit		53	Bath in a Bag, Large #0712	
22	Sprinkler kit #1048 (4 head)		54	Coffee Kit #0480	
23	Gas Unleaded/5 gal		55	Coffee 3lb Can	
24	2 Cycle Oil #0341 (quart)		56	Slingable Bag (Pot.) #0425	
25	2 Cycle Oil #3444 (1 gal mix)		57	Slingable Bag (Sup.) #0426	
26	Diesel (5 gal)		58		
27	Bar Oil #1869 (gallon)		59		
28	Shovel #0171		60		
29	Pulaski #0146		61		
30	Mcleed #0296		62		
31	Combi #1180		63		
32	Chainsaw Kit #0340		64		

TEAM 10

HOSE LAY KIT One Mile Kit

Item	Amount
1 1/2 in. synthetic hose	5300 ft
1 in. synthetic hose	2700 ft
1 1/2 in. gated wye	27
1 1/2 in. - 1 in. reducers	27
Twin Tip Forester Nozzles	27

Toy Hose Compliment Kit

Item	Amount
3/4 in. garden hose	2700 ft
3/4 in gated wyes	27
3/4 in. Nozzle	27
3/4 in. valve, shutoff, ball	27
1 in. - 3/4 in. reducer	27

Sprinkler Kit NFES # 1048

Item	Amount
Sprinkler head w/couplings	4
3/4 in. garden hose	250 ft
1 1/2 x 1 1/2 in. Tee	4
1 x 3/4 reducer	4
1 1/2 in. - 1 in. reducers	1
3/4 in gated wyes	2
3/4 in. valve, shutoff, ball	4
3/4 in. Nozzle	1
1 in. nozzle, pastic 60 gpm	1
10 in. adjustable wrench	1

NOTE: 3 kits to 1 mark III pump, depending on slope

LINE ORDER PROCESS

All line orders will go through the Comm. Unit, preferably via radio

To check in contact Sharon Frazey (509)638-3118

Check In Form



To demob contact Liz O'neal at (360) 259-9120

Demob



BEFORE YOU GO TO Finance & DEMOB Check and Follow the schedule



Go through Weed Wash and Inspection



Return Supplies



Return Radios



**At Scheduled time.....
Finish your Finances**

Go to DEMOB Desk to Finalize your Demob process.

**Questions Regarding your DEMOB Call
360-259-9120**



For an Efficient DEMOB

- Return all items to supply and communications
- Have Inspections completed
- Have Weed Wash done

Arrive to Finance at the time designated on DEMOB list

- If you don't come at your time you will have to stand in line
- When your finances are completed, go to DEMOB to finish process.

DEMOB

LOOKOUT US-OR-WIF-230327

10/07/2023

EQUIPMENT

E-673	0700	(CHP1)	WYEAST FORESTRY
E-689	0700	(CHP1)	PATRICK ENVIRONMENTAL
E-693	0700	(CHP2)	MP FORESTRY
E-692	0720	(CHP2)	EARTH INDUSTRIES
E-536	0740	(CHP1)	AXSUS ENTERPRISES

OVERHEAD

O-888	0630	(RADO)	MAZELIN, FRANCIS
O-965	0700	(REAF)	MICKEY, ROB
O-885	1130	(SEC1)	CARLSON, KARL R
O-967.19	1200	(ASGS)	WILKINS, CALLAN LEE
O-940	1700	(SECM)	SCHUE, RICHARD

BEDROCK US-OR-WIF-230266

EQUIPMENT

E-1	0715	(ENG4)	J3 CONTRACTING (BDRK)
E-499	0720	(BHOE)	AXSUS ENTERPRISES
E-526	0720	(LOGT)	MARK JONES TRUCKING,1
E-479	0800	(ENG4)	J3 CONTRACTING (BDRK)

Human Resource Message



Soon, we will all leave. We will be gone. We will start forgetting some of what we said here. Later, we will start forgetting some of the things we did here.

But we will never forget how we felt here.

We want everyone to leave here safe and sound. We want the memories to be good. So keep your SOCIAL SITUATIONAL AWARENESS on high alert and watch out for each other. Stay safe.

Remember, try not to offend anyone – try harder not to be offended!

**Virtual Human Resource Specialist
Debbie Robinson --- 509-899-5010**

Training Message

ARE YOU ORDERED AS A TRAINEE?

If you are ordered as a trainee, please sign up for the incident trainee program. Please register with the incident training specialist by filling out the questionnaire from the QR code in the IAP, please email scans or pictures of your incident qualification card and front cover of your task book to adam.micone1@outlook.com.

During your time on this incident ensure you work with your trainer to complete the tasks you need evaluated if possible. Ensure your trainer evaluates your position task book tasks that you can complete, and they complete your position task book evaluation page as well as a performance evaluation (ICS-225). I have a training folder within the QR Code with both a position task book evaluation record and a performance evaluation for your trainer to use if needed. Upon completion of your assignment (***please complete a couple days early to speed up demob***), please email, scans or pictures of your position task book evaluation and performance evaluation (ICS-225) to adam.micone1@outlook.com. These will be checked for accuracy, logged in the system, and sent on to your home unit training contact through email. Adam is working remotely. Please contact me if you have any further questions, please reach out to adam.micone1@outlook.com or 509-589-1387, we look forward to serving you.

Have a great Day!

Adam Micone

NW Team 10 Incident Training Specialist (t)



FIRE INFORMATION

Phone: 541-215-6735

Email: 2023.lookout@firenet.gov



EMAIL

Inciweb (Lookout): inciweb.wildfire.gov/
incident-information/orwif-lookout-fire

Inciweb (Bedrock): inciweb.wildfire.gov/
incident-information/orwif-bedrock-fire

Inciweb (Petes Lake): inciweb.wildfire.gov/
incident-information/orwif-petes-lake-fire

Facebook (Lookout): facebook.com/LookoutFire2023

Facebook (Bedrock): facebook.com/BedrockFire2023

Facebook (Petes Lake): facebook.com/Petes Lake Fire Info
Facebook (NW Team 10): facebook.com/NorthwestTeam10

Help us tell the story of this fire with pictures
and short videos (30 seconds or less)

SHARE YOUR PHOTOS OR VIDEO

Catch us during the morning briefing or
send to the PIO team via email to

2023.peteslake@firenet.gov

Please provide your name for photo credit and
include basic info about where the photo was
taken and what's happening in it.

LOST AND FOUND

Information Trailer at the ICP
(38656 Kickbush Lane, Springfield, OR 97478)

PACKAGES

Your Name, Your Position, Contact Phone Number
Lookout Fire
Walterville Post Office - General Delivery
39333 McKenzie Hwy
Walterville, OR 97489



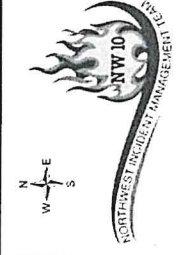
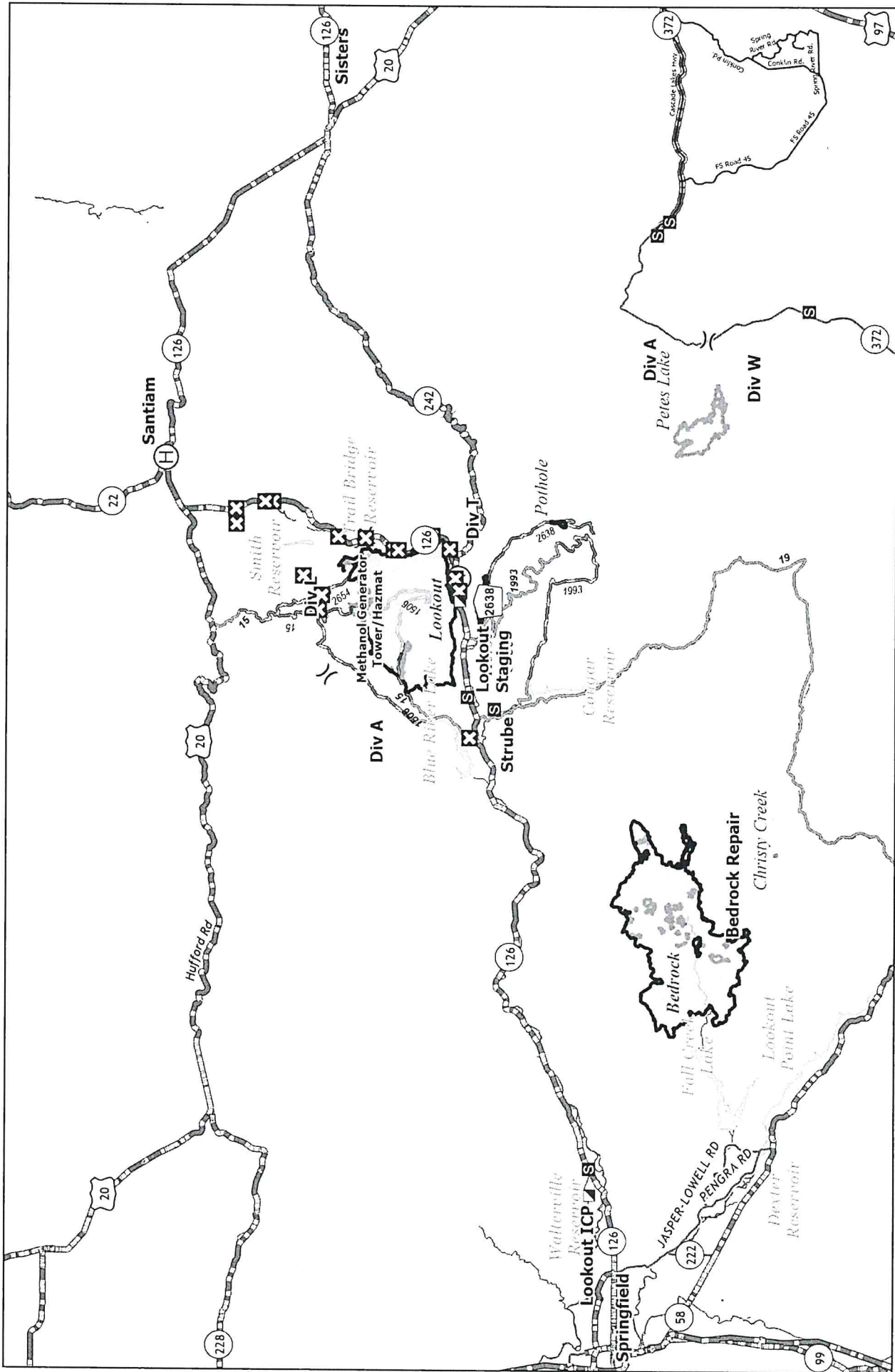

Lookout ICP : 38601 Camp Creek Road, Waltherville, OR 97489
 (14.5 Miles from Eugene, 19 min) - Weed Wash Station
Lookout Staging: 54547 McKenzie Hwy, Blue River, OR 97413 - Weed Wash Station
Hoodoo FOB: 27400 Big Lake Rd., Sisters, OR 97759 - Weed Wash Station
Wanoga Spike: 15523 Cascade Lakes Hwy, La Pine, OR 97739

- ⊗ Airstrip or Airport
- ⊕ Helibase
- ⌘ Division Break
- ⚡ Incident Command Post
- ⊠ Closure
- Ⓢ Staging Area
- ▭ Fire Area

Transportation
 Bedrock - ORWIF-230266
 Lookout - ORWIF-230327
 Petes Lake - ORWIF-230409
 10/7/2023



Incident/Project Name		Operational Period						
LOOKOUT/BEDROCK		Date/Time:	10/07 - 10/08 0700-0700					
Ambulance Services								
Name	Complete Address	Phone & EMS Frequency	Advanced Life Support (ALS) Yes No					
Bend Fire Department	1212 SW Simpson Ave, Bend, OR 97702	911 / 541-693-6911	X					
Sister-Camp Sherman R.F.P.D	301 South Elm Street Sisters, OR	911 / 541-693-6911	X					
Eugene/Springfield Fire (Lookout Transport)	1705 W. 2 nd Ave Eugene, OR	Lane County 911	X					
Air Ambulance Services								
Name	Phone	Type of Aircraft & Capability						
Life Flight – Eugene or Redmond	Order through Lookout Comms 800-232-0911	Critical Care Team of Paramedics and RN NVG, Freq: VMED 29						
Airlink - Bend	Order through Lookout Comms 800-353-0497	Critical Care Team of Paramedics and RN NVG, Freq: VMED 29						
Wenatchee Helitack Short Haul	Ordered by Lookout Comms	ALS, Short Haul, not-dedicated to the incident – Daytime use only						
Hospitals								
Name Complete Address	GPS Datum – WGS 84 Coordinate Standard Degrees Decimal Minutes		Travel Time Air Gnd		Phone	Helipad Yes No		Level of Care Facility
	Lat:	Long:						
PeaceHealth Sacred Heart Medical Center 333 Riverbend Drive Springfield, OR 97477	44° 04.876'N	123° 01.588' W	10 min	20 min	541-222-6931	X		Level 2 Trauma
	OG64							
St Charles Bend 2500 NW Neff Rd Bend, OR 97701	44°04.102'N	121°16.054'W	45 mins	2 hours 20 min	541-382-4321	X		Level 2 Trauma
	54OR							
Legacy Emanuel Hospital 3001 N Gantenbein Ave Portland, OR 97227	45°32.668'N	122°40.293'W	45 mins	2 hours	(406) 329-5635	X		Level 1 Trauma Burn Center
	7OR5							
OHSU Hospital 3181 SW Sam Jackson Park Rd, Portland, OR 97239	45°29.950'N	112°41.110'W	45 mins	2 hours	ER (503) 494-7550	X		Level 1 Trauma
	9OR6							

MEDICAL PLAN (ICS 206 WF)
Controlled Unclassified Information//Basic

Division Branch Group	Area Location Capability			
ICP	EMS Personnel:	Ryan Herrera MEDL 253-297-0537 Mariann Turley MEDL 509-496-9370 Trina McCandless MEDL 907-305-0979 AMBO 301 - Alexis Wasden (EMPF) 385-895-7738		
	Equipment Available on Scene:	ALS Ambulance, Medical Yurt w/ OTC Meds		
	Medical Emergency Channel:	Lookout Communications		
	Approved Helispot:	N/A		
BEDROCK REPAIR	EMS Personnel:	AMBO 10 - Andre Martoni (EMPF) 612-707-8496		
	Equipment Available on Scene:	ALS Ambulance		
	Medical Emergency Channel:	Bedrock Communications		
	Approved Helispot:	H-2, H-5, H-10, H-32, Cascara Camp		
DIV A	EMS Personnel:	AMBO 308 - Aaron Blair (EMPF) 480-580-6931 MEDIC 222 - Kyle Heath (EMPF) 586-879-8796		
	Equipment Available on Scene:	ALS, ALS Ambulance		
	Medical Emergency Channel:	Lookout Communications		
	Approved Helispot:	H-1, H-2, H-20, H-30, H-40		
DIV L	EMS Personnel:	MEDIC 224 - Noah Metzler (EMPF) 614-843-2836		
	Equipment Available on Scene:	ALS		
	Medical Emergency Channel:	Lookout Communications		
	Approved Helispot:	H-1, H-40, H-41		
DIV T	EMS Personnel:	AMBO 15 - Lucy Cummins (EMPF) 567-274-8888 MEDIC 231 - Luke Eversole (EMPF) 480-326-5676 EMT 126 - Sage Lyford (EMTF) 716-220-3755		
	Equipment Available on Scene:	BLS, ALS Ambulance		
	Medical Emergency Channel:	Lookout Communications		
	Approved Helispot:	H-1		
EQUIPMENT GROUP	EMS Personnel:	MEDIC 228 - Kyle Kemerer (EMPF) 650-868-2803 MEDIC 221- Derek Jordan (EMPF) 803-727-7096		
	Equipment Available on Scene:	ALS		
	Medical Emergency Channel:	Lookout Communications		
	Approved Helispot:	H-1		
Prepared By (Med Unit Leader)	Date/Time	Reviewed By (Safety Officer)	Date/Time	
Ryan Herrera MEDL Mariann Furley MEDL	10/06/2023 - 2000	Duane Van Woert SOF2 Brian Weseman SOF2	10/06/2023 - 2000	

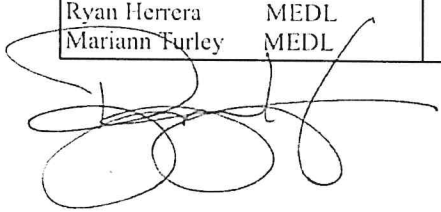
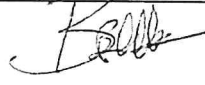
MEDICAL PLAN (ICS 206 WF)

Controlled Unclassified Information//Basic

<p>FOR A NON-EMERGENCY INCIDENT, WORK THROUGH CHAIN OF COMMAND TO REPORT AND TRANSPORT INJURED PERSONNEL AS NECESSARY.</p> <p>FOR A MEDICAL EMERGENCY: IDENTIFY ON SCENE INCIDENT COMMANDER BY NAME AND POSITION AND ANNOUNCE "MEDICAL EMERGENCY" TO INITIATE RESPONSE FROM IMT COMMUNICATIONS/DISPATCH.</p>					
<p>Use the following items to communicate situation to communications/dispatch.</p>					
<p>1. CONTACT MUD LICK COMMUNICATIONS / DISPATCH (Verify correct frequency prior to starting report) <i>Ex: "Communications, Div. Alpha. Stand-by for Emergency Traffic."</i></p> <p>2. INCIDENT STATUS: Provide incident summary (including number of patients) and command structure. <i>Ex: "Communications, I have a Red priority patient, unconscious, struck by a falling tree. Requesting air ambulance to Forest Road 1 at (Lat./Long.) This will be the Trout Meadow Medical, IC is TFLD Jones. EMT Smith is providing medical care."</i></p>					
Severity of Emergency / Transport Priority	<p><input type="checkbox"/> RED / PRIORITY 1 Life or limb threatening injury or illness. Evacuation need is IMMEDIATE <i>Ex: Unconscious, difficulty breathing, bleeding severely, 2° – 3° burns more than 4 palm sizes, heat stroke, disoriented.</i></p> <p><input type="checkbox"/> YELLOW / PRIORITY 2 Serious Injury or illness. Evacuation may be DELAYED if necessary. <i>Ex: Significant trauma, unable to walk, 2° – 3° burns not more than 1-3 palm sizes.</i></p> <p><input type="checkbox"/> GREEN / PRIORITY 3 Minor Injury or illness. Non-Emergency transport <i>Ex: Sprains, strains, minor heat-related illness.</i></p>				
Nature of Injury or Illness & Mechanism of Injury			<p><i>Brief Summary of Injury or Illness (Ex: Unconscious, Struck by Falling Tree)</i></p>		
Transport Request			<p><i>Air Ambulance / Short Haul/Hoist Ground Ambulance / Other</i></p>		
Patient Location			<p><i>Descriptive Location & Lat. / Long. (WGS84)</i></p>		
Incident Name			<p><i>Geographic Name + "Medical" (Ex: Trout Meadow Medical)</i></p>		
On-Scene Incident Commander			<p><i>Name of on-scene IC of Incident within an Incident (Ex: TFLD Jones)</i></p>		
Patient Care			<p><i>Name of Care Provider (Ex: EMT Smith)</i></p>		
<p>3. INITIAL PATIENT ASSESSMENT: Complete this section for each patient as applicable (start with the most severe patient)</p>					
<p>Patient Assessment: See IRPG PAGE 106</p>					
<p>Treatment:</p>					
<p>4. TRANSPORT PLAN:</p>					
<p>Evacuation Location (if different): (Descriptive Location (drop point, intersection, etc.) or Lat. / Long.) Patient's ETA to Evacuation Location:</p>					
<p>Helispot / Extraction Site Size and Hazards:</p>					
<p>5. ADDITIONAL RESOURCES / EQUIPMENT NEEDS:</p>					
<p><i>Example: Paramedic/EMT, Crews, Immobilization Devices, AED, Oxygen, Trauma Bag, IV/Fluid(s), Splints, Rope rescue, Wheeled litter, HAZMAT, Extraction</i></p>					
<p>6. COMMUNICATIONS: Identify State Air/Ground EMS Frequencies and Hospital Contacts as applicable</p>					
Function	Channel Name/Number	Receive (RX)	Tone/NAC *	Transmit (TX)	Tone/NAC *
COMMAND					
AIR-TO-GRND					
TACTICAL					
<p>7. CONTINGENCY: Considerations: If primary options fail, what actions can be implemented in conjunction with primary evacuation method? Be thinking ahead.</p>					
<p>8. ADDITIONAL INFORMATION : Updates/Changes, etc.</p>					
<p>REMEMBER: Confirm ETAs of resources ordered. Act according to your level of training. Be Alert. Keep Calm. Think Clearly. Act Decisively.</p>					