



INCIDENT ACTION PLAN

Bedrock Fire	Lookout Fire	Horse Creek Fire	Pothole Fire	Petes Lake Fire
OR-WIF-230266	OR-WIF-230327	OR-WIF-230392	OR-WIF-230393	OR-WIF-230409
P6QEW8 (0618)	P6QH2A (0618)	P6QLQ0 (0618)	P6QLK2(0618)	P6QLV9 (0618)
DNR 221-IBQ	DNR 221-ICC			

October 8, 2023

Day Shift 0700-2000



Briefing Link, Maps,
IAP, Training forms,
CTR & IRPG



Notes

Incident Commander Alan Lawson
Deputy Incident Commander Nathan Rabe

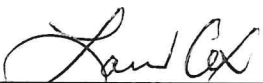
Finance email
2023.lookout.finance@firenet.gov
Communications 24 Hour Emergency Number
661-349-1513

ICS Form 202 INCIDENT OBJECTIVES	1. INCIDENT NAME Bedrock / Lookout / Pothole / Horse Creek / Pete's Lake	2. DATE 10/07/23	3. TIME 1900									
4. OPERATIONAL PERIOD (DATE/TIME) 10/08/2023 0700 – 2000												
5. GENERAL CONTROL OBJECTIVES FOR THE INCIDENT (INCLUDE ALTERNATIVES) Leaders Intent <ol style="list-style-type: none"> 1. Human Life is the most important value to be protected. There is no higher value than that of our responders and the public. Utilize deliberate risk assessment and Incident Strategic Alignment Process to ensure hazards are identified and response is commensurate with values at risk. 2. Limit impacts to communities at risk. Monitor fire behavior, smoke impacts and fire growth; respond as needed to protect life, property, infrastructure, improvements, recreation, cultural, natural resources, and other identified values at risk. 3. Apply methods and implement suppression and repair strategies appropriate to the values at risk, and where they will have the highest probability of success. Suppression and repair activities will be coordinated with resource advisor and in accordance with approved suppression repair plan. 4. Ensure the timely and accurate dissemination of information and maintain positive relationships with cooperating agencies and local landowners; along with identified elected state and local officials, business leaders and media contacts. 5. Manage incident and assigned resources cost effectively, commensurate with the direction of the Agency Administrators and values to be protected. 6. Manage human resources assigned to the incident in a manner that promotes a positive harassment free work environment, ensure all are treated with dignity and respect. There will be zero tolerance for drug and alcohol use or possession for those assigned to this incident. Management Objectives <ul style="list-style-type: none"> • Consider, communicate and plan for the safety and wellbeing of assigned personnel, resources and the public, prior to engaging in any and all incident related activities. Emphasize safety in all that we do. • Engage and limit the negative effects of fire suppression activities to natural resources. Suppression repair plan identifies specific actions needed to stabilize the adverse effects in these fire areas. • Work with BAER Team to support access and completion of burned area assessment. • Work with Willamette National Forest Timber READ to facilitate danger tree removal to reduce roadside hazards. • Protect communities at risk, private properties, industrial timber, family forests, recreational areas, wildlife, cultural and natural resources, Eugene Water and Electric Board Dam, H.J. Andrews Experimental Forest, Hwy 126 and other identified values at risk. • Continue to monitor fire behavior, activity and growth and react accordingly. • Respond to new starts as requested by host agencies. • Utilize Turn-back Standards document to provide clear direction as to the desired conditions and the requirements for transfer of command for the Bedrock, Lookout, Horse Creek, Pothole, and Pete's Lake Fires back to host unit or to another Incident Management Team. 												
6. WEATHER FORECAST FOR OPERATIONAL PERIOD See Attached.		7. GENERAL SAFETY MESSAGE See Attached.										
8. ATTACHMENTS <table border="0" style="width: 100%;"> <tr> <td>Organization List (ICS 203)</td> <td>Medical Plan (ICS 206)</td> <td>Safety Message</td> </tr> <tr> <td>Weather Forecast</td> <td>Communications Plan (ICS 205)</td> <td>Assignments (ICS 204)</td> </tr> <tr> <td>Fire Behavior Forecast</td> <td>ICS 214</td> <td>Air Operations Summary (ICS 220)</td> </tr> </table>				Organization List (ICS 203)	Medical Plan (ICS 206)	Safety Message	Weather Forecast	Communications Plan (ICS 205)	Assignments (ICS 204)	Fire Behavior Forecast	ICS 214	Air Operations Summary (ICS 220)
Organization List (ICS 203)	Medical Plan (ICS 206)	Safety Message										
Weather Forecast	Communications Plan (ICS 205)	Assignments (ICS 204)										
Fire Behavior Forecast	ICS 214	Air Operations Summary (ICS 220)										
9. PREPARED BY Laurie Cox – PSC2 		10. APPROVED BY (Incident Commander) Alan Lawson 										



ORGANIZATION ASSIGNMENT LIST (ICS 203)

1. Incident Name:		2. Operational Period: DAY	
BEDROCK LOOKOUT		Date/Time From: 10/08/2023 0700 SUN	Date/Time To: 10/08/2023 2000 SUN
3. Incident Commander(s) and Command Staff:		CHIEF	EVERETT ROBBINS III
IC/UC	ALAN LAWSON	SUPPLY UNIT	DAVID RICHARDS LOIS ANDERSON (T)
DEPUTY IC	NATHAN RABE	FACILITIES UNIT	JASON BAUER
SAFETY OFFICER	DUANE VAN WOERT; GARY MCBRIDE KURT KRECH, BRIAN WESEMANN	GROUND SUPPORT UNIT	KYLE ROBBLEE
INFORMATION OFFICER	DAN OMDAL; MICHELE LABODA JOSIE WILLIAMS, JOHN FITZROY	COMMUNICATIONS UNIT	TOM HERMAN; LEROY SISLEY BRYAN MASSEY (T)
LIAISON OFFICER	PATTI QUIRK	MEDICAL UNIT	RYAN HERRERA; MARIANN TURLEY TRINA MCCANDLESS
HUMAN RESOURCES	DEBBIE ROBINSON	SECURITY UNIT	
4. Agency/Organization Representative(s):		FOOD UNIT	GEOFFREY CROSBY
Agency/Organization	Name	7. Operations Section:	
USFS AA	DARREN CROSS - MCKENZIE RIVER RANGER DISTRICT KEVIN LARKIN - DESCHUTES NATIONAL FOREST	LEAD OPS	DEAN LANGE
USFS AA	STEPHANEY KERLEY - LAGRANDE RANGER DISTRICT	PLANNING OPS	STEVE NORTH
ODF AA	CHRIS CLINE	FIELD OPS	BRUCE MEYER JOSH RIEPE (T)
ODF AGENCY REP	JOHN FLANNIGAN; CRAIG PETTINGER	DIVISION/GROUP	BEDROCK REPAIR LARRY (MARK) ALVARADO
BLM AA	DENNIS C. TEITZEL NORTHWEST OREGON BLM	DIVISION/GROUP	LOOKOUT REPAIR TIM LOVE
LEAD READ	TOM DEMEO	7b. Air Operations Branch:	
LEAD DANGER TREE READ	JAMES RUDISILL	HELICOPTER MANAGER	RAY WILSON
5. Planning Section:		8. Finance/Administration Section:	
CHIEF	LAURIE COX	CHIEF	ANNETTE PAINOVICH; LINDA ONEAL
RESOURCES UNIT	DONNA BERUBE DARLA SMITH	DEPUTY	LOUISE DAY
SITUATION UNIT	ROGER HART OLE SMITH (T)	TIME UNIT	CARI PROVENCHER
DOCUMENTATION UNIT	SABRINA MCCOMB	PROCUREMENT UNIT	SHELLEY KLUZ
DEMOBILIZATION UNIT	ELIZABETH O'NEAL	COST UNIT	KRISSY MITCHELL JEANNE CHRISTENSEN (T)
FIRE BEHAVIOR ANALYST	FORREST OWNBEY		
TRAINING SPECIALIST	NEAL COX ADAM MICONE (T)		
GIS SPECIALIST	TED COUILLARD GREG DEYOE (T)		
TECHNOLOGY SUPPORT SPECIALIST	BILL MILLS DAVID FLORES JR (T)		
INCIDENT METEOROLOGIST	MATTHEW CALLIHAN		
6. Logistics Section:			
9. Prepared By:	Name: DONNA BERUBE	Position/Title: RESL	Signature:
ICS 203	IAP Page	Date/Time: 10/07/2023 1900	<i>Donna Berube</i>

Division/Group Assignment List (ICS 204 WF)
 Controlled Unclassified Information//Basic

1. Incident Name:			3.			
BEDROCK LOOKOUT			Branch:		Division/Group	
2. Operational Period: DAY					BEDROCK REPAIR	
Date/Time From: 10/08/2023 0700 SUN			Date/Time To: 10/08/2023 2000 SUN			
4. Operations Personnel						
FIELD OPS	BRUCE MEYER JOSH RIEPE (T)					
DIVISION/GROUP SUPERVISOR	MARK ALVARADO (LWD 10/11)					
5. Resources Assigned this Period						
Strike Team / Task Force / Resource Designator		LWD	Leader	Number Persons	Drop Off PT./Time	Pick Up PT./Time
TFLD O-967.71		10/10	ANDREW SCHAFFRAN	1		
TFLD O-967.17		10/10	SCOTT CLEAVE	1		
ARCH O-1046 (DT)		10/13	TRISTEN GRIFFIN	1		
ARCH (T) O-981 (DT)		10/10	JUSTIN MEYER	1		
REAF O-997 (DT)		10/10	MARC DASHER	1		
REAF O-1033		10/14	BENJAMIN HARROLD	1		
REAF O-1040 (DT)		10/14	AMANDA SMITH	1		
REAF O-1052		10/18	THOMAS DEMEO	1		
REAF O-1055		10/21	CHRISTOPHER MARTIN	1		
6. Control Operations/Work Assignments:						
<p><u>Task:</u> Search for, and backhaul accountable property.</p> <p><u>Purpose:</u> Verify accountable property has been backhauled to supply.</p> <p><u>End State:</u> Accountable property has been backhauled to supply.</p>						
7. Special Instructions:						
DT: Denotes Danger Tree REAF						
8. Division/Group Communication Summary						
Function	Channel	RX Frequency N/W	RX Tone/NAC	TX Frequency N/W	TX Tone/NAC	Mode
TACTICAL	SEE COM PLAN					
COMMAND	SEE COM PLAN					
9. Prepared By (Resource Unit Leader)			Approved By (Planning Section Chief)		Date	Time
DARLA SMITH			LAURIE COX		10/07/2023	1900

Division/Group Assignment List (ICS 204 WF)
Controlled Unclassified Information//Basic

1. Incident Name:				3.			
BEDROCK LOOKOUT				Branch:		Division/Group	
2. Operational Period: DAY				LOOKOUT REPAIR			
Date/Time From: 10/08/2023 0700 SUN		Date/Time To: 10/08/2023 2000 SUN					
4. Operations Personnel							
FIELD OPS		BRUCE MEYER JOSH RIEPE (T)					
DIVISION/GROUP SUPERVISOR		TIM LOVE					
5. Resources Assigned this Period							
Strike Team / Task Force / Resource Designator		LWD	Leader	Number Persons	Drop Off PT./Time	Pick Up PT./Time	
TFLD O-1017		10/12	BRIAN BORNONG	1			
TFLD O-967.15		10/10	RON ADAMS	1			
TFLD (T) O-873		10/11	KODI LESLIE	1			
TFLD (T) O-1019		10/14	CHRIS L LEWIS	1			
HEQB O-1009		10/14	BRIAN YARROW	1			
HEQB O-1010		10/13	ZACHARY ST JOHN	1			
HEQB (T) O-869		10/11	MATTHEW BACA	1			
HEQB (T) O-874		10/10	LOGAN PARSLEY	1			
HEQB (T) O-907		10/10	ERIC FRANTA	1			
HEQB (T) O-1006		10/11	IAN INGOGLIA	1			
HEQB (T) O-1008		10/14	TREVOR HOLLENBECK	1			
STEN O-951		10/15	ERNEST PRAX	1			
FELB (T) O-877		10/10	FORREST CLARK	1			
HC2 C-106 TOM FERY FARM C-1		10/10	SERAFIN GARCIA	20			
ENG6 E-710 OREGON WOODS INC		10/17	PHILLIP AREZZI	3			
ENG6 E-711 OREGON WOODS INC		10/17	JESSICA WILCOX	3			
EXC2 E-227 DEAN INNOVATIONS (BDRK)		10/07	MARK TYDEMAN	2	NEW CREW/		
EXC2 E-614 FENTER LOGGING, LLC		10/11	KOLBY ORRISON	2			
EXC2 E-681 TJS MECHANICAL CUTTING LLC		10/15	BLAKE ROBB	1			
8. Division/Group Communication Summary							
Function	Channel	RX Frequency N/W	RX Tone/NAC	TX Frequency N/W	TX Tone/NAC	Mode	
TACTICAL	SEE COM PLAN						
COMMAND	SEE COM PLAN						
9. Prepared By (Resource Unit Leader)			Approved By (Planning Section Chief)		Date	Time	
DARLA SMITH			LAURIE COX		10/07/2023	1900	

Division/Group Assignment List (ICS 204 WF)
Controlled Unclassified Information//Basic

1. Incident Name:			3.			
BEDROCK LOOKOUT			Branch:		Division/Group	
2. Operational Period: DAY					LOOKOUT REPAIR	
Date/Time From: 10/08/2023 0700 SUN			Date/Time To: 10/08/2023 2000 SUN			
4. Operations Personnel						
FIELD OPS	BRUCE MEYER JOSH RIEPE (T)					
DIVISION/GROUP SUPERVISOR	TIM LOVE					
5. Resources Assigned this Period						
Strike Team / Task Force / Resource Designator	LWD	Leader	Number Persons	Drop Off PT./Time	Pick Up PT./Time	
LOGL E-22 J & D	10/15	SAWYER LOGAN	2			
LOGL E-61 MARK JONES	10/03	ERIK HELLENTHAL	2			
LOGL E-351 MILLER	10/11	EVAN PETERSON	2			
LOGT E-527 MARK JONES TRUCKING 2	10/12	TERRY LEWIS	1			
LOGT E-528 MARK JONES TRUCKING 3	10/12	CHAD BROWN	1			
CHP1 E-335 AXSUS	10/13	MIKE FOWLER	1			
CHP1 E-538 ANVIL BUILDERS	10/15	JUSTIN BOYLE	2			
CHP2 E-699 BIG BARK	10/12	MATT DERUSHA	2			
CHSL E-684 AXSUS ENTERPRISES	10/07	TODD WEST	1	CREW SWAP/		
CHSL E-700 ANVIL BUILDERS	10/17	JUSTIN BOYLE	1			
SKD1 E-671 MKS LOGISTICS	10/14	ZACH DEBBAN	2			
SOFR O-967.72	10/15	JEFF KERR	1			
SOF2 O-980	10/08	ERIC MESSENGER	1			
AMBO 15 E-277	10/13	LUCY CUMMINS	2			
AMBO E-433	10/15	AARON BLAIR	2			
REAF O-818 (DT)	10/07	BRANDYN CHILD	1			
REAF O-896	10/11	ASHLEY DI LEONARDI	1			
REAF O-1047	10/15	BRESA MARTIN	1			
REAF O-1051		JUSTIN GEERTSEN	1			
8. Division/Group Communication Summary						
Function	Channel	RX Frequency N/W	RX Tone/NAC	TX Frequency N/W	TX Tone/NAC	Mode
TACTICAL	SEE COM PLAN					
COMMAND	SEE COM PLAN					
9. Prepared By (Resource Unit Leader)			Approved By (Planning Section Chief)		Date	Time
DARLA SMITH			LAURIE COX		10/07/2023	1900

Division/Group Assignment List (ICS 204 WF)
Controlled Unclassified Information//Basic

1. Incident Name:			3.			
BEDROCK LOOKOUT			Branch:		Division/Group	
2. Operational Period: DAY					LOOKOUT REPAIR	
Date/Time From: 10/08/2023 0700 SUN	Date/Time To: 10/08/2023 2000 SUN					
4. Operations Personnel						
FIELD OPS	BRUCE MEYER JOSH RIEPE (T)					
DIVISION/GROUP SUPERVISOR	TIM LOVE					
5. Resources Assigned this Period						
Strike Team / Task Force / Resource Designator	LWD	Leader	Number Persons	Drop Off PT./Time	Pick Up PT./Time	
REAF O-1052	10/18	TOM DEMEO	1			
REAF (T) O-1041	10/14	SAVANNAH R STEELE	1			
REAF (T) O-1048	10/15	CAITLYN MARIE UHLENBRAUCK	1			
REAF (T) O-1049	10/16	CODY BENTLEY	1			
REAF O-		DANNY MATHEWS	1			
6. Control Operations/Work Assignments:						
<p><u>Task:</u> Continue repair work as appropriate. Backhaul unnecessary equipment and supplies.</p> <p><u>Purpose:</u> Continue completion of repair efforts.</p> <p><u>End State:</u> Lands affected by suppression actions are restored in accordance with approved repair plans and accountable property is returned to supply.</p>						
7. Special Instructions:						
<p>Limit traffic on 1506 Rd. No traffic allowed past DP12 on the 1506 Rd. Limit traffic on the 1508 Rd. Coordinate activities with HJ Andrews Staff.</p>						
8. Division/Group Communication Summary						
Function	Channel	RX Frequency N/W	RX Tone/NAC	TX Frequency N/W	TX Tone/NAC	Mode
TACTICAL	SEE COM PLAN					
COMMAND	SEE COM PLAN					
9. Prepared By (Resource Unit Leader)		Approved By (Planning Section Chief)		Date	Time	
DARLA SMITH		LAURIE COX		10/07/2023	1900	

INCIDENT RADIO COMMUNICATIONS PLAN (ICS 205)		Incident Name		Date/Time Prepared		Operational Period Date/Time							
Lookout/Bedrock		Lookout/Bedrock		10/07/2023 1900		10/08/2023 - All Shifts							
Zh Ch	Function	Channel Name/Trunked Radio System Talkgroup	Assignment	RX Freq W	N or W	RX Tone/NAC	TX Freq W	N or W	Tx Tone/NAC	Dev	Pwr	Mode A, D or M	Remarks
1	COMMAND	BUCK MT	LOOKOUT	172.2500		103.5	164.9125	151.4	N	N	H	A	West of Lookout Fire
2	COMMAND	FRISSELL PT	LOOKOUT	172.2500		103.5	164.9125	162.2	N	N	H	A	South East Corner Lookout
3	COMMAND	FALL CREEK	BEDROCK	170.4625		103.5	164.8250	162.2	N	N	H	A	East Of Bedrock Fire
4	COMMAND	TIMBER CK	BEDROCK	170.4625		103.5	164.8250	131.8	N	N	H	A	West of Bedrock Fire
5	COMMAND	LOWELL	BEDROCK	170.4625		103.5	164.8250	110.9	N	N	H	A	North of Lowell Oregon
6	TACTICAL	TAC 6	BEDROCK REPAIR	168.0500		156.7	168.0500	156.7	N	N	H	A	Bedrock Repair
7	TACTICAL	TAC 7	LOOKOUT REPAIR	168.2000		156.7	168.2000	156.7	N	N	H	A	Lookout Repair
8	TACTICAL	TAC 8	UNASSIGNED	168.6000		156.7	168.6000	156.7	N	N	H	A	UNASSIGNED
9	TACTICAL	TAC 9	UNASSIGNED	168.2500		156.7	168.2500	156.7	N	N	H	A	UNASSIGNED
10	TACTICAL	RED NET	IA	151.3400		156.7	151.3400	156.7	N	N	H	A	ODF RED NET
11	Air-to-Ground	A/G 50	ALL DIVS	168.2875		NONE	168.2875	NONE	N	N	H	A	A/G PRIMARY - LOCAL
12	Air-to-Ground	A/G 59	ALL DIVS	169.1125		NONE	169.1125	NONE	N	N	H	A	A/G SECONDARY - LOCAL
13	Air-to-Ground	A/G PRI	ALL DIVS	172.4625		NONE	172.4625	NONE	N	N	H	A	AIR TO GROUND PRIMARY - BEDROCK
14	Air-to-Ground	A/G SEC	ALL DIVS	172.6750		NONE	172.6750	NONE	N	N	H	A	AIR TO GROUND SECONDARY-BEDROCK
15	Air-to-Ground	VMED 29	MEDEVAC	155.3475		NONE	155.3475	156.7	N	N	H	A	MEDICAL EVACUATION ONLY
16	EMERGENCY	AIRGUARD	EMERGENCY	168.6250		NONE	168.6250	110.9	N	N	H	A	EMERGENCY USE ONLY
Prepared By (Communications Unit Leader)				Incident Location:				Forest / Unit / Jurisdiction: OR-WIF					
Lookout Communications (661) 349-1513				County:		State: OR		Latitude: " N		Longitude: W			
For use by: All Bedrock and lookout units after 10/8. The forest repeaters are not linked together, Bedrock/Lookout communications may need to relay your message to another section of the fire. Please state which repeater you are using.													



Fire Weather Forecast

Sunday October 8, 2023



FORECAST NO: 75 **FIRE:** Bedrock/Lookout/Horse Creek/Pothole
PREDICTION FOR: Sunday, Oct 8, 2023 **UNIT:** Willamette N.F.
ISSUED: 2000, Oct 7, 2023 **Incident Meteorologist:** Matt Callihan

- **DISCUSSION:** The upper level ridge has finally shifted to our east and will continue to weaken today as a system slowly approaches the Oregon coast. This will allow morning winds to be from the south before becoming from the west through the afternoon as the ridge loosens its influence across the fire area. High temperatures will be 5-9 degrees cooler with afternoon humidities 5-10% more moist. The system will be pushing onshore along the Oregon coast early Monday morning as showers begin by 1100. Rain is expected to continue through 1700 as a brief dry period in-between systems occurs from Monday evening through the early morning hours on Tuesday.

SUNDAY:

- **WEATHER:** Mostly sunny, cooler, and more moist. High temperatures will be 5 to 9 degrees cooler than on Saturday.
- **WIND (20 FT):**
 - **Valleys/Lwr Slopes:** Downslope 1-4 mph becoming upslope 2-6 mph around 1000.
 - **Ridges/Upr Slopes:** From the south 2-4 mph shifting from the west 5-10 mph with gusts up to 12 mph between 1300-1600.
- **MAX TEMPERATURES:** 77-82 valleys and mid-slopes, ridges 72-76.
- **MIN RH:** 21-31%
- **INVERSION:** Light, lifting around 1000. **MID HAINES:** 3.

SUNDAY NIGHT:

- **WEATHER:** Increasing clouds late and overnight, with lows 1-3 degrees cooler than Saturday night.
- **WIND (20 FT):**
 - **Valleys/Lwr Slopes:** S 1-4 mph becoming downslope 1-3 mph.
 - **Ridges/Upr Slopes:** S 2-5 with gusts less than 8 mph.
- **MIN TEMPERATURES:** 46-50.
- **MAX RH:** 80-90%

MONDAY:

- **WEATHER:** Cloudy, wet, and much cooler. High temperatures will be 15 to 20 degrees cooler than on Sunday.
- **WIND (20 FT):**
 - **Valleys/Lwr Slopes:** Downslope 1-4 mph becoming upslope 3-6 mph around 0900.
 - **Ridges/Upr Slopes:** From the west-southwest 6-12 mph with gusts up to 17 mph, peaking between 1200-1700.
- **MAX TEMPERATURES:** 60-65 valleys and mid-slopes, ridges 55-59.
- **MIN RH:** 67-77%
- **Rain Totals:** 0.10-0.25"
- **INVERSION:** Light, lifting around 1000. **MID HAINES:** 2.

Extended outlook: A second system follows closely behind on Tuesday as it continues to dig south and strengthen once onshore. This will lead to the wettest day on the fire to date, as between 0.70-0.90" is expected Tuesday with an additional 0.10-0.30" on Wednesday. A brief ridge builds Thursday and Friday before another system arrives Saturday.

Sunrise: 07:18 PDT **Sunset:** 18:42 PDT

FIRE BEHAVIOR FORECAST



FORECAST NUMBER: 57	TYPE OF FIRE: Wildfire
FIRE NAME: Lookout/Bedrock/Horse Creek/Pothole/Pete's Lake	OPERATIONAL PERIOD: Sunday, 08 October 2023
DATE ISSUED: 07 October 2023	TIME ISSUED: 2000 Hours
UNIT: Willamette NF, OR-WIF	SIGNED: Forrest Ownbey /s/ Forrest Ownbey – FBAN

INPUTS

WEATHER SUMMARY: See Fire Weather Forecast for Details

Last sunny, warm and dry day before cold front brings cool and moist weather, light winds. Good relative humidity recovery.

FUELS:

Fuels in the fire area consist of Timber Litter (TL5) and Timber Understory (TU5) and lichen in the canopy. The Willamette National Forest and area has received approximately one inch of precipitation at the end of September. Live fuel moisture levels are good and resistant to contributing to fire spread. ERC's are well below the 90th percentile.

OUTPUTS

FIRE BEHAVIOR GENERAL:

Gravity and steep terrain creates potential for rolling material, fuel moisture content is high and do not create a receptive fuel. Primary fire activity will be smoldering in duff, stumpholes and under dense canopy cover.

- Grass – FM 2 (Timber grass / understory)
 - Rate of Spread – 12 to 17 feet per minute possible with flame lengths up to 5 foot.
- Brush – FM 5 (Shrub fuel type)
 - Rate of Spread – 8 to 11 feet per minute possible with flame lengths up to 4 feet.
- Timber – TU5 & TL5 (Timber Understory, Timber Litter)
 - Rate of Spread – 3 to 6 feet per minute possible with flame lengths up to 6 feet.



PIG S/U 45/75% Spotting Distance .1 miles Torching Not Likely Uphill Crown Not Likely

Fire behavior predictions are for the hottest and driest period of the day, gusts could increase fire behavior rates.

FIRE BEHAVIOR SPECIFIC:

Petes Lake & Lookout Fire: Heavy fuels moistures have increased and likely to remain high, drying will make fine fuel, needle cast available. Expect to see smoldering of stumpholes, duff and heavy fuels. Some growth could occur, shorter daylight should limit burn period and keep to minimal growth.

Bedrock, Pothole and Horse Creek Fire: Fine fuels are dry enough to carry fire spread on surface in needle cast, possible creeping. Large logs and stumpholes continue to consume with smoldering is likely.

IA: Sun and exposed areas will make fine fuels available and increase rates of spread, fireline intensity could be at a level that could make direct attack challenging. Monitor your flame lengths and initiate engagement with a solid anchor point.

AIR OPERATIONS:

Likely the last clear sky for several days, should be good conditions for aviation resources.

SAFETY

Look up, down and around. Identify hazards and keep a close watch out for flare-ups. You may work on different areas of the fire, recognize your surroundings and identify hazards, conditions and communicate to other resources.



Resource Advisor Message - Lookout and Bedrock Fires

Tom Demeo, Lead READ, 503 267 3943, Thomas.Demeo@usda.gov; James Rudisill, Danger Tree Lead READ, 541-505-4773 Thomas.Rudisill@usda.gov

With rain coming take a look at the pumps and any fuel storage. Please ensure containment trays are empty, with fresh pads. Use visqueen, p-cord to make a tent over the pump and fuel where possible. Driving around please look for plugged culvert and ditches, and make sure water can flow even if you can't do a full repair.

Engineering and Roads

- Do not track heavy equipment on paved roads without the proper mitigations (ie. street grousers, rubber mats, etc.).
- If any road issues or concerns are encountered, please contact a REAF.

Dozer Lines

- Please work with Resource Advisors to clear proposed dozer lines.
- Please minimize the depth of the dozer line to the least extent required to meet objectives. Deep cuts are expensive, time consuming, and difficult to repair.

Heritage & Cultural

All cultural resources and human remains are protected by law. **Leave them in place- no collecting**. Call Resource Advisor if cultural resource like arrowheads, flakes/chips, or historic artifacts like cans & bottles are found and they will investigate.

Noxious Weeds

WEED WASH STATION:

- The Weed Wash stations are operational and located at Lookout Staging (Rock Quarry) and Lookout ICP
- Please use the weed wash upon arrival at the incident, and during demob
- Avoid the following weed: Slender False Brome and Spotted Knapweed

REDUCE THE SPREAD: Brush off packs & boots (especially laces) before leaving fire camp.



Tree Felling Operations

Please keep equipment on road surface to the greatest extent possible

Log Processing:

- Utilize existing openings and landings for decking, ditch lines/roadside is acceptable
- Process trees down to a 6" top (small end diameter). Use remaining for firewood logs, rehab, or chip
- Preferred Log Lengths (maximize length whenever possible): 41 foot Max – 17 foot Min
- 2' increments below 41', keeping logs as long as possible (41', 39', 37', etc....) Process unburnt trees on the unburnt side of the fireline. Process burnt trees on the burnt side of the fireline.
- Keep processed slash and tops out of decks and off roads
- If possible, sort decks by species and log lengths

Snags and Hazard Trees:

Old growth is a key value. Limit snagging to operational needs & limit bucking to retain long bowls of large felled trees or snags.

Water Quality and Fisheries

AERIAL DIPPING:

- Aerial dipping should only occur at approved dip sites. Blue River Res. has a use restriction to facilitate dipping. Check with your REAF for approval of dipping sites.
- Be sure to wash buckets when new aerial resources arrive at the fire, when switching dips sites, or when returning to the fire from off forest.

WATER DRAFTING:

- Limited Drafting is available at the bridge across Lookout Creek on the 1506 road in section 28. Check with the REAF for additional drafting locations as needed.
- Utilize fish screens when in fish bearing waterbodies (REAFs have these available).
- Maintain sufficient flow as to not dewater downstream reaches
- Utilize splash pans and absorbent pads. REAFs will assist if given the location.

CHIPPING STANDARDS:

- Provide a 30- foot buffer of no chipping at water crossings or culverts.
- Do not place chips into road ditch.
- Do not chip onto a steep slope where chips will slide back into the ditch.
- Broadcast chipped material, ensuring that chips are no more than 4" deep.



SAFETY MESSAGE

October 8, 2023

All Shifts

Safety Top 10 List

Most common excuses for not following safety rules & policies:

10. My supervisor said "It's OK!".
9. The last fire I was on didn't care about that.
8. My company doesn't provide that to us.
7. I didn't think you had to wear that if you were on the road.
6. Isn't this fire contained?
5. The other safety officer came by and he didn't say anything.
4. I've been fighting fire for 20 years and I've never been hurt yet.
3. If I'm wearing earplugs, I can't hear my swamper/falling boss yell "RUN!"
2. The guy in camp said I didn't need that on this fire.
1. No one else is wearing theirs, including my supervisor.

If you have used one of these excuses during your assignment here-think about the potential consequences. *Safety Officer's should NOT have to be the police!!*

Safety Officers: Van Woert, McBride, Wesemann, Krech

IAP Component Deliberate Risk Assessment Hazard Summary October 8, 2023	
Hazard	Mitigation
Driving/road conditions	<ul style="list-style-type: none"> • Reduce windshield time (2:1 work ratio) • Signing of all incident roads that provide access to divisions • Daily updated travel plan maps • Practice defensive driving. In local communities obey the posted speed limits
Overhead hazards Aviation Powerlines	<ul style="list-style-type: none"> • Select tactics that minimize firefighter exposure • Review IRPG pgs. 61-79, when working near air operations • Identify hazardous trees and snags, fell as appropriate • Review IRPG pgs. 22-23, when working near powerlines
Personal Health/Wellness	<ul style="list-style-type: none"> • Wash hands/ hand sanitizer • Remove dirty Nomex shirts prior to entering chow lines • Mask will be available if needed (camp crud, covid, flu)
Repair/ backhaul	<ul style="list-style-type: none"> • Identify and communicate hazards and manage appropriately, including hazard trees • Drive carefully on forest roads and when transiting Hwy. 126 • Know the location of the nearest medical resources • Use 4X4 or UTV's to shuttle supplies to areas where stake side and van trucks can stay on hardened roads
Public Interaction	<ul style="list-style-type: none"> • Be considerate of the public! We want to interact with the public, answer questions
Communications	<ul style="list-style-type: none"> • Human repeaters • Change batteries often
Mental Health	<ul style="list-style-type: none"> • Critical Incident Stress Management • Human Resource contacts available for all resources
Gravity Hazards	<ul style="list-style-type: none"> • Post lookouts • Situational awareness of rolling materials. (Rocks, tree's) • Situational awareness of falling green/ snag tree's
Heavy Equipment	<ul style="list-style-type: none"> • Blind zone (Operator) • Rolling material (rocks, trees, stumps) • Flying debris • Tree strikes
IA	<ul style="list-style-type: none"> • Follow protocols and communications links established with NW10 • IA resources designated in IAP, use closest forces and leadership assigned to supervise IA forces during a response • IA resources must be familiar with IA comms channel group

Team 10 Line Supply Order

Deliver To Location/Time
(Division, Drop Point, Heli Spot, Lat/Long)

Delivery Method
(Driver, Heli, D/V/S to P/U)

Date & Time
Order Placed

Order received in Communications (name & time)

Order received in Supply by (name & time)

Order received in Transportation by (name & time)

Order received in Helibase by (name & time)

Order shipped to line by (name & time)

Order #

TEAM 10
HOSE LAY KIT One Mile Kit

Item

Amount

1 1/2 in. synthetic hose

5300 ft

1 in. synthetic hose

2700 ft

1 1/2 in. gated wye

27

1 1/2 in. - 1 in. reducers

27

Twin Tip Forester Nozzles

27

Toy Hose Compliment Kit

3/4 in. garden hose

2700 ft

3/4 in gated wyes

27

3/4 in. Nozzle

27

3/4 in. valve, shutoff, ball

27

1 in. - 3/4 in. reducer

27

Sprinkler Kit NFES # 1048

Sprinkler head w/couplings

4

3/4 in. garden hose

250 ft

1 1/2 x 1 1/2 in. Tee

4

1 x 3/4 reducer

4

1 1/2 in. - 1 in. reducers

1

3/4 in gated wyes

2

3/4 in. valve, shutoff, ball

4

3/4 in. Nozzle

1

1 in. nozzle, pastic 60 gpm

1

10 in. adjustable wrench

1

NOTE: 3 kits to 1 mark III pump, depending on slope

Ground Contact

Contact Freq.

Special Instructions/line length/ elevation

#

Item

Amount

#

Item

Amount

33 Drip Torch #0241 (EMPTY)

34 Fusee #0105

35 Meals #1842 (MRE 12/Cs)

36 Water 5 gal cubies

37 Gatorade 24/Cs

38 Batteries, AA #0030 (24/pg)

39 Batteries, AAA #7471 (24/pg)

40 Sleeping Pad #1566

41 Sleeping Bag #1062

42 Fly Tent #0960

43 Plastic Sheeting #0144

44 Parachute Cord #0533

45 Fiber Tape #0222

46 Garbage Bags #0021

47 Leadline 3000 lbs #0528

48 Cargo Net 3000 lb #0531

49 Swivel 3000 lb #0526

50 Foam 5 gal #1145

51 Toilet Paper #0142

52 Bath in a Bag, Small #0206

53 Bath in a Bag, Large #0712

54 Coffee Kit #0480

55 Coffee 3lb Can

56 Slingable Bag (Pac.) #0425

57 Slingable Bag (Sup.) #0426

58

59

60

61

62

63

64

LINE ORDER PROCESS

All line orders will go through the Comm. Unit, preferably via radio

To check in contact Sharon Frazey (509) 856-5545

Check In Form



To demob contact Liz O'neal at (360) 259-9120

Demob

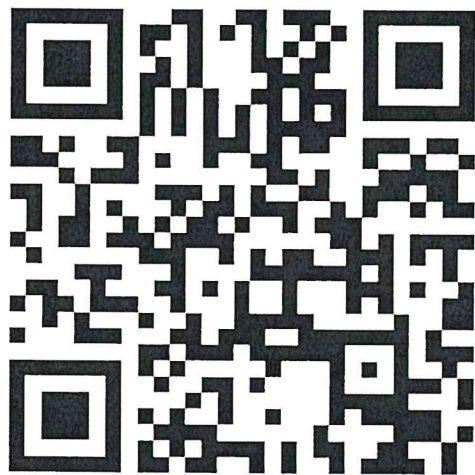

BEFORE YOU GO TO Finance & DEMOB

Check and Follow the schedule



Go through Weed Wash and Inspection



Return Supplies



Return Radios



**At Scheduled time.....
Finish your Finances**

Go to DEMOB Desk to Finalize your Demob process.

**Questions Regarding your DEMOB Call
360-259-9120**



For an Efficient DEMOB

- Return all items to supply and communications
- Have Inspections completed
- Have Weed Wash done

Arrive to Finance at the time designated on DEMOB list

- If you don't come at your time you will have to stand in line
- When your finances are completed, go to DEMOB to finish process.

DEMOB

LOOKOUT US-OR-WIF-230327

10/08/2023

EQUIPMENT

E-3	0700	(AMB2)	BEST PRACTICE (AMB 301)
E-108	0720	(CLSU)	JOHNSON AND ASSOCIATES
E-702	1000	(FRNT)	AXSUS ENTERPRISES -
E-343	1040	(FORW)	MILLER
E-256	1100	(ENG4)	HI COUNTRY
E-701	1140	(EXC3)	MADERA NORTHWEST
E-437	1200	(POT2)	POT2 - WATER TO GO LLC - 582752
E-531	1200	(TNT1)	EERA - TOP GUN - 1202RZ23K5151
E-141	1500	(TNT3)	EERA - TOP GUN - 1202RZ23K5246
E-181	1600	(TNT3)	EERA - TOP GUN - 1202RZ23K5246
E-708	1800	(STMH)	BRINKS BROTHER INC
E-28	2200	(MSFU)	EL DORADO 18C

OVERHEAD

O-679	0700	(EMPF)	ADVENTUREMEDICSLLC,
O-677	0700	(EMPF)	MINUTE MAN EMS,
O-818	0715	(HEQB)	CHILD, BRANDYN J
O-825	0715	(EMPF)	HIGH PRIORITY CONSULTING
O-926	0730	(HEQB)	GREENE, SETH
O-963	0730	(PROC)	VELASCO, AMELIA
O-1017	0745	(TFLD)	BORNONG, BRIAN
O-676	0800	(EMPF)	ADVENTUREMEDICSLLC,
O-762	0800	(EMPF)	FRONTLINEEMSLLC,
O-837	1020	(FMOD)	TOMS TIMBER LLC - FMOD05 - FMOD
O-1032	1200	(EQTR)	CROW, STEVE BRUCE
O-1018	1700	(TFLD)	EVANS, LLOYD DON
O-644	1700	(RCDM)	KRANENDONK, DONALD
O-1044	1745	(TFLD)	YOUNG, JONATHAN DALE
O-1028	1800	(COST)	CRILL, KELIN
O-1027	1800	(COST)	MITCHELL, KIRSTEN ANNA
O-984	1815	(FSC2)	ONEAL, LINDA MARIE
O-1011	1815	(HEQB)	TSCHEPETER, JESSE CLAY

BEDROCK US-OR-WIF-230266

EQUIPMENT

E-496	0800	(DUMP)	RUSSELLS MANAGEMENT (BDRK)
E-497	0820	(DUMP)	RUSSELLS MANAGEMENT (BDRK)
E-498	0840	(BHOE)	AXSUS ENTERPRISES
E-499	0900	(BHOE)	AXSUS ENTERPRISES
E-508	0920	(LOGT)	BRINK BROTHERS (BDRK)
E-509	0940	(LOGT)	MARK JONES TRUCKING (BDRK)
E-468	1020	(EXC2)	4-Q TIMBER (BDRK)
E-451	1120	(ENG3)	J3 CONTRACTING (BDRK)

HUMAN RESOUCE MESSAGE
LOOKOUT FIRE
OCTOBER 8, 2023

Coincident or Not?

If,
A B C D E F G H I J K L M N O P Q R S T U V W X Y Z

Equals,
1 2 3 4 5 6 7 8 9 10 11 12 13 14 15 16 17 18 19 20 21 22 23 24 25 26

Then,
K + N + O + W + L + E + D + G + E
11 + 14 + 15 + 23 + 12 + 5 + 4 + 7 + 5 = 96%

H + A + R + D + W + O + R + K
8 + 1 + 18 + 4 + 23 + 15 + 18 + 11 = 98%

Both are important, but the total falls just short of 100%

But,

A + T + T + I + T + U + D + E
1 + 20 + 20 + 9 + 20 + 21 + 4 + 5 = 100%

A good attitude is one of the most important things you can bring with you on a fire assignment. This is the one thing that we have control of, yet it is the one thing that can affect everyone that we come in contact with.

REMEMBER YOU MAKE THE DIFFERENCE!

Debbie Robinson
HRSP - 509-899-5010

THOUGHT FOR THE DAY: As you grow older you realize you have two hands, one for helping yourself and one for helping others.

Training Message

ARE YOU ORDERED AS A TRAINEE?

If you are ordered as a trainee, please sign up for the incident trainee program. Please register with the incident training specialist by filling out the questionnaire from the QR code in the IAP, please email scans or pictures of your incident qualification card and front cover of your task book to adam.micone1@outlook.com.

During your time on this incident ensure you work with your trainer to complete the tasks you need evaluated if possible. Ensure your trainer evaluates your position task book tasks that you can complete, and they complete your position task book evaluation page as well as a performance evaluation (ICS-225). I have a training folder within the QR Code with both a position task book evaluation record and a performance evaluation for your trainer to use if needed. Upon completion of your assignment (***please complete a couple days early to speed up demob***), please email, scans or pictures of your position task book evaluation and performance evaluation (ICS-225) to adam.micone1@outlook.com. These will be checked for accuracy, logged in the system, and sent on to your home unit training contact through email. Adam is working remotely. Please contact me if you have any further questions, please reach out to adam.micone1@outlook.com or 509-589-1387, we look forward to serving you.

Have a great Day!

Adam Micone

NW Team 10 Incident Training Specialist (t)



FIRE INFORMATION

Phone: 541-215-6735

Email: 2023.lookout@firenet.gov



EMAIL

Inciweb (Lookout): inciweb.wildfire.gov/
incident-information/orwif-lookout-fire

Inciweb (Bedrock): inciweb.wildfire.gov/
incident-information/orwif-bedrock-fire

Inciweb (Petes Lake): inciweb.wildfire.gov/
incident-information/orwif-petes-lake-fire

Facebook (Lookout): facebook.com/LookoutFire2023

Facebook (Bedrock): facebook.com/BedrockFire2023

Facebook (Petes Lake): facebook.com/Petes Lake Fire Info

Facebook (NW Team 10): facebook.com/NorthwestTeam10

Help us tell the story of this fire with pictures
and short videos (30 seconds or less)

SHARE YOUR PHOTOS OR VIDEO

Catch us during the morning briefing or
send to the PIO team via email to

2023.peteslake@firenet.gov

Please provide your name for photo credit and
include basic info about where the photo was
taken and what's happening in it.

LOST AND FOUND

Information Trailer at the ICP

(38656 Kickbush Lane, Springfield, OR 97478)

PACKAGES

Your Name, Your Position, Contact Phone Number
Lookout Fire

Walterville Post Office - General Delivery
39333 McKenzie Hwy
Walterville, OR 97489



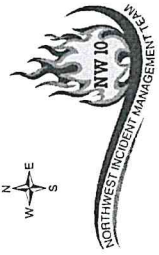
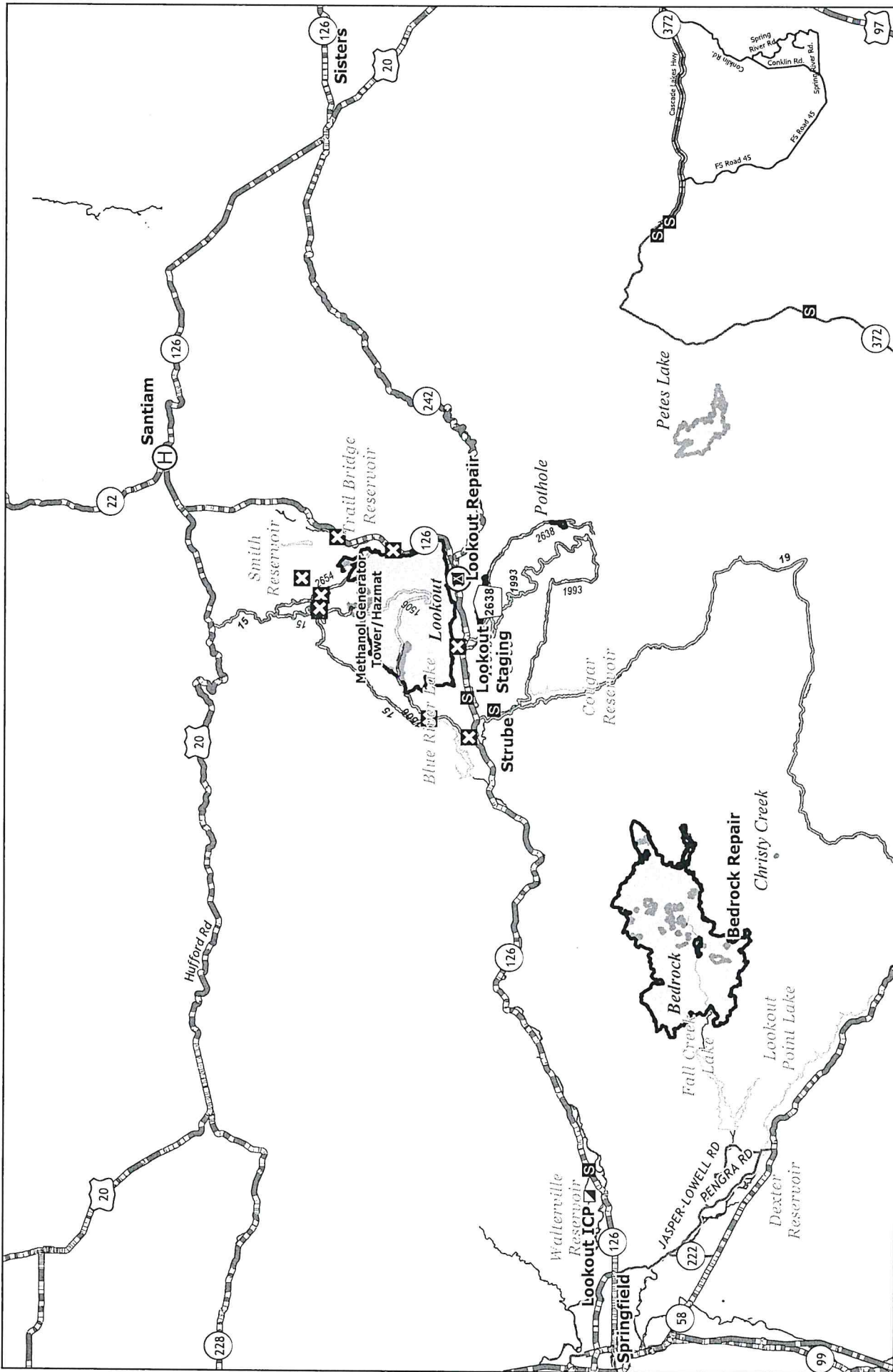

Lookout ICP : 38601 Camp Creek Road, Waltherville, OR 97489
 (14.5 Miles from Eugene, 19 min) - Weed Wash Station
Lookout Staging: 54547 McKenzie Hwy, Blue River, OR 97413 - Weed Wash Station
Hoodoo FOB: 27400 Big Lake Rd., Sisters, OR 97759 - Weed Wash Station
Wanoga Spike: 15523 Cascade Lakes Hwy, La Pine, OR 97739

- ⊗ Airstrip or Airport
- ⊕ Helibase
- ⊠ Incident Command Post
- ⊞ Closure
- ⊠ Camp
- ⊠ Staging Area
- ⊠ Fire Area

Transportation
 Bedrock - ORWIF-230266
 Lookout - ORWIF-230327
 Petes Lake - ORWIF-230409
 10/8/2023



Incident/Project Name			Operational Period					
LOOKOUT/BEDROCK			Date/Time:	10/08 - 10/09 0700-0700				
Ambulance Services								
Name	Complete Address	Phone & EMS Frequency	Advanced Life Support (ALS) Yes No					
Bend Fire Department	1212 SW Simpson Ave, Bend, OR 97702	911 / 541-693-6911	X					
Sister-Camp Sherman R.F.P.D	301 South Elm Street Sisters, OR	911 / 541-693-6911	X					
Eugene/Springfield Fire (Lookout Transport)	1705 W. 2 nd Ave Eugene, OR	Lane County 911	X					
Air Ambulance Services								
Name	Phone	Type of Aircraft & Capability						
Life Flight – Eugene or Redmond	Order through Lookout Comms 800-232-0911	Critical Care Team of Paramedics and RN NVG, Freq: VMED 29						
Airlink - Bend	Order through Lookout Comms 800-353-0497	Critical Care Team of Paramedics and RN NVG, Freq: VMED 29						
Wenatchee Helitack Short Haul	Ordered by Lookout Comms	Short Haul, not-dedicated to the incident – Daytime use only						
Hospitals								
Name Complete Address	GPS Datum – WGS 84 Coordinate Standard Degrees Decimal Minutes		Travel Time Air Gnd		Phone	Helipad Yes No		Level of Care Facility
	Lat:	Long:						
PeaceHealth Sacred Heart Medical Center 333 Riverbend Drive Springfield, OR 97477	44° 04.876'N	123° 01.588' W	10 min	20 min	541-222-6931	X		Level 2 Trauma
	OG64							
St Charles Bend 2500 NW Neff Rd Bend, OR 97701	44°04.102'N	121°16.054'W	45 mins	2 hours 20 min	541-382-4321	X		Level 2 Trauma
	54OR							
Legacy Emanuel Hospital 3001 N Gantenbein Ave Portland, OR 97227	45°32.668'N	122°40.293'W	45 mins	2 hours	(406) 329-5635	X		Level 1 Trauma Burn Center
	7OR5							
OHSU Hospital 3181 SW Sam Jackson Park Rd, Portland, OR 97239	45°29.950'N	112°41.110'W	45 mins	2 hours	ER (503) 494-7550	X		Level 1 Trauma
	9OR6							

MEDICAL PLAN (ICS 206 WF)

Controlled Unclassified Information//Basic

Division Branch Group	Area Location Capability			
ICP	EMS Personnel:	Ryan Herrera MEDL 253-297-0537 Marian Turley MEDL 509-496-9370 Trina McCandless MEDL 907-305-0979 AMBO 301 - Alexis Wasden (EMPF) 385-895-7738		
	Equipment Available on Scene:	ALS Ambulance, Medical Yurt w/ OTC Meds		
	Medical Emergency Channel:	Lookout Communications		
	Approved Helispot:	N/A		
BEDROCK REPAIR	EMS Personnel:	Unstaffed		
	Equipment Available on Scene:	N/A		
	Medical Emergency Channel:	Lookout Communications		
	Approved Helispot:	H-5, H-10, H-32, H-38, H-64, Pheasant Helispot		
LOOKOUT REPAIR	EMS Personnel:	AMBO 15 - Lucy Cummins (EMPF) 567-274-8888 AMBO 308 - Aaron Blair (EMPF) 480-580-6931		
	Equipment Available on Scene:	ALS Ambulance		
	Medical Emergency Channel:	Lookout Communications		
	Approved Helispot:	H-1, H-2, H-20, H-30, H-41, H-42, H-43, Santiam		
Prepared By (Med Unit Leader)	Date/Time	Reviewed By (Safety Officer)	Date/Time	
Ryan Herrera MEDL Marian Turley MEDL	10/07/2023 - 2000	Duane Van Woert SOF2 Brian Wesemann SOF2	10/07/2023 - 2000	

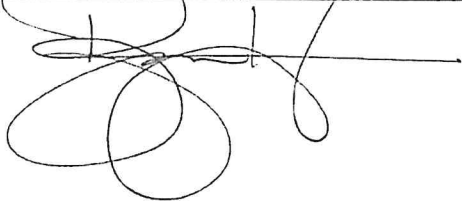
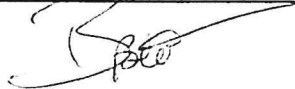
MEDICAL PLAN (ICS 206 WF)

Controlled Unclassified Information//Basic

<p>FOR A NON-EMERGENCY INCIDENT, WORK THROUGH CHAIN OF COMMAND TO REPORT AND TRANSPORT INJURED PERSONNEL AS NECESSARY.</p> <p>FOR A MEDICAL EMERGENCY: IDENTIFY ON SCENE INCIDENT COMMANDER BY NAME AND POSITION AND ANNOUNCE "MEDICAL EMERGENCY" TO INITIATE RESPONSE FROM IMT COMMUNICATIONS/DISPATCH.</p>					
<p>Use the following items to communicate situation to communications/dispatch.</p>					
<p>1. CONTACT MUD LICK COMMUNICATIONS / DISPATCH (Verify correct frequency prior to starting report) <i>Ex: "Communications, Div. Alpha. Stand-by for Emergency Traffic."</i></p> <p>2. INCIDENT STATUS: Provide incident summary (including number of patients) and command structure. <i>Ex: "Communications, I have a Red priority patient, unconscious, struck by a falling tree. Requesting air ambulance to Forest Road 1 at (Lat./Long.) This will be the Trout Meadow Medical, IC is TFLD Jones. EMT Smith is providing medical care."</i></p>					
Severity of Emergency / Transport Priority	<p><input type="checkbox"/> RED / PRIORITY 1 Life or limb threatening injury or illness. Evacuation need is IMMEDIATE <i>Ex: Unconscious, difficulty breathing, bleeding severely, 2° – 3° burns more than 4 palm sizes, heat stroke, disoriented.</i></p> <p><input type="checkbox"/> YELLOW / PRIORITY 2 Serious Injury or illness. Evacuation may be DELAYED if necessary. <i>Ex: Significant trauma, unable to walk, 2° – 3° burns not more than 1-3 palm sizes.</i></p> <p><input type="checkbox"/> GREEN / PRIORITY 3 Minor Injury or illness. Non-Emergency transport <i>Ex: Sprains, strains, minor heat-related illness.</i></p>				
Nature of Injury or Illness & Mechanism of Injury			Brief Summary of Injury or Illness <i>(Ex: Unconscious, Struck by Falling Tree)</i>		
Transport Request			Air Ambulance / Short Haul/Hoist Ground Ambulance / Other		
Patient Location			Descriptive Location & Lat. / Long. (WGS84)		
Incident Name			Geographic Name + "Medical" <i>(Ex: Trout Meadow Medical)</i>		
On-Scene Incident Commander			Name of on-scene IC of Incident within an Incident <i>(Ex: TFLD Jones)</i>		
Patient Care			Name of Care Provider <i>(Ex: EMT Smith)</i>		
<p>3. INITIAL PATIENT ASSESSMENT: Complete this section for each patient as applicable (start with the most severe patient)</p>					
Patient Assessment: See IRPG PAGE 106					
Treatment:					
<p>4. TRANSPORT PLAN:</p>					
Evacuation Location (if different): (Descriptive Location (drop point, intersection, etc.) or Lat. / Long.) Patient's ETA to Evacuation Location:					
Helispot / Extraction Site Size and Hazards:					
<p>5. ADDITIONAL RESOURCES / EQUIPMENT NEEDS:</p>					
<i>Example: Paramedic/EMT, Crews, Immobilization Devices, AED, Oxygen, Trauma Bag, IV/Fluid(s), Splints, Rope rescue, Wheeled litter, HAZMAT, Extrication</i>					
<p>6. COMMUNICATIONS: Identify State Air/Ground EMS Frequencies and Hospital Contacts as applicable</p>					
Function	Channel Name/Number	Receive (RX)	Tone/NAC *	Transmit (TX)	Tone/NAC *
COMMAND					
AIR-TO-GRND					
TACTICAL					
<p>7. CONTINGENCY: Considerations: If primary options fail, what actions can be implemented in conjunction with primary evacuation method? Be thinking ahead.</p>					
<p>8. ADDITIONAL INFORMATION : Updates/Changes, etc.</p>					
<p>REMEMBER: Confirm ETAs of resources ordered. Act according to your level of training. Be Alert. Keep Calm. Think Clearly. Act Decisively.</p>					