

# Operations

Cowlitz Complex  
WA-GPF-001297  
9/1/2023

Incident Name	Acres
GRASSY MOUNTAIN	10
CARLTON RIDGE	21.66
SNAGTOOTH	286.5
SPENCER QUARTZ	161.41



- Helispot
- Helibase
- Sling Site
- ⌋ Division Break
- ⌋ Branch Break
- ⌋ Incident Command Post
- ⌋ Drop Point
- ⌋ Camp
- ⌋ Hazard Tree
- ⌋ Internet Access
- ⌋ Repeater
- ⌋ Hazard
- ⌋ Water Source
- ⌋ Completed Dozer Line
- ⌋ Planned Hand Line
- ⌋ Access or Improved Road
- ⌋ Highlighted Feature
- ⌋ Other
- ⌋ Pacific Crest National Scenic Trail
- ⌋ Trail
- ⌋ Highway
- ⌋ Local Road
- Open Road
- High Clearance Road
- Closed Road
- Converted Route
- Decommissioned Road
- Planned Road
- Wildfire Daily Fire Perimeter
- Initial Attack Responsibility
- Fire History
- Roadless Area
- Forest Service Wilderness
- National Park Service Wilderness
- Bureau of Indian Affairs (BIA)
- Bureau of Land Management (BLM)
- National Park Service (NPS)
- State
- US Forest Service (USFS)
- Forest Admin Boundary
- State or Territory
- County or Equivalent

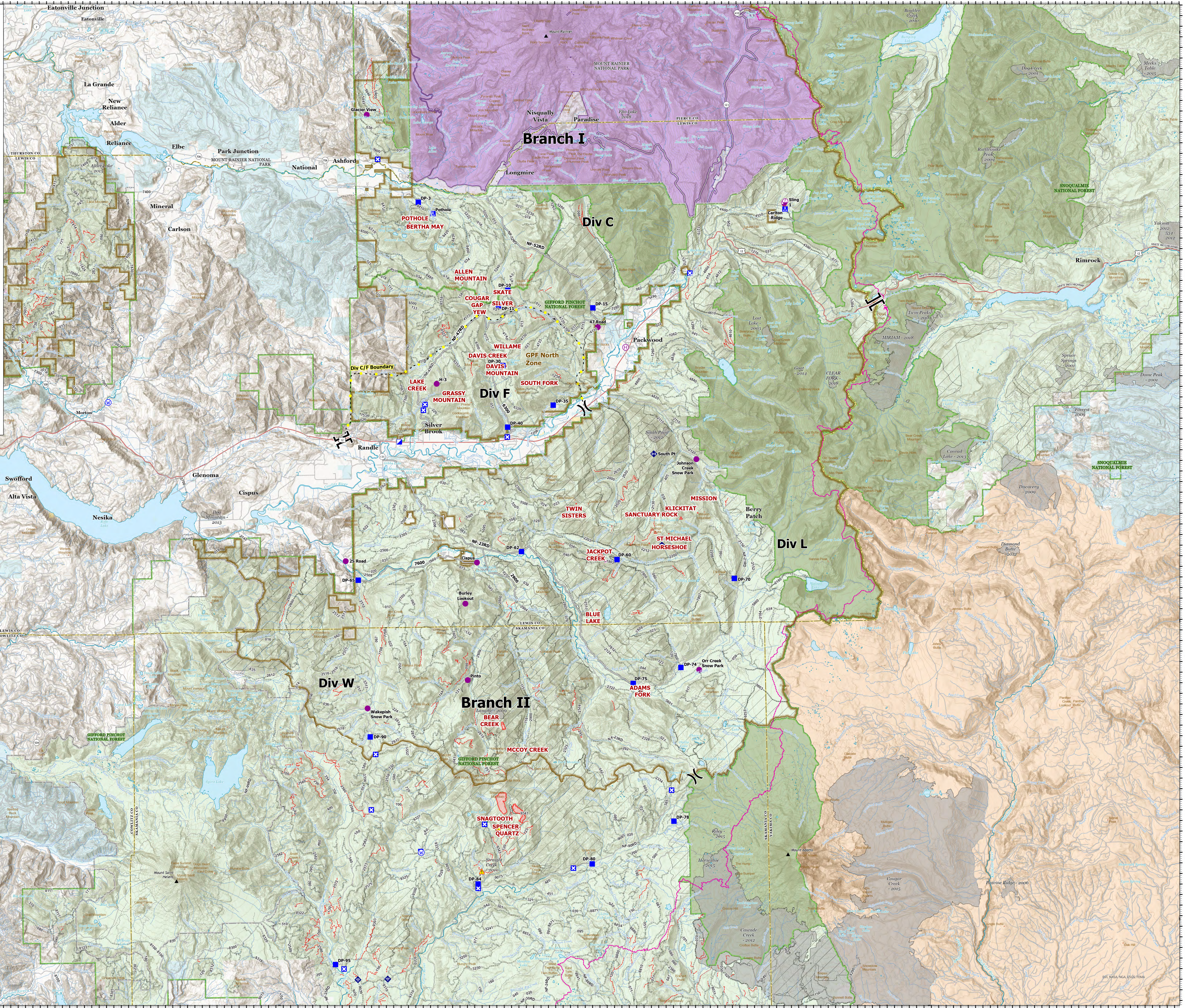

Map coordinates: 122°33'W to 121°7'W and 46°52'N to 46°7'N