Briefing

Cowlitz Complex
WA-GPF-001297
September 1, 2023

N
W E
S

0 6 Miles
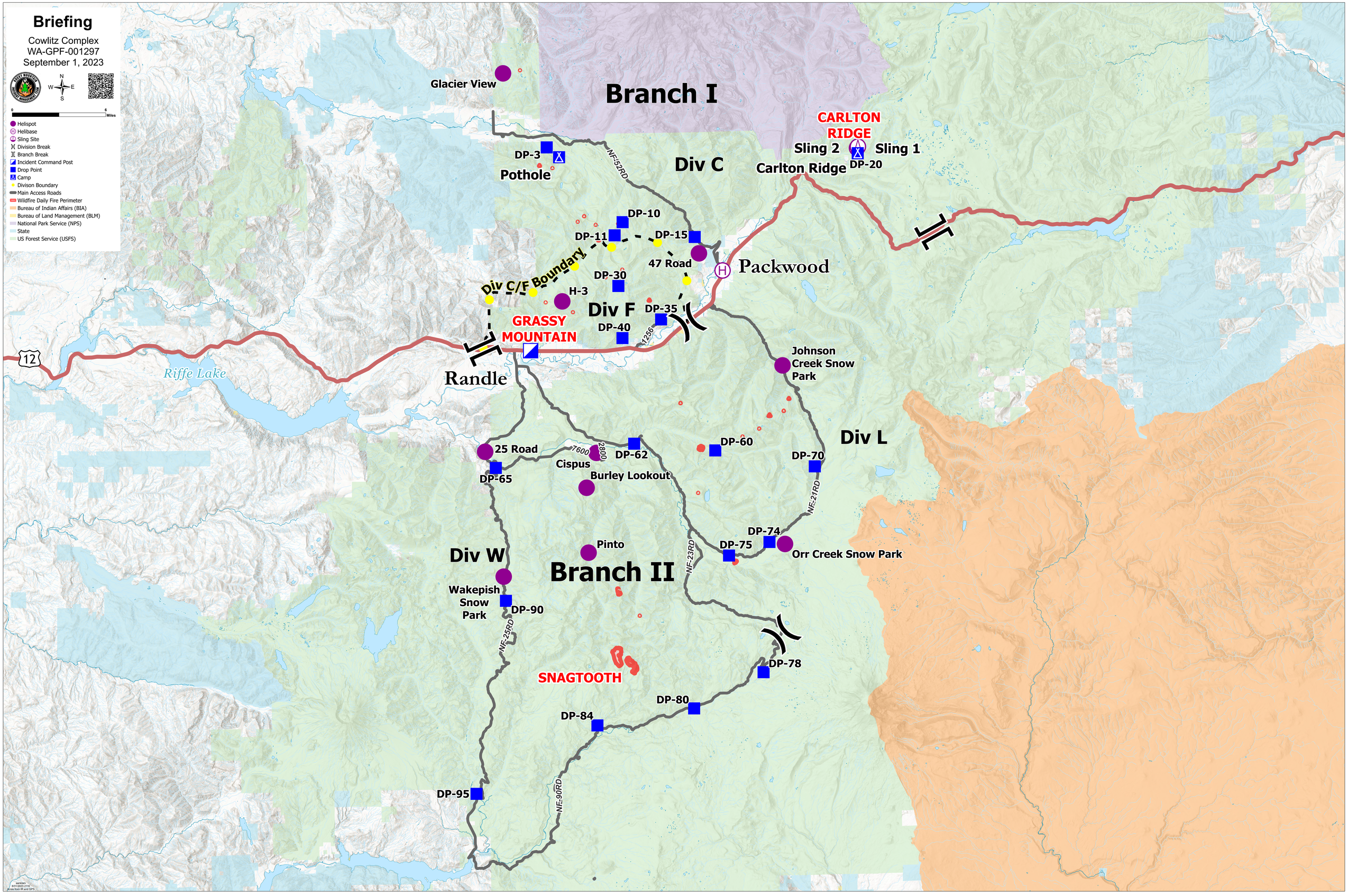
- Helispot
- Helibase
- Sling Site
- Division Break
- Branch Break
- Incident Command Post
- Drop Point
- Camp
- Divison Boundary
- Main Access Roads
- Wildfire Daily Fire Perimeter
- Bureau of Indian Affairs (BIA)
- Bureau of Land Management (BLM)
- National Park Service (NPS)
- State
- US Forest Service (USFS)