

Operations

Cowlitz Complex

WA-GPF-001297

9/5/2023

Incident Name	Acres
SANCTUARY ROCK	6
GRASSY MOUNTAIN	26
MISSION	27
BEAR CREEK	33
SPENCER QUARTZ	198
SNAGTOOTH	311



- Helispot
- Helibase
- Sling Site
- Unimproved Landing Area
- ⌋ Division Break
- ⌋ Branch Break
- ⌋ Incident Command Post
- ⌋ Drop Point
- ⌋ Closure
- ⌋ Camp
- ⌋ Staging Area
- ⌋ Lookout
- ⌋ Gate
- ⌋ Hazard Tree
- ⌋ Internet Access
- ⌋ Repeater
- ⌋ Hazard
- ⌋ Water Source
- ⌋ Pump
- ⌋ Water Tank
- Completed Dozer Line
- Completed Hand Line
- Completed Road as Line
- Planned Dozer Line
- Planned Hand Line
- Planned Mixed Construction Line
- Planned Road as Line
- Access or Improved Road
- Other
- Escape Route
- Pacific Crest National Scenic Trail
- Trail
- Highway
- Local Road
- Open Road
- High Clearance Road
- Closed Road
- Converted Route
- Decommissioned Road
- Wildfire Daily Fire Perimeter
- Initial Attack Responsibility
- Roadless Area
- Forest Service Wilderness
- National Park Service Wilderness
- Bureau of Indian Affairs (BIA)
- Bureau of Land Management (BLM)
- National Park Service (NPS)
- State
- US Forest Service (USFS)
- Forest Admin Boundary
- State or Territory
- County or Equivalent

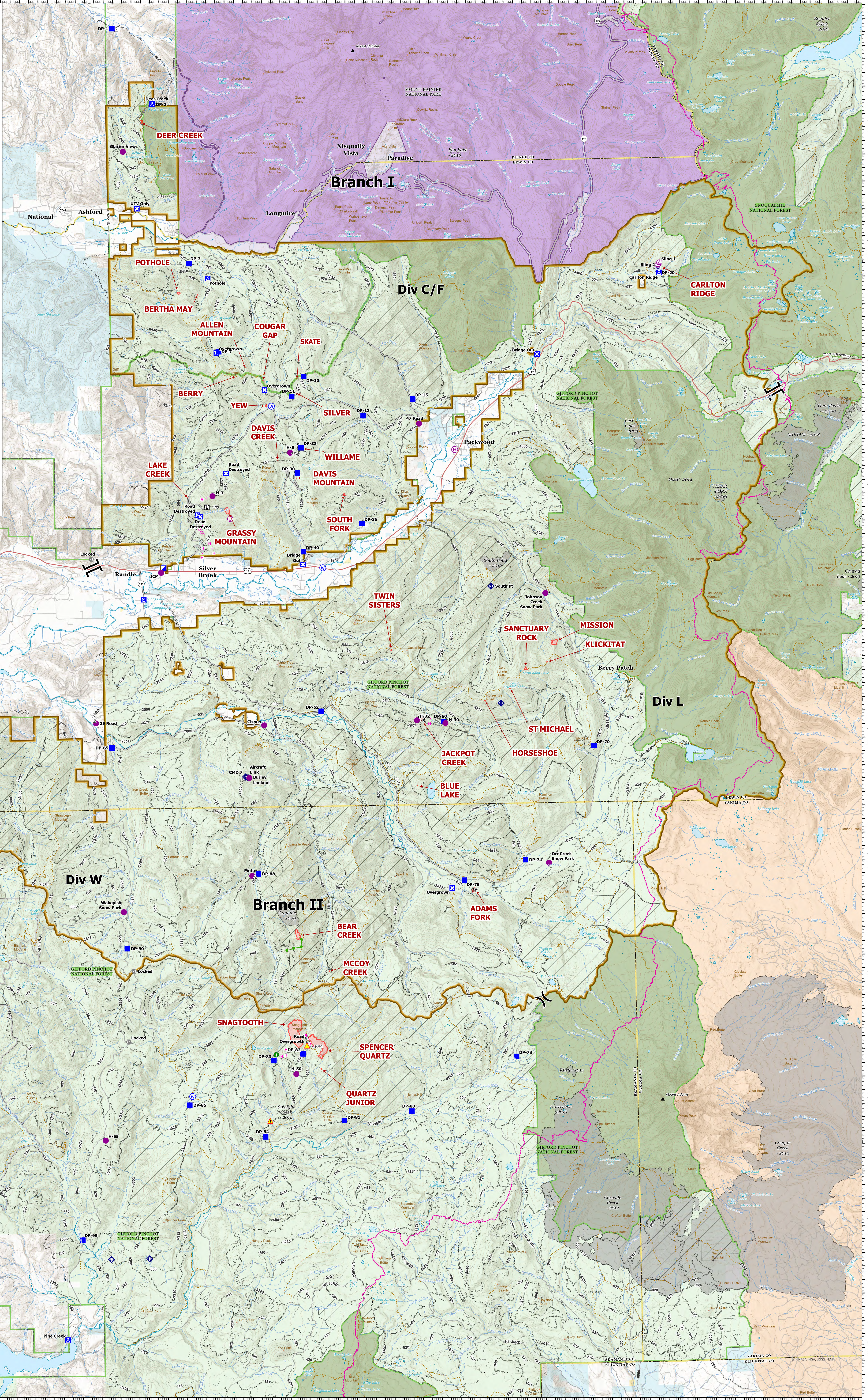

46°52.5'N
46°49.5'N
46°38.99'N
46°34.5'N
46°30'N
46°25.5'N
46°21'N
46°16.49'N
46°12'N
46°7.5'N
46°3'N

122°10.5'W
122°6.01'W
121°57'W
121°52.5'W
121°48'W
121°43.51'W
121°39'W
121°34.5'W
121°30'W
121°25.5'W
121°21.01'W