

# Operations Branch II

Cowlitz Complex  
WA-GPF-001297  
9/7/2023

Incident Name	Acres
SANCTUARY ROCK	6
GRASSY MOUNTAIN	22
MISSION	22
BEAR CREEK	32
SPENCER QUARTZ	180
SNAGTOOTH	296



- Helispot
- Ⓜ Helibase
- Ⓧ Unimproved Landing Area
- Ⓧ Division Break
- Ⓧ Branch Break
- Ⓧ Incident Command Post
- Ⓧ Drop Point
- Ⓧ Closure
- Ⓧ Camp
- Ⓧ Staging Area
- Ⓧ Lookout
- Ⓧ Gate
- Ⓧ Internet Access
- Ⓧ Repeater
- Ⓧ Water Source
- Ⓧ Other Property
- Ⓧ Pump
- Ⓧ Completed Dozer Line
- Ⓧ Completed Hand Line
- Ⓧ Completed Road as Line
- Ⓧ Access or Improved Road
- Ⓧ Other
- Ⓧ Escape Route
- Ⓧ Pacific Crest National Scenic Trail
- Ⓧ Trail
- Ⓧ Highway
- Ⓧ Local Road
- Ⓧ Open Road
- Ⓧ High Clearance Road
- Ⓧ Closed Road
- Ⓧ Converted Route
- Ⓧ Decommissioned Road
- Ⓧ Planned Road
- Ⓧ Wildfire Daily Fire Perimeter
- Ⓧ Initial Attack Responsibility
- Ⓧ Fire History
- Ⓧ Roadless Area
- Ⓧ Forest Service Wilderness
- Ⓧ Bureau of Indian Affairs (BIA)
- Ⓧ Bureau of Land Management (BLM)
- Ⓧ State
- Ⓧ US Forest Service (USFS)
- Ⓧ Forest Admin Boundary
- Ⓧ County or Equivalent

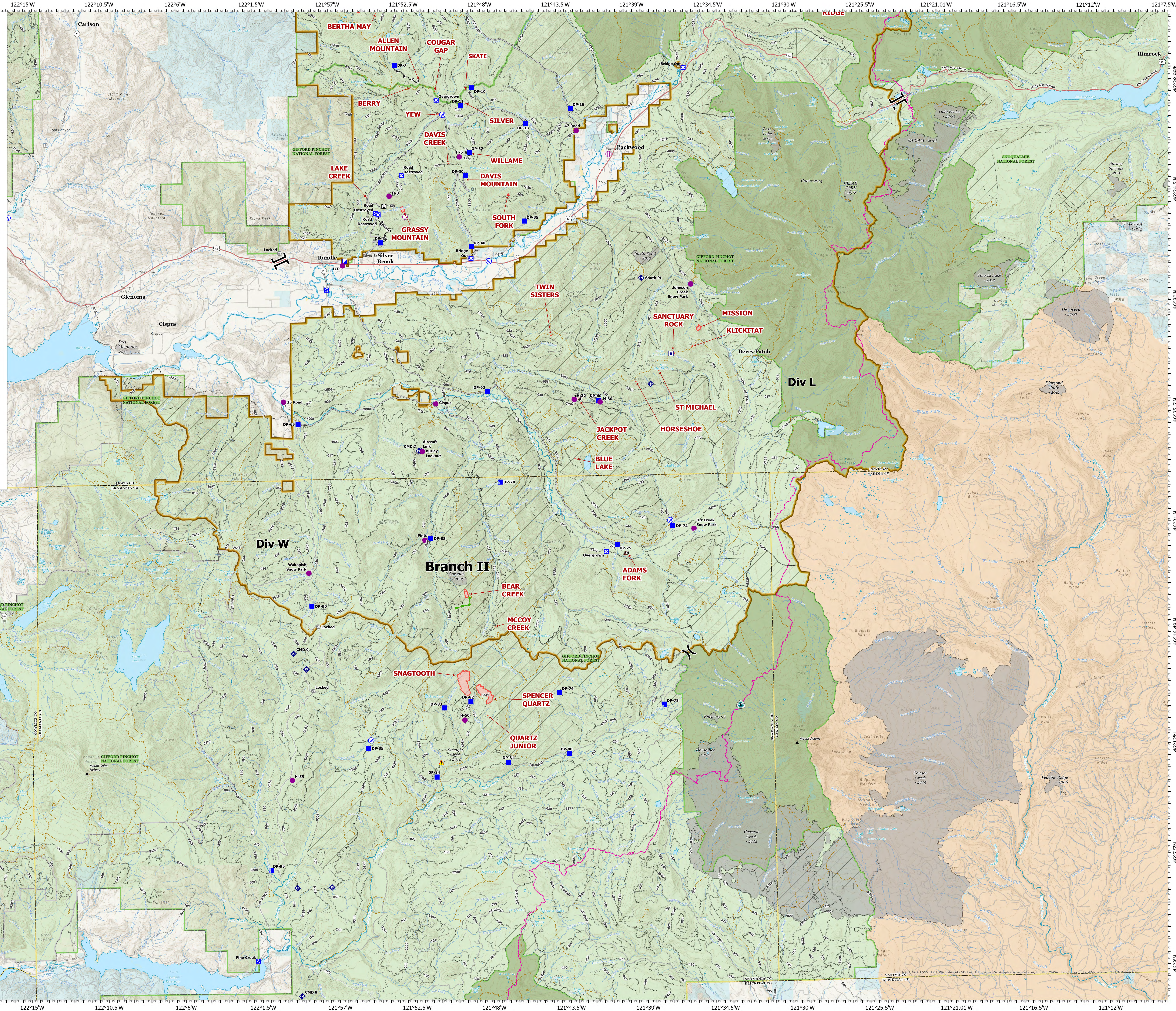

Map Date: 9/6/2023 1:00  
Acres from 9/6/2023  
North American NAD 83 datum. Last org. Grid

YAKIMA, WA; TUGA, USGS, FEMA, WA State Parks GIS, BLM, HEM, Garmin, Satnav, GeoTechnology, Inc. MTD 2015, USGS, Bureau of Land Management, 2017, 2018  
KLIKKITAT CO