

# Operations

Cowlitz Complex  
WA-GPF-001297  
9/8/2023

Incident Name	Acres
SANCTUARY ROCK	6
GRASSY MOUNTAIN	22
MISSION	22
BEAR CREEK	32
SPENCER QUARTZ	180
SNAGTOOTH	296



- Helispot
- Ⓜ Helibase
- Ⓜ Sling Site
- Ⓜ Division Break
- Ⓜ Branch Break
- Ⓜ Incident Command Post
- Ⓜ Drop Point
- Ⓜ Closure
- Ⓜ Camp
- Ⓜ Staging Area
- Ⓜ Lookout
- Ⓜ Value at Risk
- Ⓜ Gate
- Ⓜ Mobile Weather Unit
- Ⓜ Internet Access
- Ⓜ Repeater
- Ⓜ Hazard
- Ⓜ Water Source
- Ⓜ Pump
- Ⓜ Water Tank
- Completed Dozer Line
- Completed Hand Line
- Completed Road as Line
- Access or Improved Road
- Other
- Escape Route
- Pacific Crest National Scenic Trail
- Trail
- Highway
- Local Road
- Open Road
- High Clearance Road
- Closed Road
- Converted Route
- Decommissioned Road
- Wildfire Daily Fire Perimeter
- Initial Attack Responsibility
- Forest Service Wilderness
- National Park Service Wilderness
- Bureau of Indian Affairs (BIA)
- Bureau of Land Management (BLM)
- National Park Service (NPS)
- State
- US Forest Service (USFS)
- Forest Admin Boundary
- County or Equivalent

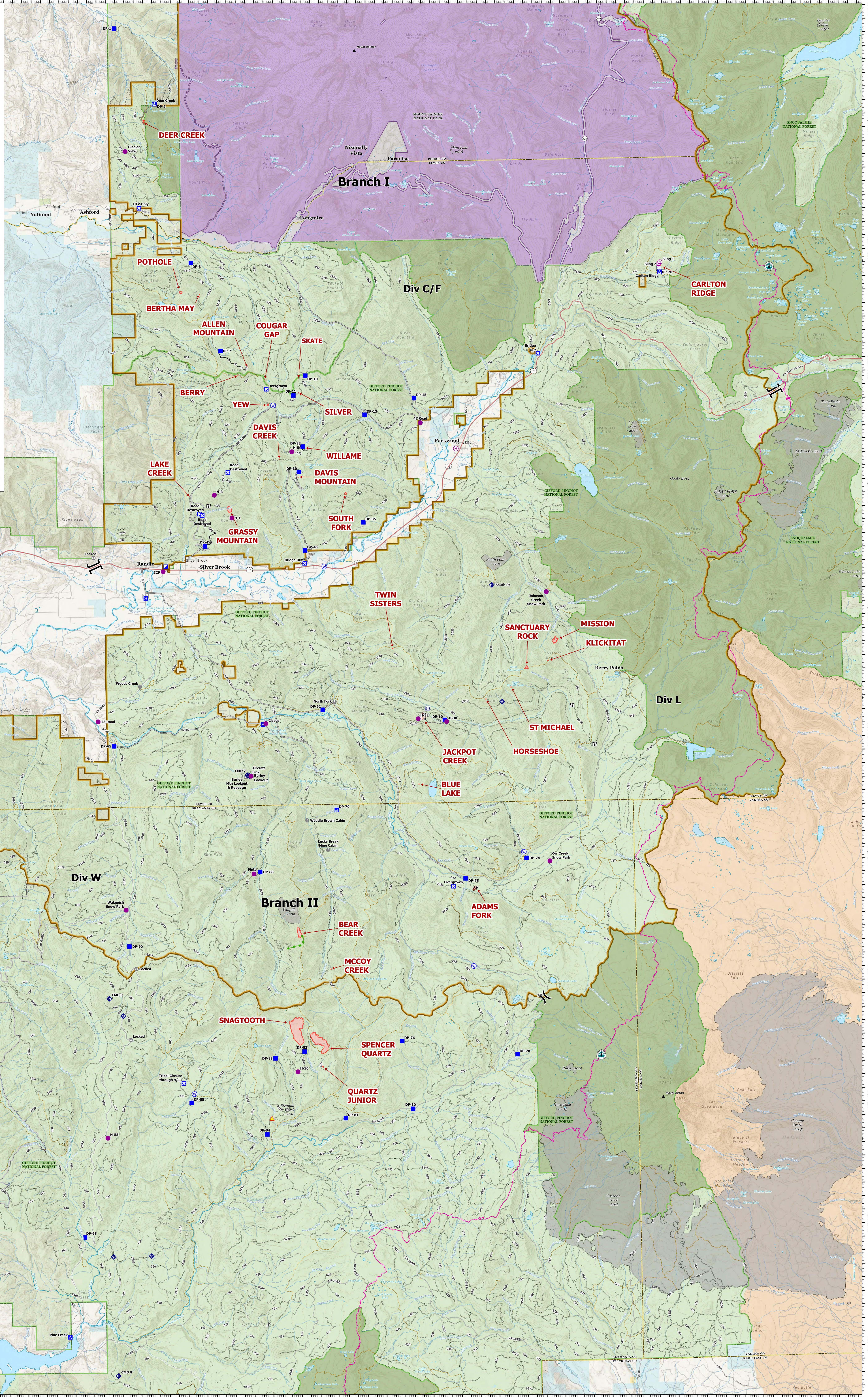

46°52.5'N  
46°48'N  
46°43.5'N  
46°38.99'N  
46°34.5'N  
46°30'N  
46°25.5'N  
46°21'N  
46°16.49'N  
46°12'N  
46°7.5'N  
46°3'N

122°10.5'W  
122°6.01'W  
122°1.5'W  
121°57'W  
121°52.5'W  
121°48'W  
121°43.51'W  
121°39'W  
121°34.5'W  
121°30'W  
121°25.5'W  
121°21.01'W