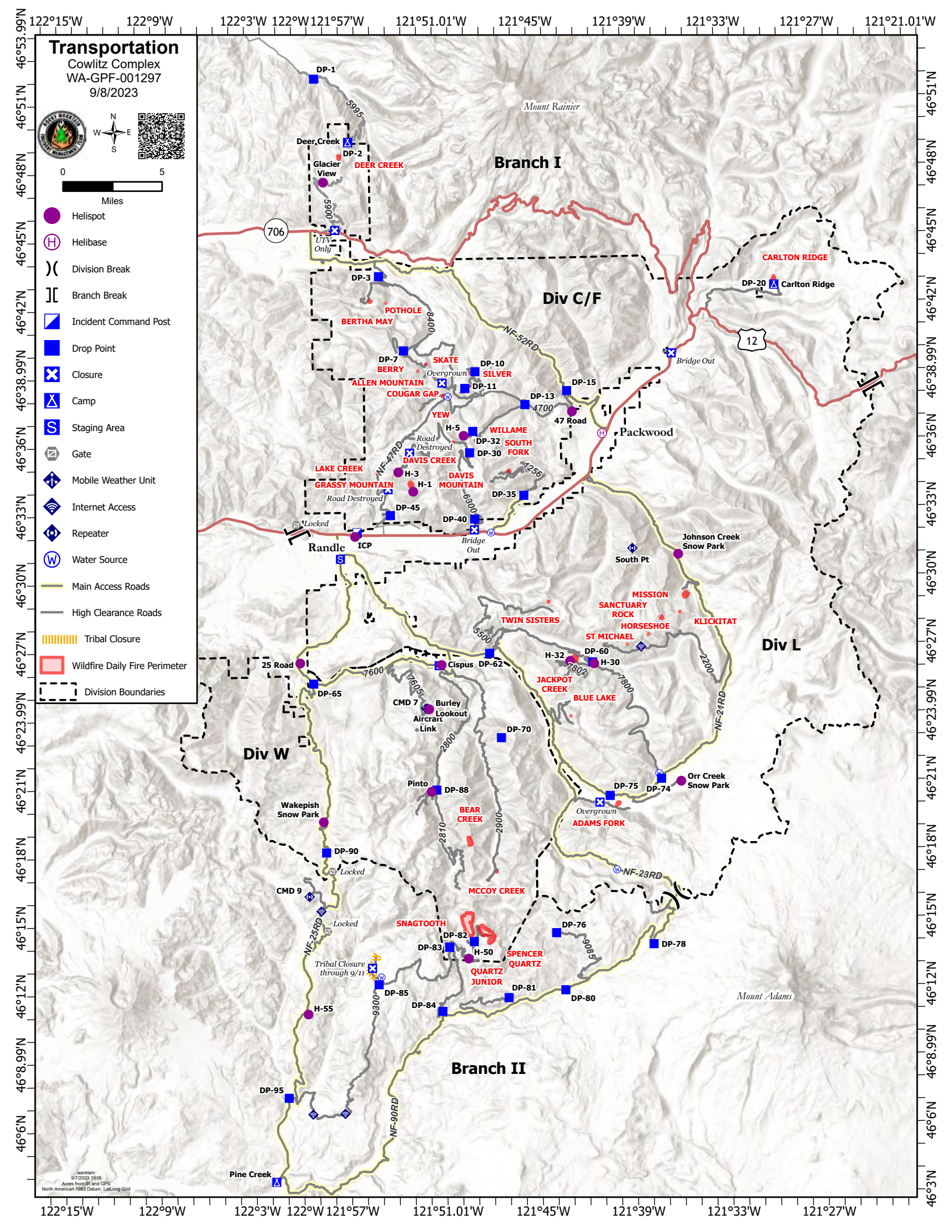

Transportation
Cowlitz Complex
WA-GPF-001297
9/8/2023
Miles
Helispot
Helibase
Division Break
Branch Break
Incident Command Post
Drop Point
Closure
Camp
Staging Area
Gate
Mobile Weather Unit
Internet Access
Repeater
Water Source
Main Access Roads
High Clearance Roads
Tribal Closure
Wildfire Daily Fire Perimeter
Division Boundaries
Branch I
Div C/F
Div L
Div W
Branch II
Mount Rainier
Mount Adams
Packwood
Randle
Deer Creek
Glacier View
DEER CREEK
UTV Only
POTHOLE
BERTHA MAY
BERRY
SKATE
SILVER
ALLEN MOUNTAIN
COUGAR GAP
YEW
WILLAME
SOUTH FORK
DAVIS CREEK
LAKE CREEK
GRASSY MOUNTAIN
DAVIS MOUNTAIN
Road Destroyed
Overgrown
Bridge Out
Locked
ICP
47 Road
CARLTON RIDGE
Carlton Ridge
Johnson Creek Snow Park
South Pt
MISSION
SANCTUARY ROCK
HORSESHOE
KLICKITAT
TWIN SISTERS
ST MICHAEL
JACKPOT CREEK
BLUE LAKE
Cispus
25 Road
CMD 7
Burley Lookout
Aircraft Link
Pinto
BEAR CREEK
Wakepish Snow Park
Orr Creek Snow Park
ADAMS FORK
MCCOY CREEK
CMD 9
SNAGTOOTH
SPENCER QUARTZ
QUARTZ JUNIOR
Tribal Closure through 9/11
Pine Creek
NF-52RD
NF-47RD
NF-21RD
NF-23RD
NF-25RD
NF-90RD
706
12
DP-1
DP-2
DP-3
DP-7
DP-10
DP-11
DP-13
DP-15
DP-20
DP-30
DP-32
DP-35
DP-40
DP-45
DP-60
DP-62
DP-65
DP-70
DP-74
DP-75
DP-76
DP-78
DP-80
DP-81
DP-82
DP-83
DP-84
DP-85
DP-90
DP-95
H-1
H-3
H-5
H-30
H-32
H-50
H-55
5995
5900
8400
4700
1256
6300
5500
7600
7605
7802
7800
2200
2800
2810
2900
9085
9300
122°15'W
122°9'W
122°3'W
122°W
121°57'W
121°51.01'W
121°45'W
121°39'W
121°33'W
121°27'W
121°21.01'W
46°53.99'N
46°51'N
46°48'N
46°45'N
46°42'N
46°38.99'N
46°36'N
46°33'N
46°30'N
46°27'N
46°23.99'N
46°21'N
46°18'N
46°15'N
46°12'N
46°8.99'N
46°6'N
46°3'N
aanklam
9/7/2023 1918
Acres from IR and GPS
North American 1983 Datum. LatLong Grid