# OPERATIONS

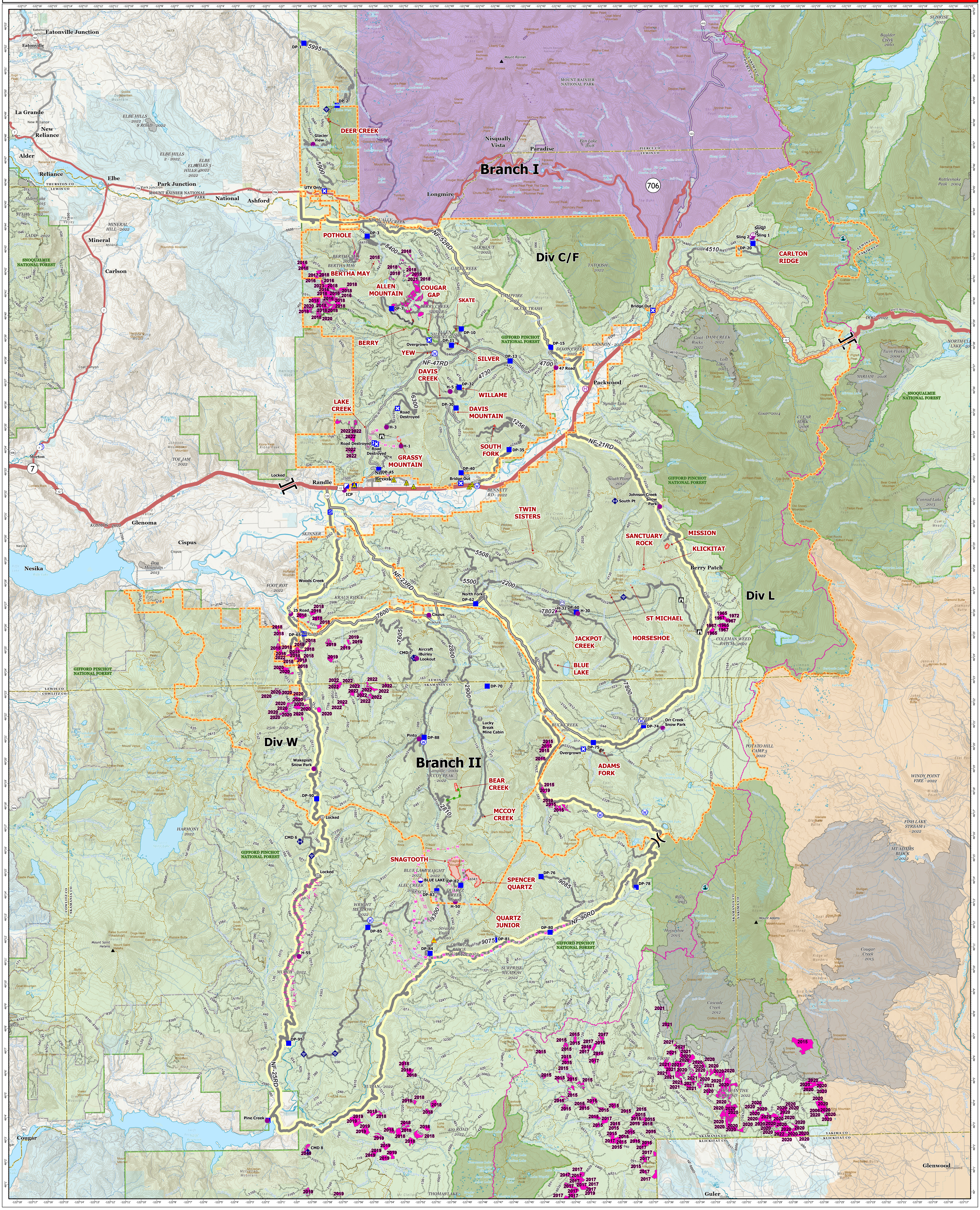


Label Point
Dip Site
Helispot
Helibase
Sling Site
Division Break
Branch Break
Incident Command Post
Drop Point
Closure
Camp
Staging Area
Lookout
Value at Risk
Gate
Mobile Weather Unit
Internet Access
Repeater
Safety Zone
Hazard
Water Source
Pump
Water Tank
Completed Dozer Line
Completed Hand Line
Completed Road as Line
Planned Dozer Line
Planned Fuel Break
Planned Hand Line
Planned Mixed Construction Line
Planned Road as Line
Access or Improved Road
Other
Escape Route
Pacific Crest National Scenic Trail
Trail
Wildfire Daily Fire Perimeter
Fire History
Initial Attack Responsibility
County or Equivalent
NPS
Forest Admin Boundary
Forest Service Wilderness
National Park Service Wilderness
Bureau of Indian Affairs (BIA)
Bureau of Land Management (BLM)
National Park Service (NPS)
State
US Forest Service (USFS)
Commercial Timber

# OPERATIONS

COWLITZ COMPLEX

WA-GPF-001297

9/14/2023

**DIV C/F**

| Incident Name | Acres | Status |
|---|---|---|
| SOUTH FORK | 15 | PATROLLING |
| GRASSY MOUNTAIN | 24 | UNSTAFFED |
| WILLAME | 8 | PATROLLING |
| SKATE | 0.1 | OUT |
| SILVER | 0.1 | OUT |
| COUGAR GAP | 0.1 | OUT |
| DAVIS CREEK | 0.1 | OUT |
| DAVIS MOUNTAIN | 0.54 | PATROLLING |
| ALLEN MOUNTAIN | 0.25 | OUT |
| CARLTON RIDGE | 15 | PATROLLING |
| YEW | 2 | PATROLLING |
| POTHOLE | 5 | PATROLLING |
| BERTHA MAY | 0.1 | OUT |
| DEER CREEK | 4 | OUT |
| LAKE CREEK | 0.1 | OUT |
| BERRY | 0.25 | OUT |

**DIV L**

| Incident Name | Acres | Status |
|---|---|---|
| BLUE LAKE | 0.2 | OUT |
| TWIN SISTERS | 0.5 | OUT |
| MISSION | 22 | PATROLLING |
| KLICKITAT | 0.5 | OUT |
| ADAMS FORK | 9 | STAFFED |
| JACKPOT CREEK | 32 | STAFFED |
| ST MICHAEL | 0.25 | OUT |
| HORSESHOE | 0.2 | OUT |
| SANCTUARY ROCK | 6 | PATROLLING |

**DIV W**

| Incident Name | Acres | Status |
|---|---|---|
| MCCOY CREEK | 0.25 | OUT |
| SNAGTOOTH | 306 | PATROLLING |
| BEAR CREEK | 32 | PATROLLING |
| SPENCER QUARTZ | 184 | UNSTAFFED |
| QUARTZ JUNIOR | 1 | PATROLLING |

0 1 2 3 4 5 Miles

1:90,000

Map Updated:9/13/2023 17:07