

# COWLITZ COMPLEX

## INCIDENT ACTION PLAN

### WA-GPF-001297



September 30, 2023  
Day Shift 0700-1800

Fire Codes

DNR 221-NWN

FED P6QL1E (0603)

Notes

Briefing Link, Maps,  
IAP, CTR & IRPG



Finance email

[2023.cowlitz\\_complex.finance@firenet.gov](mailto:2023.cowlitz_complex.finance@firenet.gov)

# INCIDENT OBJECTIVES (ICS 202)

<b>1. Incident Name:</b> <p style="text-align: center;"><b>COWLITZ COMPLEX</b></p>	<b>2. Operational Period:</b>	Date From: 9/30/2023 Time From: 0700	Date To: 9/30/2023 Time To: 1800
---	-------------------------------	---	-------------------------------------

**3. Objective(s):**

**Management Objectives**

- Manage for firefighter and public safety
- Manage the complex in a cost effective way corresponding to the values at risk.
- Maintain continuous communication with Agency
- Demob ICP in an orderly and timely process
- Provide for an efficient and seamless transfer to the local Fire Managers

**Control Objectives/Leader's Intent**

- Minimize growth of individual fires across the complex.
- Protect cultural and natural resources by coordinating with designated REAF/READs to determine best means of protection from fire and /or suppression impacts.

**General Situational Awareness:**

**5. Site Safety Plan Required?** Yes  No

**Approved Site Safety Plan(s) Located at:**

**6. Incident Action Plan**

<input checked="" type="checkbox"/> ICS 203	<input type="checkbox"/> ICS 215A	<input type="checkbox"/> ICS 205 A	<input checked="" type="checkbox"/> Logistics Message
<input checked="" type="checkbox"/> ICS 204	<input type="checkbox"/> ICS 220	<input type="checkbox"/> PIO Message	<input type="checkbox"/> HR Message
<input checked="" type="checkbox"/> ICS 205	<input type="checkbox"/> Facility Maps	<input checked="" type="checkbox"/> Travel Map	<input type="checkbox"/> READ Message
<input checked="" type="checkbox"/> ICS 206	<input checked="" type="checkbox"/> Weather Forecast	<input checked="" type="checkbox"/> Demob Message	<input type="checkbox"/> Parts Order Form
<input checked="" type="checkbox"/> Safety Message	<input type="checkbox"/> Fire Behavior	<input checked="" type="checkbox"/> Finance Message	<input checked="" type="checkbox"/> ICS 214

**7. Prepared By:** Brad Reading      Position/Title: PSC      Signature:

**8. Approved by Incident Commander:** Kent Stanford      Signature:

**ICS 202** NIMS IAP

1/17

## ORGANIZATION ASSIGNMENT LIST (ICS 203)

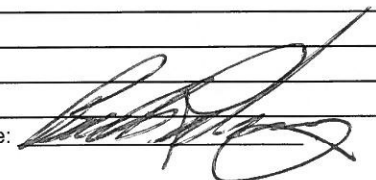
<b>1. Incident Name:</b> COWLITZ COMPLEX		<b>2. Operational Period: Date From:</b> 9/30/2023 Time From: 0700		<b>Date To:</b> 9/30/2023 <b>Time To:</b> 1800	
<b>3. Incident Commander(s) and Command Staff:</b>			<b>7. Operation Section:</b>		
IC/UC's Kent Stanford		Operations		Todd Light	
Deputy		Planning Operations			
Safety Officer		Strategic Operations			
Information Officer Norma Brock		Staging Area			
Liaison Officer Tim McKern (Virtual)		<b>Branch</b>			
		Division/Group		C/F Simmonds/Brooks (T)	
		Division/Group		L Simmonds/Brooks (T)	
<b>4. Agency/Organization Representatives:</b>					
Agency/Organization	Name	Division/Group			
USDA Forest Service	Jen Hensiek	Division/Group			
USDA Forest Service	Erin Black	Division/Group			
Washington DNR	Scott Sargent	<b>Branch</b>			
Washington DNR	Rex Hapala	Division/Group			
Lead READ	Matt Mulanax	Division/Group			
		Division/Group			
		Division/Group			
		<b>Branch</b>			
		Division/Group			
		Division/Group			
		Division/Group			
		Division/Group			
		<b>Branch</b>			
		Division/Group			
<b>5. Planning Section:</b>			Division/Group		
Chief	Brad Reading	Division/Group			
Deputy	Lisa Kaino	Division/Group			
Resource Unit		Division/Group			
Situation Unit		<b>Branch</b>			
Demobilization Unit		Division/Group			
SCKN		Division/Group			
GISS	Shawn Bushnell	Division/Group			
FBAN		Division/Group			
IMET		Division/Group			
			<b>Air Operations Branch</b>		<b>Director:</b>
			Air Support Group Supervisor		
			Air Tactical Group Supervisor		
			Helibase Manager		
<b>6. Logistics Section</b>					
Chief	Pat Coleman				
Supply Unit		<b>8. Finance/Administration Section:</b>			
Facilities Unit	Mike Prevost	Chief		Susan Deavers	
Ground Support Unit		Time Unit		Alicia Compton	
Communications Unit	Jeff Davis	Comp/Claims Unit			
Medical Unit	Theron Rahier	Cost Unit			
ITSS	Dave Bishop	Equip			
Ordering Manager					
<b>Prepared By: Name:</b>	Brad Reading	<b>Position/Title:</b>	PSC	<b>Signature:</b>	
<b>ICS 203</b>		<b>Date/Time:</b>	9/29/2023 1800		

2/1/7



# Cowlitz Complex Weather Forecast



**FORECAST NO:** 32  
**SHIFT DATE:** Sept 30, 2023  
**FORECAST ISSUED:** Sept 29, 2023

**NAME OF FIRE:** Cowlitz Complex  
**SIGNED:** Kari Fleegel - Incident Meteorologist  
**OBSERVATIONS TO:** 906-362-1108

**Please request future updates from [weather.gov/spot](http://weather.gov/spot)**

This forecast is valid for Saturday, September 30 for fires on the Cowlitz Complex. For elevation reference based on the latest available IR imagery, the Grassy Fire was ~2600-4150 ft, the Bear Creek Fire ~5100-5400 ft, the Jackpot Fire ~2500-3250 ft, and the Mission Fire ~4000-4600 ft.

**WEATHER DISCUSSION:** A ridge high pressure will continue to build into the Pacific Northwest, allowing for additional drying and a quick warming trend.

**FORECAST FOR TODAY:** Mostly Clear (25%) and dry.

Elevations below 4000 ft:	Elevations above 4000 ft:
<b>Max Temperature:</b> 60-66° warmest across the Cowlitz River Valley	<b>Max Temperature:</b> 56-62°
<b>Min RH:</b> 41-47%	<b>Min RH:</b> 45-51%
<b>20 FT Winds:</b> NW 3-6 mph	<b>20 FT Winds:</b> NW 4-8 mph with a few gusts nearing 15 mph across the exposed ridges

**CWR (>0.25"): 0%    LAL: 1    Haines: 3 (very low)    Mixing Heights: 4200 ft MSL**

**OUTLOOK FOR TONIGHT:** Mostly clear (20%). A chance of fog developing overnight, especially across the lower elevations and near the Cowlitz River.

Elevations below 4000 ft:	Elevations above 4000 ft:
<b>Min Temperature:</b> 37-43°	<b>Min Temperature:</b> 34-40°
<b>Max RH:</b> 75-81%	<b>Max RH:</b> 71-76%
<b>20 FT Winds:</b> light and variable	<b>20 FT Winds:</b> NW 2-6 mph

**CWR (>0.25"): 0%    LAL: 1**

**OUTLOOK FOR SUNDAY-SUNDAY NIGHT:** The upper level ridge of high pressure will remain overhead. Patchy morning fog is expected Sunday morning over the Cowlitz River Valley, dissipating around 0900. The sky will become partly cloudy (40%) in the afternoon. Sunday looks to be the warmest day through at least Tuesday, with highs in the 60s with a few 70 degree readings across the lowest elevations. During the day, relative humidity values will fall to 40-49%. Winds will remain light, mainly out of the northwest during the day at 3-9 mph, with a few gusts nearing 15 mph above 4000 feet and on exposed ridges. The Chance of Wetting Rain (CWR>0.25") is 0% through Sunday night.

**OUTLOOK FOR MONDAY-WEDNESDAY:** The upper level ridge of high pressure is expected to flatten out with another trough swinging through the fire area Monday into Tuesday. This will bring low chances of showers for Monday, diminishing on Tuesday. Forecast uncertainty increases significantly Wednesday. At this point, another warmup is anticipated through the rest of the week, with little to no additional rain.

3/17



# ASSIGNMENT LIST (ICS 204 WF)

CONTROLLED UNCLASSIFIED  
INFORMATION//BASIC

<b>1. Incident Name:</b> <b>COWLITZ COMPLEX</b>	<b>2. Operational Period:</b> Date From: 09/30/23 Date To: 09/30/23 Time From: 0700 Time To: 1800	<b>3. Branch</b> <b>C/F</b>	<b>Division</b> <b>C/F</b>
--	---	--------------------------------	-------------------------------

<b>4. Operations Personnel:</b>	Page 1 of 1
Operations Section Chief: <b>Todd Light</b>	Strategic Ops:
Branch Director:	Branch Safety:
Division/Group Supervisor: <b>Simmonds/Brooks (T)</b>	Air Attack:

<b>5. Resources Assigned:</b>		<b>** Resources Below in Bold are 12 Hour **</b>					
Resource Identifier	ALS	LWD	Leader	Personnel	Request #	Hours	Reporting Location
GRD2 JSW Unlimited		D	Braeden Allan	2	E-12	0700-1800	ICP
EXC3 J&R		10/2	Earl Leonard	2	E-62	0700-1800	ICP

**6. Work Assignments:**  
TASK: Monitor the Grassy Mountain fire. Refer to supression repair plan and implement as appropriate.  
PURPOSE: Keep the fires in their current footprint and be able to provide updates on any changing conditions that could challenge containment lines on Grassy Mountain.  
END STATE: Fires do not pose any risk of escape.

**7. Special Instructions:**

**8. Communications**

Name	Ch	Function	Rx Freq	Rx Tone	Tx Freq	Tx Tone	Mode	Notes
BURLEY	2	COMMAND	171.4250	123.0	162.7500	123		
GP FIRE TAC	5	TACTICAL	167.6000	000.0	167.6000	000.0		
AIRGUARD	16	AIRGUARD	168.6250	000.0	168.6250	110.9 (T1)		EMERGENCY TRAFFIC ONLY

**9. Prepared by: Name:** Brad Reading  
Signature: *Brad Reading*  
Date/Time: 9/29/2023 1800  
Personnel Count: 4

4/17

# ASSIGNMENT LIST (ICS 204 WF)

CONTROLLED UNCLASSIFIED  
INFORMATION//BASIC

<b>1. Incident Name:</b> <b>COWLITZ COMPLEX</b>	<b>2. Operational Period:</b> Date From: 09/30/23    Date To: 09/30/23 Time From: 0700    Time To: 1800	<b>3. Branch</b> <b>Division</b>  L  Lima
--	---	---

<b>4. Operations Personnel:</b>		<b>Page 1 of 1</b>
Operations Section Chief: <b>Todd Light</b>	Strategic Ops:	
Branch Director:	Branch Safety:	
Division/Group Supervisor: <b>Simmonds/Brooks (T)</b>	Air Attack:	

5. Resources Assigned:	** Resources Below in Bold are 12 Hour **							
Resource Identifier	ALS	LWD	Leader	Personnel	Request #	Hours	Reporting Location	
EXC2 Smith		10/6	Jeffery Smith	1	E-67	0700-1800		
BHOE Clement		10/1	Dave Clement	1	E-68	0700-1800		

**6. Work Assignments:**  
 TASK: Monitor Bear Trap fire. Refer to supression repair plan and implement as appropriate.  
 PURPOSE: Maintain current containment percentage.  
 END STATE: Fire does not pose any risk of escape.

**7. Special Instructions:**

**8. Communications**

Name	Ch	Function	Rx Freq	Rx Tone	Tx Freq	Tx Tone	Mode	Notes
SOUTH PT	1	COMMAND	171.4250	123.0	162.7500	88.5		BURLEY LOOKOUT
GP WORK2	6	TACTICAL	168.3125	000.0	168.3125	000.0		FS REPEATER "COLUMBIA" DISPATCH
AIRGUARD	20	AIRGUARD	168.6250	000.0	168.6250	110.9 (T1)		EMERGENCY TRAFFIC ONLY

**9. Prepared by: Name:** Brad Reading      Signature: *Brad Reading*

**ICS 204**      Date/Time: 9/29/2023 1800      Personnel Count: 2



## SAFETY MESSAGE

September 30, 2023

### It's all about ATTITUDE

If,

A B C D E F G H I J K L M N O P Q R S T U V W X Y Z

Equals,

1 2 3 4 5 6 7 8 9 10 11 12 13 14 15 16 17 18 19 20 21 22 23 24 25 26

Then,

K + N + O + W + L + E + D + G + E

11 + 14 + 15 + 23 + 12 + 5 + 4 + 7 + 5 = 96%

H + A + R + D + W + O + R + K

8 + 1 + 18 + 4 + 23 + 15 + 18 + 11 = 98%

Both are important, but the total falls just short of 100%

But,

A + T + T + I + T + U + D + E

1 + 20 + 20 + 9 + 20 + 21 + 4 + 5 = 100%

**Coincidence or Not?**

**Safety really is about attitude. Make 100% Safe Behavior your choice  
both ON and OFF the job**

Safety Officers: Dave Sund, David Zuares

6/17

**ICS 205 - INCIDENT RADIO COMMUNICATIONS PLAN**

**CONTROLLED UNCLASSIFIED INFORMATION/BASIC**

1. Incident Name: <b>COWLITZ COMPLEX</b>		2. Date/Time Prepared 09/29/2023 1930		3. Operational Period: Date From: 09/30/23 Time From: 0700		Date To: 09/30/23 Time To: 1800	
4. Communications		Assigned To		Rx Freq	Rx Tone	Tx Freq	Tx Tone
Ch#	Function	Name					Notes
1	COMMAND	SOUTH PT	ALL DIVS	171.4250	123.0	162.7500	88.5 BURLEY LOOKOUT
2	COMMAND	BURLEY	ALL DIVS	171.4250	123.0	162.7500	123.0
3	COMMAND	LADD MTN	ALL DIVS	171.4250	123.0	162.7500	146.2
4		INACTIVE					SOUTH POINT
5	TACTICAL	GP FIRE TAC	DIV C/F	167.6000	000.0	167.6000	000.0
6	TACTICAL	GP WORK2	DIV L	168.3125	000.0	168.3125	000.0 FS REPEATER "COLUMBIA" DISPATCH
7	COMMAND	NACH RD/PIGT	ALL DIVS	171.5000	000.0	168.7500	186.2
8	COMMAND	DNR HPKN	ALL DIVS	159.1875	136.5	151.1675	136.5
9	COMMAND	DNRBURLEY	ALL DIVS	159.2175	173.8	151.1450	173.8
10	TACTICAL	DNRCOMM	UNASSIGNED	151.4150	103.500	151.4150	103.5
11	TACTICAL	REDNET	IA TACTICAL	153.8300	000.0	153.8300	000.0 IA TACTICAL
12	COMMAND	NN PORT 1	ALL DIVS	171.4250	123.0	162.7500	131.8 AIR TO GROUND COMMAND
13	AIR TO GROUND	A/G 69	ALL DIVS	167.8125	000.0	167.8125	000.0 AIR TO GROUND TACTICAL
14	AIR TO GROUND	A/G 09	ALL DIVS	166.9125	000.0	166.9125	000.0
15	MEDICAL	VMED29	ALL DIVS	155.3475	000.0	155.3475	156.7 (T6) MEDICAL MUTUAL AID
16	AIRGUARD	AIRGUARD	ALL DIVS	168.6250	000.0	168.6250	110.9 (T1) EMERGENCY TRAFFIC ONLY
17							
18							
19							
20	AIRGUARD	AIRGUARD	ALL DIVS	168.6250	000.0	168.6250	110.9 (T1) EMERGENCY TRAFFIC ONLY

**5. Special Instructions**

CLONE VERSION-ID COW 0915 - to view on Radio: DPH - Press & hold the # Key / KNG - Read you Zone Label. \*\*\*COWLITZ COMMS PHONE # 360-259-2495\*\*\*

6. Prepared by (Communications Unit Leader): Name: Jeff Davis  
Signature: *Jeff Davis*

ICS 205 - CONTROLLED UNCLASSIFIED INFORMATION/BASIC  
Date/Time: 09/29/2023 1930  
NIMS IAP

7/17

## LOGISTICS MESSAGE

1. Incident Name:

**COWLITZ COMPLEX**

2. Operational Period: Date From:

9/30/2023

Date To:

9/30/2023

Time From:

0700

Time To:

1800

To order t-shirts or sweatshirts for the Cowlitz Complex use the following link:

[www.burnttimberapparel.com](http://www.burnttimberapparel.com)

They ship within 24 hours via UPS Ground Advantage and/or Priority anywhere in the US.

### **KITCHEN**

0600-0830

1800-2030

### **MECHANIC**

0700-2000

### **FUEL TENDER**

0700-1130

1300-2000

### **SHOWER**

0530-1200

1400-2200

FILLING CUBIES WILL BE SLOWER - GENERATOR IS OFF DURING DOWN TIME

8/17



FINANCE MESSAGE

1. Incident Name: COWLITZ COMPLEX	2. Operational Period: Date From: 9/30/2023 Date To: 9/30/2023 Time From: 0700 Time To: 1800
--------------------------------------	---

Finance Message 9/30/2023-10/6/2023

COOPERATORS

CONTRACTORS

FEDERAL ADs

FEDERAL EMPLOYEES

Continue to submit time documents to:

[2023.CowlitzComplex.Finance@firenet.gov](mailto:2023.CowlitzComplex.Finance@firenet.gov)

PLEASE COMPLETE YOUR OWN TIME DOCUMENTS ENSURING THEY ARE PROPERLY DOCUMENTED AND SIGNED.

9/17

**DEMOB LIST**

<b>1. Incident Name:</b> COWLITZ COMPLEX	<b>2. Operational Period: Date From:</b> 9/30/2023 Time From: 0700	Date To: 9/30/2023 Time To: 1800
---	---	-------------------------------------

**DEMOB LIST**

REQUEST #	RESOURCE NAME	TIME
<b>Saturday 9/30</b>		
E-22	S & L Services ENG6	0700
E-11	Adventure Medics AMB	0730
E-19	Front Line Medics VUTV	0800
O-236	Blackcrow TFLD	0830
E-59	Deschutes ENG6	0900
O-180	Zuares SOFR	0930

10/17



- Fire Area
- Helispot
- H Helibase
- ) Division Break
- ICP Incident Command Post
- Drop Point
- X Closure
- A Camp
- S Staging Area
- G Gate
- R Road Repair
- M Mobile Weather Unit
- I Internet Access
- R Repeater
- W Water Source
- Division Boundaries
- Secondary Hwy
- Local Connector
- Local Road
- 4WD
- Main Access Roads
- High Clearance Roads

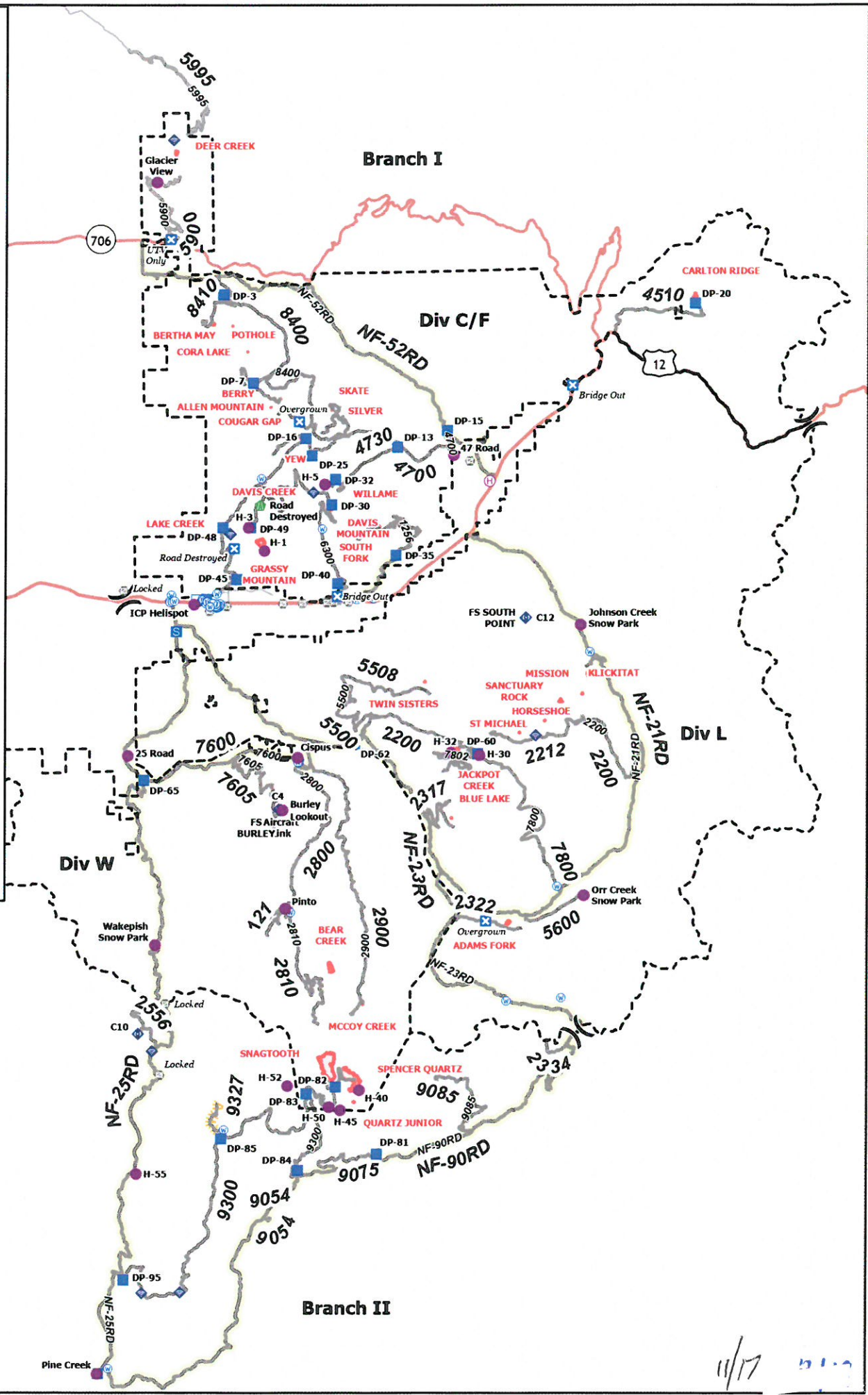

11/17



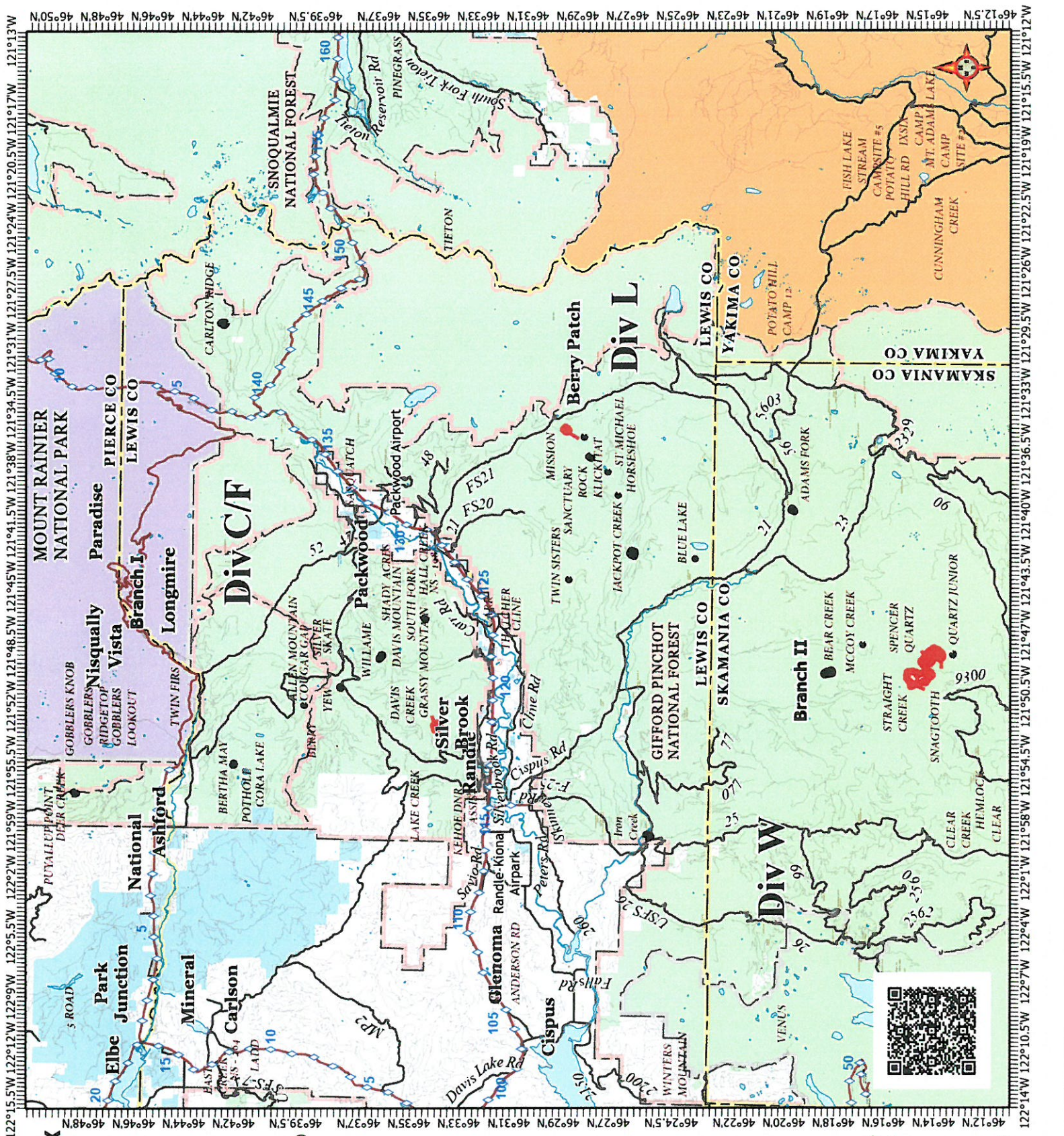

**COWLITZ COMPLEX**  
**WA-GPF-001297**  
**Complex Overview**  
**IAP Map**  
**9/25/2023**

- Contained
- Uncontained Fire Edge
- Forest Service
- Fire Area
- Bureau of Indian Affairs (BIA)
- Bureau of Land Management (BLM)
- National Park Service (NPS)
- State
- US Forest Service (USFS)

00511 522 533 544 555 566 577 58  
 Miles

S Bushnell  
 09 24 23  
 1621 Hours

Acres from IR and GPS  
 Datum: North American 1983 HARN

12/14



**COWLITZ COMPLEX**  
**WA-GPF-001297**  
**Grassy Mtn**  
**IAP Map**  
**9/25/2023**

- Helispot
- Drop Point
- Closure
- Lookout
- Other
- Internet Access
- Hazard
- Completed Dozer Line
- Completed Hand Line
- Completed Road as Line
- Access or Improved Road
- Contained
- Uncontained Fire Edge
- Forest Service
- Fire Area

13/15



S. Bushnell  
 09 24 23  
 1622 Hours

Acres from IR and GPS  
 Datum: North American 1983 HARN

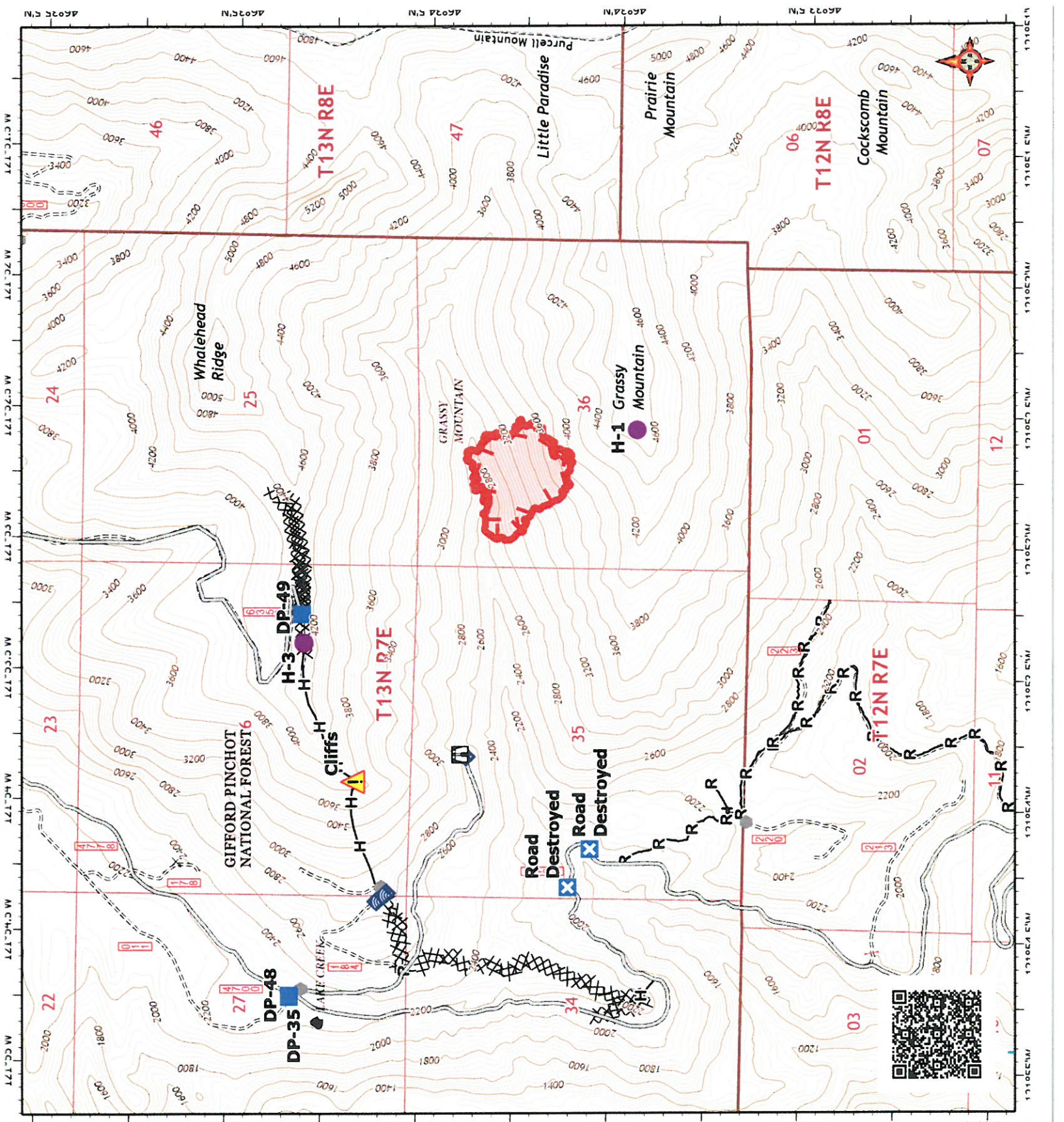



## UNIT LOG (ICS 214)

<b>1. Incident Name:</b> COWLITZ COMPLEX	<b>2. Operational Period:</b> Date From: 9/30/23    Date To: 9/30/23 Time From: 0700    Time To: 1800
---	--

<b>3. Unit Name/Designators</b>	<b>4. Unit Leader (Name and ICS Position)</b>
---------------------------------	---

**5. Personnel Assigned/Designators**

NAME	ICS POSITION	HOME BASE

**6. Activity Log (Continue on Reverse)**

TIME	MAJOR EVENTS

7. Prepared By:	Date/Time:	NIMS IAP
-----------------	------------	----------

14/M



# MEDICAL PLAN (ICS 206 WF)

Incident/Project Name			Operational Period					
Cowlitz Complex			Date/Time <b>9-30-2023 07:00 to 18:00</b>					
Ambulance Services								
Name	Complete Address	Phone & EMS Frequency	Advanced Life Support (ALS)					
			Yes	No				
Lewis County Fire District 14	9978 US HWY 12, Randle, WA	911		ILS				
Air Ambulance Services								
Name	Phone	Type of Aircraft & Capability						
Airlift Northwest	911 (1-800-426-2430)	Rotor						
Life Flight	911 (1-800-232-0911)	Rotor						
Hospitals								
Name Complete Address	GPS Datum – WGS 84		Travel Time from ICP		Phone	Helipad		Level of Care Facility
	DD° MM.MMM' N – Lat	DD° MM.MMM' W – Long	Air	Ground		Yes	No	
Arbor Health- Morton Hospital	Lat	46.033 N	10m	22m	360-496-6866	X		Level 4 Trauma Center
	Long	122 16.0833 W						
Providence Centralia Hospital 914 S Scheuber RD Centralia, WA.	Lat	46.7126 N	20m	60m	General Number 360-736-2803	X		Level 3 Trauma Center
	Long	122.9853 W						
Providence St. Peters 413 Lilly RD NE Olympia, WA	Lat	47.0522 N	30m	75m	360-438-6666	X		Level 3 Trauma Center
	Long	122.8476 W						
Harborview Medical Center 325 9 <sup>th</sup> Ave, Seattle, WA	Lat	47° 36.190' N	45m	3 HRS	206-744-3000	X		Level 1 Trauma Burn Center
	Long	122° 19.500 W						
Division   Branch   Group	Area Location Capability							
MEDL-T	Theron Rahier		360-265-9036					
<b>DIV C/F</b>	EMS Responders & Capability		Lewis County Fire District 14					
	Equipment Available on scene		ILS					
	Medical Emergency Channel		South PT (Z2C1)					
	Approximate Response Times from ICP to Division		10m					
	TRANSPORT TIMES FROM DIVISION TO CLOSEST HOSPITAL		35m					
	Air:		N/A					
	Ground:		25m					
	Approved Heli Spot		H-3	H-5				
<b>DIV L</b>	EMS Responders & Capability		Lewis County Fire District 14					
	Equipment Available on scene		ILS					
	Medical Emergency Channel		South PT (Z2C1)					
	Approximate Response Times from ICP to Division		25m					
	TRANSPORT TIMES FROM DIVISION TO CLOSEST HOSPITAL		50m					
	Air:		15					
	Ground:		45					
	Approved Heli Spot		H-32					
Prepared by (Medical Unit Leader)		Date/Time	Approved by (Safety Officer)			Date/Time		
Theron Rahier MEDL-t		<b>09-29-2023</b>	Dave Sund			<b>09-29-2023</b>		

16/17

# MEDICAL PLAN (ICS 206 WF)

Controlled Unclassified Information//Basic

## Medical Incident Report

**FOR A NON-EMERGENCY INCIDENT, WORK THROUGH CHAIN OF COMMAND TO REPORT AND TRANSPORT INJURED PERSONNEL AS NECESSARY.**

**FOR A MEDICAL EMERGENCY: IDENTIFY ON-SCENE INCIDENT COMMANDER BY NAME AND POSITION AND ANNOUNCE "MEDICAL EMERGENCY" TO INITIATE RESPONSE FROM IMT COMMUNICATIONS/DISPATCH.**

**Use the following items to communicate situation to communications/dispatch.**

**1. CONTACT COMMUNICATIONS / DISPATCH (Verify correct frequency prior to starting report)**

*Ex: "Communications, Div. Alpha. Stand-by for Emergency Traffic."*

**2. INCIDENT STATUS: Provide incident summary (including number of patients) and command structure.**

*Ex: "Communications, I have a Red priority patient, unconscious, struck by a falling tree. Requesting air ambulance to Forest Road 1 at (Lat./Long.) This will be the Trout Meadow Medical, IC is TFLD Jones. EMT Smith is providing medical care."*

Severity of Emergency / Transport Priority	<input type="checkbox"/> <b>RED / PRIORITY 1 Life or limb threatening injury or illness. Evacuation need is IMMEDIATE</b> <i>Ex: Unconscious, difficulty breathing, bleeding severely, 2° - 3° burns more than 4 palm sizes, heat stroke, disoriented.</i> <input type="checkbox"/> <b>YELLOW / PRIORITY 2 Serious Injury or illness. Evacuation may be DELAYED if necessary.</b> <i>Ex: Significant trauma, unable to walk, 2° - 3° burns not more than 1-3 palm sizes.</i> <input type="checkbox"/> <b>GREEN / PRIORITY 3 Minor Injury or illness. Non-Emergency transport</b> <i>Ex: Sprains, strains, minor heat-related illness.</i>	
Nature of Injury or Illness & Mechanism of Injury		Brief Summary of Injury or Illness <i>(Ex: Unconscious, Struck by Falling Tree)</i>
Evacuation Request		Air Ambulance / Short Haul/Hoist Ground Ambulance / Other
Patient Location		Descriptive Location & Lat. / Long. (WGS84)
Incident Name		Geographic Name + Medical <i>(Ex: Trout Meadow Medical)</i>
On-Scene Incident Commander		Name of on-scene IC of Incident within an Incident <i>(Ex: TFLD Jones)</i>
Patient Care		Name of Care Provider <i>(Ex: EMT Smith)</i>

**3. INITIAL PATIENT ASSESSMENT: Complete this section for each patient as applicable (start with the most severe patient)**

Patient Assessment: See IRPG PAGE 106

Treatment:

**4. EVACUATION PLAN:**

Evacuation Location (if different): *(Descriptive Location (drop point, intersection, etc.) or Lat. / Long.)* Patient's ETA to Evacuation Location:

Helispot / Extraction Site Size and Hazards:

**5. ADDITIONAL RESOURCES / EQUIPMENT NEEDS:**

*Example: Paramedic/EMT, crews, immobilization devices, AED, oxygen, trauma bag, IV/fluid(s), splints, rope rescue, wheeled litter, HAZMAT, extrication*

**6. COMMUNICATIONS: Identify State Air/Ground EMS Frequencies and Hospital Contacts as applicable**

Function	Channel Name/Number	Receive (RX)	Tone/NAC *	Transmit (TX)	Tone/NAC *
COMMAND					
AIR-TO-GRND					
TACTICAL					

**7. CONTINGENCY: Considerations: If primary options fail, what actions can be implemented in conjunction with primary evacuation method? Be thinking ahead..**

**8. ADDITIONAL INFORMATION: Updates/Changes, etc.**

**REMEMBER: Confirm ETAs of resources ordered. Act according to your level of training. Be Alert. Keep Calm. Think Clearly. Act Decisively.**

17/17