

INCIDENT ACTION PLAN

CRATER CREEK FIRE

Tuesday, August 29, 2023

0630 - 2000 Operational Period

WA - NES - 001972

JGI - 221

PNQKQ0 - 1522

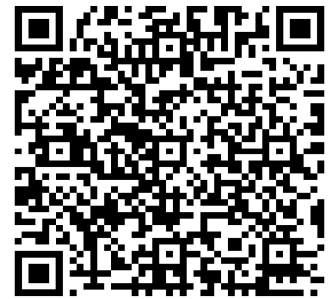

Ground	Daily	Approved
BLM	%	
DNR	%	
FS	%	

Air	Daily	Approved
BLM	%	
DNR	%	
FS	%	



Incident Objectives	1. Incident Name Crater Creek	2. Date Prepared 8/28/2023	3. Time Prepared 2000
4. Operational Period (Date and Time) 8/29/2023 0630 - 2000			
5. General Control Objectives for the Incident (include Alternatives)			
<ul style="list-style-type: none"> • Implement risk management practices that provide for the safety of firefighters, other responders, and the public • Maintain control lines in areas where there is a high probability of success and ensure that firefighter exposure is commensurate with expected benefits. • Minimize cost and resource damage while keeping consistent with values at risk. • Facilitate positive relationships and communicate with the community, local cooperators, and stakeholders regarding fire activities and status updates. 			
6. Weather Forecast for Operational Period			
See attached weather forecast.			
7. General Safety Message			
<ul style="list-style-type: none"> • Provide for firefighter and public safety at all times. • Monitor compliance of 10 and 18 by all incident personnel. • Adhere to 2:1 work/rest ratio for all fire line personnel. • Aviation safety is high priority. Assess the risk against the benefit of the mission. • Ensure all assigned personnel understand emergency medical reporting & transport procedures including locations of nearest emergency responders & facilities. 			
8. Attachments (check if attached)			
<input checked="" type="checkbox"/> Organization List (ICS 203) <input checked="" type="checkbox"/> Assignment List (ICS 204) <input type="checkbox"/> Air Operations (ICS 220) <input checked="" type="checkbox"/> Weather <input checked="" type="checkbox"/> Communication Plan (ICS 205) <input type="checkbox"/> HR Message <input checked="" type="checkbox"/> Safety Message <input checked="" type="checkbox"/> Medical Plan (ICS 206) <input checked="" type="checkbox"/> Incident Maps			
ICS-202	9. Prepared by (PSC) Seidel / Schroeder (T)	10. Approved by (IC) 	

ORGANIZATION ASSIGNMENT LIST			
1. Incident Name		Crater Creek	
2. Date	8/28/2023	3. Time	2000
		Field Ops	Josh Tellessen 509-680-1034
		Planning Ops	Dan Gleason 509-429-9977
4. Operational Period		8/29/2023 0630 - 2000	
5. INCIDENT COMMANDER & STAFF		a. Division A / D	
Incident Commander	Shane Robson 509-675-2256	Division Supervisor	Julius Jacobsen 509-207-5306
Safety Officer	Bob Schweisow 509-991-5975	Trainee	Keegan McCormick 509-846-4105
Safety Officer	Don Malone 509-714-2452	Division/Group	
		c. Division G	
Information Officer	Julianne Nikirk 928-270-8335	Division Supervisor	Brock Campbell 859-556-5065
PIO Trainee	Mark Remaley-Smith	Deputy	
6. AGENCY REPRESENTATIVE		Division/Group	
Agency	Name	d. Division Z	
DNR	Brett Walker	Division Supervisor	Unstaffed
USFS	Matt Marsh	Deputy	
BLM	Curtis Bryan	Division/Group	
		d. Air Operations	
		Air Ops Branch Director	
		Air Support Supervisor	
		Air Attack Supervisor	
		Helicopter Manager	
		10. FINANCE SECTION	
		Chief	Marcy Johnson 509-322-8015
		Time Unit (T)	Shar Puckett 509-557-2341
		Equipment Time Unit (T)	Tari Utt 509-429-2130
7. PLANNING SECTION			
Chief	Walt Seidel 509-939-5751		
Trainee	Sean Schroeder 541-788-3233		
GISS		11. CONTACTS / OTHER INFORMATION	
		NEWICC 509.685.6900 fax 509.685.6918	
SOPL (T)	David Wilkins 307-670-5366	NEWICC after hours 509.685.6928	
8. LOGISTICS SECTION			
Chief	Mike Bucy 509-953-3189		
Deputy			
Basecamp Manager	Mark Williams 503-908-2833		
Spike Camp Manager	Eric Brown 509-671-7593		
Ground Support Unit		Prepared by (Resource Unit Leader)	
Medical Unit		Seidel / Schroeder (T)	

DIVISION ASSIGNMENT LIST		1. Branch		2. Division / Group		
3. Incident Name Crater Creek		4. Operational Period Date: 8/29/2023 Time: 0630 - 2000				
5. Operations Personnel						
Field Operations		<i>Josh Tellessen</i>		Planning Operations		
Safety Officer		<i>Bob Schwiesow</i>		Division/Group Supervisor		
				<i>Dan Gleason</i>		
				<i>Julius Jacobsen / Keegan McCormick (T)</i>		
6. Resources Assigned this Period						
RO #	Strike Team/Task Force/Resource	Leader	# People	Contact (phone, radio freq, etc.)	EMT	Remarks
O-21	HEQB	John Lassila	1		<input type="checkbox"/>	
O-28	HEQB(T)	Jaden McCabe	1	509-675-7992	<input type="checkbox"/>	LWD 9/2
C-93*	Tonasket Crew 93	Mason	10		<input type="checkbox"/>	*Local loan, not assigned
					<input type="checkbox"/>	
					<input type="checkbox"/>	
E-9	Brothers Fire - T2 Chipper	Adam McKinney	3	509-630-8272	<input type="checkbox"/>	
					<input type="checkbox"/>	
E-33	Will Logging Grader	Dwayne Gardiner	2		<input type="checkbox"/>	
E-32	Stotts WT	Joseph Slatter	1		<input type="checkbox"/>	
E-10	Loose Irons T2 WT	Steve Brand	1		<input type="checkbox"/>	LWD 9/1
					<input type="checkbox"/>	
O-24	Fireline EMT	Nathan Schaeffer	1		<input checked="" type="checkbox"/>	
O-23	Fireline Paramedic	Paul Ruiz	1	970-485-5469	<input checked="" type="checkbox"/>	
			21		<input type="checkbox"/>	
7. Work Assignments						
<ul style="list-style-type: none"> - Prep FS Road 39 from 9 mile junction west to Windy Peak trailhead - Water and grade roads as needed 						
8. Special Instructions						
Map completed work daily						
9. Communication Summary						
Function	Name	Mode	Frequency			
COMMAND	LMANASKY	N	RX: 170.4750 Tone 146.2 TX: 164.9625 Tone 192.8			
TACTICAL	OKA PROJ		RX: 169.1250 Tone 0.0 TX: 169.1250 Tone 0.0			
AIR	A/G 1		RX: 162.1875 Tone 0.0 TX: 162.1875 Tone 0.0			
			See Communication Plan ICS205 for Details			
Prepared by (RESL)		Approved by (PSC)		Date:	Time:	
		Seidel / Schroeder (T)		8/28/2023	2000	

DIVISION ASSIGNMENT LIST		1. Branch		2. Division / Group		G
3. Incident Name Crater Creek			4. Operational Period Date: 8/29/2023 Time: 0630 - 2000			
5. Operations Personnel						
Field Operations		<i>Josh Tellessen</i>		Planning Operations		<i>Dan Gleason</i>
Safety Officer		<i>Bob Schwiesow</i>		Division/Group Supervisor		<i>Brock Campbell</i>
6. Resources Assigned this Period						
RO #	Strike Team/Task Force/Resource	Leader	# People	Contact (phone, radio freq, etc.)	EMT	Remarks
C-4	Highlands 20 - T2 IA	Seth Shertenlieb	21		<input checked="" type="checkbox"/>	LWD 9/1
					<input type="checkbox"/>	
					<input type="checkbox"/>	
					<input type="checkbox"/>	
					<input type="checkbox"/>	
					<input type="checkbox"/>	
					<input type="checkbox"/>	
					<input type="checkbox"/>	
					<input type="checkbox"/>	
					<input type="checkbox"/>	
					<input type="checkbox"/>	
					<input type="checkbox"/>	
					<input type="checkbox"/>	
					<input type="checkbox"/>	
					<input type="checkbox"/>	
					<input type="checkbox"/>	
					<input type="checkbox"/>	
					<input type="checkbox"/>	
			21			
7. Work Assignments						
- Monitor fire activity						
8. Special Instructions						
Map completed work daily						
9. Communication Summary						
Function	Name	Mode	Frequency			
COMMAND		N	RX: xxx Tone xxx TX: xxx Tone xxx			
TACTICAL			RX: xxx Tone xxx TX: xxx Tone xxx			
AIR	AIR to GRND		RX: 159.2700 TX: 159.2700 Tone 103.5			
See Communication Plan ICS205 for Details						
Prepared by (RESL)		Approved by (PSC)			Date:	Time:
		Seidel / Schroeder (T)			8/28/2023	2000

WEATHER	1. Incident Name Crater Creek	2. Date Prepared 8/28/2023	3. Time Prepared 2000
<p>A cold front will be pushing across the fire early Tuesday, with an upper low on its heels. This will bring increasing precipitation, with embedded thunderstorms, and breezy conditions. Scattered showers will be possible early in the day, becoming likely around 1000-1200 and continuing in scattered fashion through afternoon. Then as moisture wraps into the low, steadier rain is forecast to develop Tuesday night into early Wednesday, before decreasing late Wednesday morning to afternoon. There is high confidence for wetting rains (70-90% chance), with total accumulations of 0.50-0.85 inches anticipated. Rainfall will be heavy at times and may lead to flooding impacts or mud/debris flows. Thunderstorms could contain strong winds and hail Tuesday. Wind speeds are expected to increase with the front, with southerly winds ahead of the front, rapidly increasing and turning westerly with the front, before turning southeast behind the front and in the flow around the low, before turning west to northwest Tuesday night into Wednesday and remaining strong. Shower chances continue into Friday, with much cooler temperatures.</p> <p>.TUESDAY...</p> <p>Sky/weather.....Partly sunny then becoming cloudy. Haze in the morning. Chance of rain showers and slight chance of thunderstorms in the morning, then rain showers likely after 1000-1100 with a chance of thunderstorms. Some thunderstorms could be strong with winds, heavy rain and hail.</p> <p>CWR.....30 percent.</p> <p>LAL.....3.</p> <p>Max temperature.....Around 59.</p> <p>Min humidity.....41 percent.</p> <p>Wind (20 ft).....South winds 5 to 9 mph shifting, briefly turning west 8 to 14 mph with gusts to 22 mph around 1000-1200, then turning to southeast 8 to 14 mph with gusts to 22 mph between 1200-1400. Gusty and erratic winds expected near thunderstorms.</p> <p>Mixing height.....1500 ft AGL increasing to 4000 ft AGL in the afternoon.</p> <p>Transport winds.....South around 8 mph shifting to the east in the afternoon.</p> <p>Haines Index.....3 Very Low.</p> <p>.TUESDAY NIGHT...</p> <p>Sky/weather.....Cloudy. Rain with a chance of thunderstorms.</p> <p>CWR.....80 percent.</p> <p>LAL.....3.</p> <p>Min temperature.....Around 44.</p> <p>Max humidity.....97 percent.</p> <p>Wind (20 ft).....Northwest winds 8 to 15 mph. Gusts to 25 mph. Gusty and erratic winds expected near thunderstorms.</p> <p>Mixing height.....1000 ft AGL.</p> <p>Transport winds.....Northwest 15 to 21 mph.</p> <p>Haines Index.....3 Very Low.</p> <p>.WEDNESDAY...</p> <p>Sky/weather.....Mostly cloudy. Rain likely in the morning, then chance of rain in the afternoon.</p> <p>CWR.....40 percent.</p> <p>LAL.....1.</p> <p>Max temperature.....Around 46.</p> <p>Haines Index.....2 Very Low.</p> <p>Min humidity.....81 percent.</p> <p>Wind (20 ft).....West-northwest winds 14 to 19 mph with gusts to around 28 mph.</p>			
<p>9. Prepared by (Name and Position)</p> <p style="text-align: center;"><i>Spokane NWS</i></p>			



Use QR Code to access incident maps

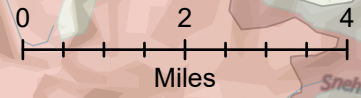

rmiller
8/27/2023 1525
IAA and IR imagery
North American 1983 HARN
Datum, Lat/Long Grid

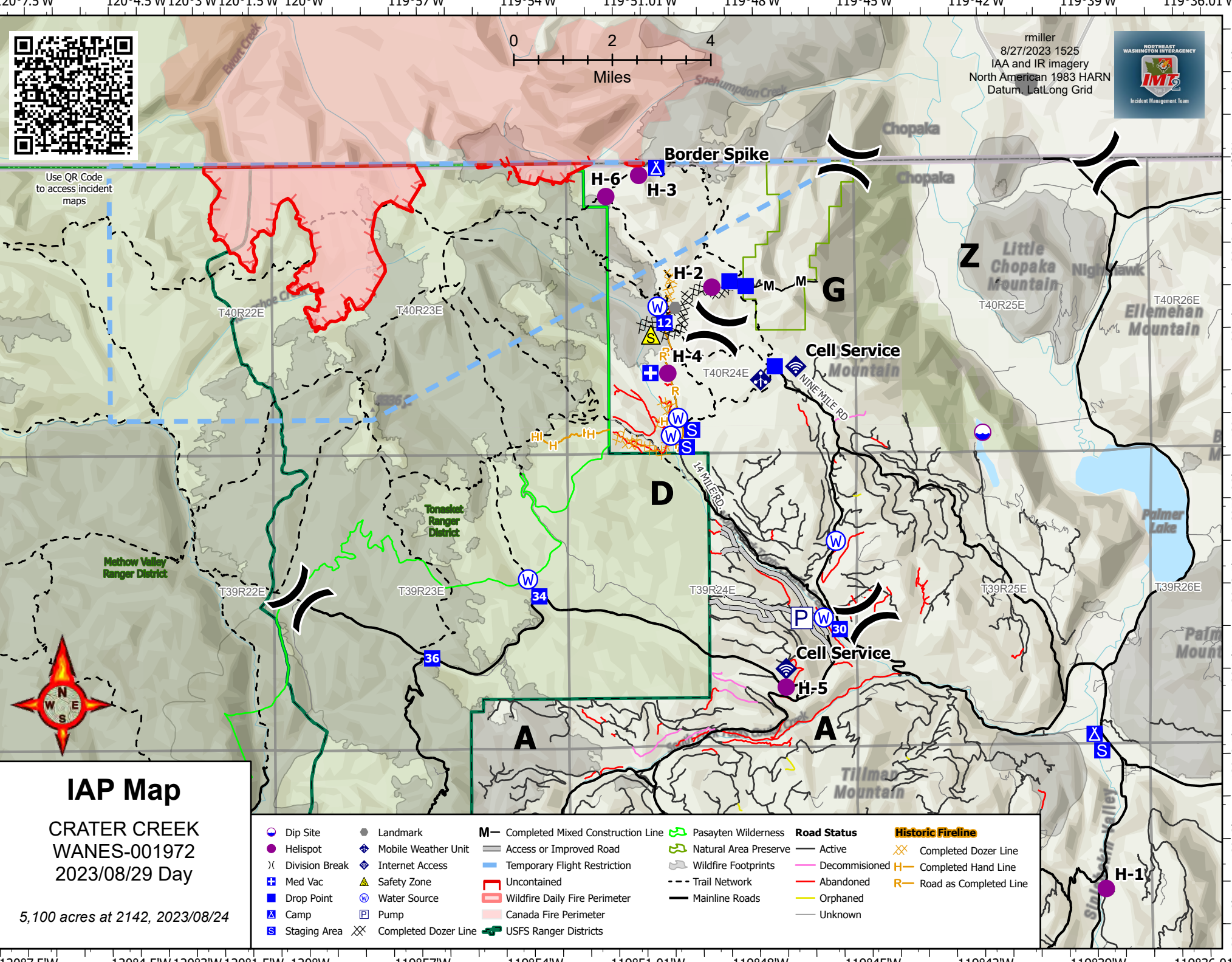

IAP Map

CRATER CREEK
WANES-001972
2023/08/29 Day

5,100 acres at 2142, 2023/08/24

Dip Site	Landmark	Completed Mixed Construction Line	Pasayten Wilderness	Road Status	Historic Fireline
Helispot	Mobile Weather Unit	Access or Improved Road	Natural Area Preserve	Active	Completed Dozer Line
Division Break	Internet Access	Temporary Flight Restriction	Wildfire Footprints	Decommissioned	Completed Hand Line
Med Vac	Safety Zone	Uncontained	Trail Network	Abandoned	Road as Completed Line
Drop Point	Water Source	Wildfire Daily Fire Perimeter	Mainline Roads	Orphaned	
Camp	Pump	Canada Fire Perimeter	USFS Ranger Districts	Unknown	
Staging Area	Completed Dozer Line				

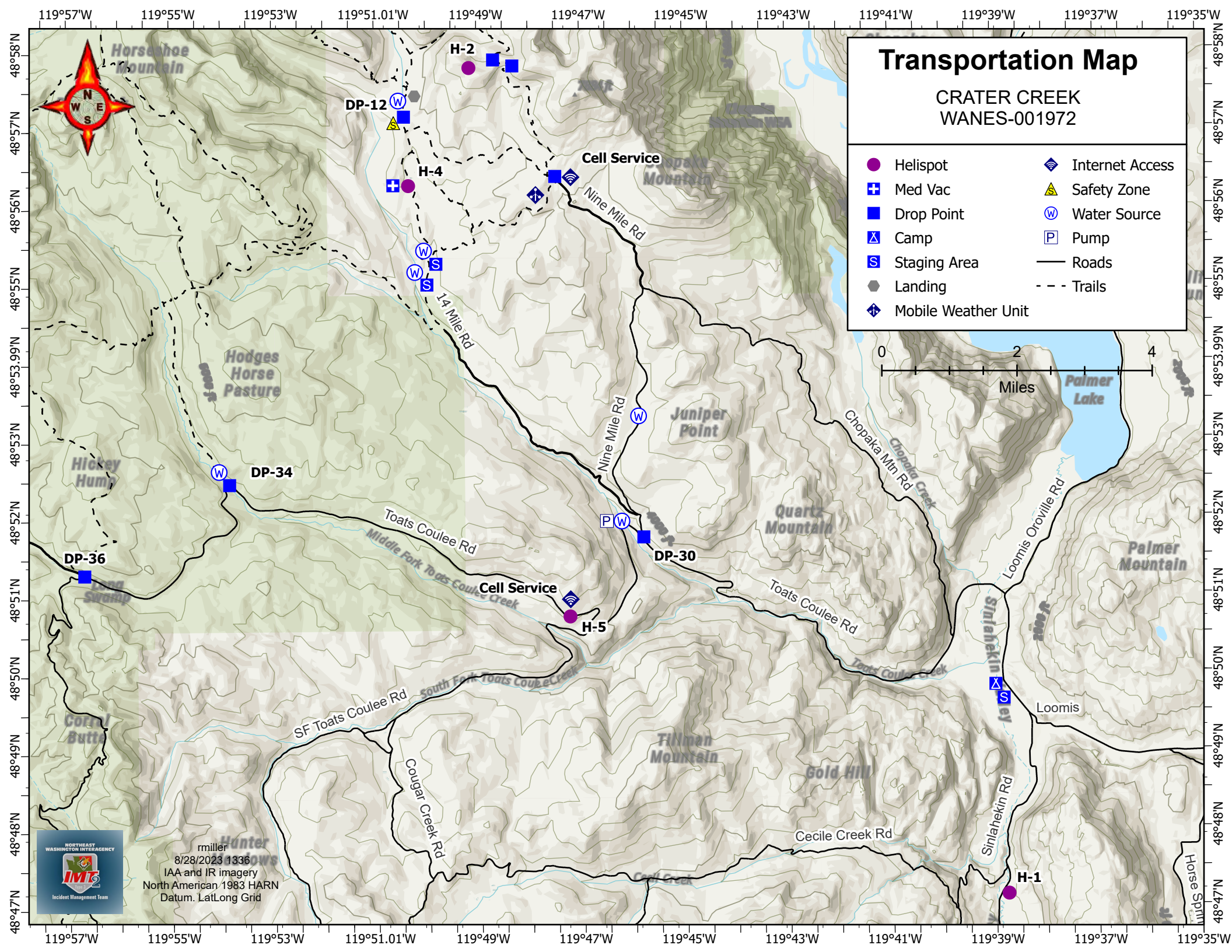

Transportation Map

CRATER CREEK
WANES-001972

- | | |
|-----------------------|-------------------|
| ● Helispot | 📶 Internet Access |
| ⊕ Med Vac | ⚠ Safety Zone |
| ■ Drop Point | Ⓜ Water Source |
| ⛺ Camp | 🅑 Pump |
| Ⓢ Staging Area | — Roads |
| ● Landing | - - - Trails |
| 📶 Mobile Weather Unit | |

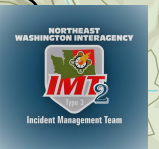

8/28/2023 1336
IAA and IR imagery
North American 1983 HARN
Datum. LatLong Grid

INCIDENT RADIO COMMUNICATIONS PLAN	1. Incident Name CRATER CREEK	2. Date Prepared 8/28/2023	3. Operational Period Date 8/29/2023
---	----------------------------------	-------------------------------	---

4. Basic Radio Channel Utilization
Mode: W=Wideband Analog, N=Narrowband Analog, D=Digital, M=Mixed

Channel	Function	Frequency	Tone	Mode	Name	Remarks
1	LOCAL	170.4750	146.2		TUNK	
		164.9625	141.3			
2	LOCAL	170.4750	146.2		BONAPART	
		164.9625	156.7			
3	COMMAND 1	170.4750	146.2		LMANASKY	
		164.9625	192.8			
4	TAC	169.1250	0.0		OKA PROJ	DIVISIONS A and D
		169.1250	0.0			
5	LOCAL	166.5500	0.0		COL PROJ	
		166.5500	127.3			
6	LOCAL	159.3675	118.8		DNR TON	
		151.2575	156.7			
7	LOCAL	151.4150	103.5		DNR COMM	
		151.4150	103.5			
8	Air to Ground Primary	162.1875	0.0		A/G 1	ALL DIVISIONS
		162.1875	0.0			
9	Air to Ground Secondary	165.3875	0.0		A/G 2	
		165.3875	0.0			
10	LOCAL A/G	159.2700	103.5		DNR A/G 1	
		159.2700	103.5			
11	LOCAL	170.4750	146.2		BUCKHORN	
		164.9625	151.4			
12	LOCAL	170.4750	146.2		ROCK	
		164.9625	110.9			
13	Command 2	155.6400	156.7		OCS-LEM	
		156.2100	156.7			
14	TAC	151.3100	103.5		DNR TAC1	DIVISION G
		151.3100	103.5			
15	TAC	168.2000	0.0		FS TAC	DIVISION Z
		168.2000	192.8			
16	Airguard	168.6250	0.0		AIRGUARD	
		168.6250	110.9			

5. Prepared by (Communications Unit)
SCHROEDER

MEDICAL PLAN (ICS 206 WF)
Controlled Unclassified Information//Basic

Medical Incident Report

FOR A NON-EMERGENCY INCIDENT, WORK THROUGH CHAIN OF COMMAND TO REPORT AND TRANSPORT INJURED PERSONNEL AS NECESSARY.

FOR A MEDICAL EMERGENCY: IDENTIFY ON SCENE INCIDENT COMMANDER BY NAME AND POSITION AND ANNOUNCE "MEDICAL EMERGENCY" TO INITIATE RESPONSE FROM IMT COMMUNICATIONS/DISPATCH.
Ex: Sprains, strains, minor heat-related illness.

Use the following items to communicate situation to communications/dispatch.

1. CONTACT COMMUNICATIONS / DISPATCH (Verify correct frequency prior to starting report)

Ex: "Communications: Div. Alpha. Stand-by for Emergency Traffic."

2. INCIDENT STATUS:

Provide incident summary (including number of patients) and command structure.

Ex: "Communications, I have a Red priority patient, unconscious, struck by a falling tree. Requesting air ambulance to Forest Road 1 at (Lat/Long.) This will be the Trout Meadow Medical, IC is TFLD Jones. EMT Smith is providing medical care."

Severity of Emergency / Transport Priority	<input type="checkbox"/> RED/PRIORITY 1 Life or limb threatening injury or illness. Evacuation need is IMMEDIATE <i>Ex: Unconscious, difficulty breathing, bleeding severely, 2° - 3° burns more than 4 palm sizes, heat stroke, disoriented.</i> <input type="checkbox"/> YELLOW/PRIORITY 2 Serious injury or illness. Evacuation may be DELAYED if necessary. <i>Ex: Significant trauma, unable to walk, 2° - 3° burns not more than 1-3 palm sizes.</i> <input type="checkbox"/> GREEN/PRIORITY 3 Minor injury or illness. Non-Emergency transport
Nature of Injury or Illness & Mechanism of Injury	<i>Brief Summary of Injury or Illness (Ex: Unconscious, Struck by Falling Tree)</i>
Transport Request	<i>Air Ambulance / Short Haul/Hoist Ground Ambulance / Other</i>
Patient Location	<i>Descriptive Location & Lat. / Long. (WGS84)</i>
Incident Name	<i>Geographic Name + "Medical" (Ex: Trout Meadow Medical)</i>
On-Scene Incident Commander	<i>Name of on-scene IC of Incident within an Incident (Ex: TFLD Jones)</i>
Patient Care	<i>Name of Care Provider (Ex: EMT Smith)</i>

3. INITIAL PATIENT ASSESSMENT: Complete this section for each patient as applicable (start with the most severe patient)

Patient Assessment: See IRPG Page 106

Treatment:

4. TRANSPORT PLAN:

Evacuation Location (if different): (Descriptive Location (drop point, intersection, etc.) or Lat. /Long.) Patient's ETA to Evacuation Location:

Helispot / Extraction Site Size and Hazards:

5. ADDITIONAL RESOURCES / EQUIPMENT NEEDS:

Example: Paramedic/EMT, Crews, Immobilization Devices, AED, Oxygen, Trauma Bag, IV/Fluid(s), Splints, Rope rescue, Wheeled litter, HAZMAT, Extrication

6. COMMUNICATIONS: Identify State Air/Ground EMS Frequencies and Hospital Contacts as applicable

Function	Channel Name/Number	Receive (Rx)	Tone/NAC *	Transmit (Tx)	Tone/NAC *
COMMAND					
AIR-TO-GRND					
TACTICAL					

7. CONTINGENCY: Considerations: If primary options fail, what actions can be implemented in conjunction with primary evacuation method? Be thinking ahead.

8. ADDITIONAL INFORMATION: *Updates/Changes, etc.*

REMEMBER: Confirm ETA's of resources ordered. Act according to your level of training. Be Alert. Keep Calm. Think Clearly. Act Decisively.

ACTIVITY LOG (ICS 214)

1. Incident Name:	2. Operational Period:	Date From:	Date To:
		Time From:	Time To:

3. Name:	4. ICS Position:	5. Home Agency (and Unit):
----------	------------------	----------------------------

6. Resources Assigned:		
Name	ICS Position	Home Agency (and Unit)

7. Activity Log:	
Date/Time	Notable Activities

8. Prepared by:	Name: _____	Position/Title: _____	Signature: _____
-----------------	-------------	-----------------------	------------------

ICS 214, Page 1	Date/Time: _____
-----------------	------------------