

INCIDENT ACTION PLAN

HANSEN RD, AND HOVER PARK

WA-SPD-000224, WA-WFS-000227

WA-WFS-316, WA-WFS-317

Friday



DAY SHIFT

6/16/2023 0700

to

6/16/2023 1900



P9N1, P9PB, 221-CVP, 221-CVQ

INCIDENT OBJECTIVES (ICS 202)

1. Incident Name: Hansen Rd, and Hover Park	2. Operational Period:	Date From: 6/16/2023	Date To: 6/16/2023
		Time From: 0700	Time To: 1900

3. Objective(s):

Management Objectives

- Provide for emergency personnel and public safety at all times through the utilization of a deliberate, risk informed approach, with avenues for feedback from personnel.
- Protect threatened structures and other values at risk including critical infrastructure and agricultural products.
- Ensure appropriate incident emergency planning, including IWI process and procedures, are identified and met by following agency and team guidance.
- Reduce the impacts of fire on communities and foster and maintain relationships with the public, cooperators, and stakeholders.
- Ensure coordinated, timely, and accurate release of information to the public and land managers, utilizing the full suite of platforms.
- Maintain fiscal accountability by making good risk-informed decisions.
- Accurately track and report on all cost-share expenditures.

Control Objectives

- Protect values and improvements by utilizing direct attack, indirect attack, and point protection of structures and other improvements where feasible and success probability is likely.
- Insure control lines are to the standards established within the incident's delegation of authority.
- Maintain access/egress for firefighting resources and the public within the vicinity of the fires.
- **Hansen Fire:** Keep fire south of I-82, west of Weber Canyon, north of cultivated agricultural fields at the top of the slope, and east of Gibbon Rd.
- **Hover Fire:** Keep fire east of Meals Rd, north of the east/west dozer line on Hover Butte, west of the Columbia River and adjacent orchards, and south of the orchards on Hover Rd.

Leaders Intent:

It is our expectation that as an organization personnel assigned to this incident will meet the following leader's intent as well as all identified control objectives.

- Ensure that all incident strategies, tactics, and actions reflect a commitment to public, responder and aviation safety through the use of the risk management process.
- Coordinate incident management activities with our requesting and cooperating agencies, including, but not limited to suppression actions and supporting needs.
- Treat all incident personnel, cooperators, and and public with dignity and respect.

5. Site Safety Plan Required? Yes No

Approved Site Safety Plan(s) Located at:

6. Incident Action Plan

- | | | | |
|---|--|---|--|
| <input checked="" type="checkbox"/> ICS 203 | <input checked="" type="checkbox"/> ICS 215A | <input type="checkbox"/> ICS 205 A | <input type="checkbox"/> |
| <input checked="" type="checkbox"/> ICS 204 | <input type="checkbox"/> ICS 220 | <input type="checkbox"/> Training Message | <input type="checkbox"/> |
| <input checked="" type="checkbox"/> ICS 205 | <input type="checkbox"/> Facility Maps | <input checked="" type="checkbox"/> Travel Map | <input type="checkbox"/> |
| <input checked="" type="checkbox"/> ICS 206 | <input checked="" type="checkbox"/> Weather Forecast | <input checked="" type="checkbox"/> Demob Plan | <input type="checkbox"/> County Health Message |
| <input checked="" type="checkbox"/> ICS 208 | <input type="checkbox"/> Fire Behavior | <input checked="" type="checkbox"/> Finance Message | <input checked="" type="checkbox"/> ICS 214 |

7. Prepared By: David Winter	Position/Title: PSC	Signature:
8. Approved by Incident Commander:	Walter Escobar / Ryan Nich	Signature:

ICS 202

ORGANIZATION ASSIGNMENT LIST (ICS 203)

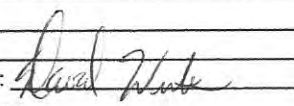
1. Incident Name: Hansen Rd, and Hover Park		2. Operational Period: Date From: 6/16/2023 Time From: 0700		Date To: 6/16/2023 Time To: 1900	
3. Incident Commander(s) and Command Staff:			7. Operation Section:		
IC/UC's Walter Escobar / Ryan Nicholls (T)		Operations		Fidel Verduzco / Pat Chism (T)	
Deputy		Deputy Operations			
Safety Officer Ken Foss		Night Ops			
Information Officer Heather Appelhof		Staging Area			
Information Officer Jenna Kochenauer		Branch			
4. Agency/Organization Representatives:			Division/Group		
Agency/Organization	Name	Division/Group	Hover	James Honanie	
WSP SFMO	Esther Hernandez	Division/Group	A	Spencer Slyfield	
Benton Co. FD 1	Lonnie Click	Division/Group	Z	Benjamin Marquart	
Benton Co. FD 2	Dennis Bates	Division/Group			
Benton Co. FD 5	George Moon	Division/Group			
BLM (Spokane)	Lonnie Newton	Division/Group			
BLM (Spokane)	Tom Beaucage	Division/Group			
BLM (Spokane)	Shevawn Sapp	Division/Group			
BLM READ	Sean Gordon	Division/Group			
		Division/Group			
		Branch			
		Division/Group			
		Division/Group			
		Division/Group			
		Division/Group			
		Branch			
		Division/Group			
5. Planning Section:			Division/Group		
Chief	David Winter	Division/Group			
Deputy		Division/Group			
Resource Unit		Division/Group			
Situation Unit		Branch			
Documentation Unit		Division/Group			
Demobilization Unit		Division/Group			
GISS	Kat Russell	Division/Group			
FBAN		Division/Group			
IMET		Division/Group			
Training Tech Spec		Air Operations Branch		Director:	
		Air Support Group Supervisor			
		Air Tactical Group Supervisor			
6. Logistics Section			Helibase Manager		
Chief	Peter Fitzmaurice				
Supply Unit	Pat Kern	8. Finance/Administration Section:			
Facilities Unit		Chief	Bob Tompson		
Ground Support Unit		Time Unit	Gaenor Thompson		
Communications Unit		Procurement Unit	Steve Crow		
Medical Unit		Comp/Claims Unit			
		Cost Unit			
Prepared By: Name: David Winter		Position/Title: PSC		Signature: 	
ICS 203		Date/Time: 6/15/2023 2300 hours		<small>NIMS IAP</small>	



Fire Weather Forecast



FORECAST NO: 6-04

NAME OF FIRE: Hansen Rd, Hover Park

PREDICTION FOR: Friday 6/16/2023

SIGNED:

TIME/DATE ISSUED: 1650 06/15/2023

WEATHER DISCUSSION:

Broad westerly flow aloft the next several days facilitates dry conditions locally however westerly winds, just especially in the afternoon and evening hours, remains a re-occurring theme going forward. Expect winds to be noticeably stronger near the ridgetops immediately to the south of the fire. Afternoon RHs drop into the 20s and should be similar day to day with good recoveries overnight.

WEATHER FORECAST FOR TODAY:

Sky/weather.....Mostly cloudy (65-75 percent). Haze.
LAL.....1. 2
Max temperature.....85-88.
Min humidity.....20-25 percent.
Wind (20 ft).....West-southwest winds 7 to 14 mph.
Ridgetop wind.....Southwest winds 10 to 20 mph.
Mixing height.....7200 ft AGL.
Transport winds.....West around 12 mph.
Haines Index.....2 or very low potential for large plume dominated fire growth.

WEATHER FORECAST FOR TONIGHT:

Sky/weather.....Mostly cloudy (70-80 percent). Haze in the evening.
LAL.....1.
Min temperature.....56-59.
Max humidity.....72-77 percent.
Wind (20 ft).....West winds 7 to 14 mph in the evening becoming west 3 to 6 mph overnight.
Ridgetop wind.....West-northwest winds 15 to 25 mph in the evening becoming west 8 to 15 mph overnight.
Mixing height.....Falling to 500 ft AGL in the evening.
Transport winds.....West around 14 mph.
Haines Index.....2 or very low potential for large plume dominated fire growth.

OUTLOOK FOR TOMMOROW:

Sky/weather.....Mostly sunny (40-50 percent).
LAL.....1.
Max temperature.....80-83.
Min humidity.....23-28 percent.
Wind (20 ft).....West-southwest winds 6 to 15 mph.
Ridgetop wind.....West winds 7 to 14 mph in the morning becoming southwest 17 to 27 mph in the afternoon.
Mixing height.....Rising to 7500 ft AGL by late morning.
Transport winds.....Southwest around 14 mph.
Haines Index.....5 or moderate potential for large plume dominated fire growth.

EXTENDED FORECAST:

SUNDAY...Cooler. Partly cloudy. Lows 43 to 50. Highs 61 to 70. West winds 15 to 21 mph.
.JUNETEENTH...Partly cloudy with a chance of showers. Lows 38 to 45. Highs 59 to 68. West winds 11 to 17 mph.
TUESDAY...A slight chance of showers. Mostly cloudy. Lows 39 to 46. Highs 62 to 69. Southwest winds 9 to 15 mph.
WEDNESDAY...Partly cloudy. Lows 41 to 47. Highs 69 to 75. Southwest winds 5 to 11 mph.
THURSDAY...Mostly clear. Lows 44 to 50. Highs 76 to 82. Northwest winds 3 to 8 mph.

IAP

Hansen Road
WASPD000224
6/16/2023 Day



6289 acres at 6/15/2023 1800 hrs.



Wildfire Daily Fire Perimeter



Ruppert Road
WAWFS000232
157 acres

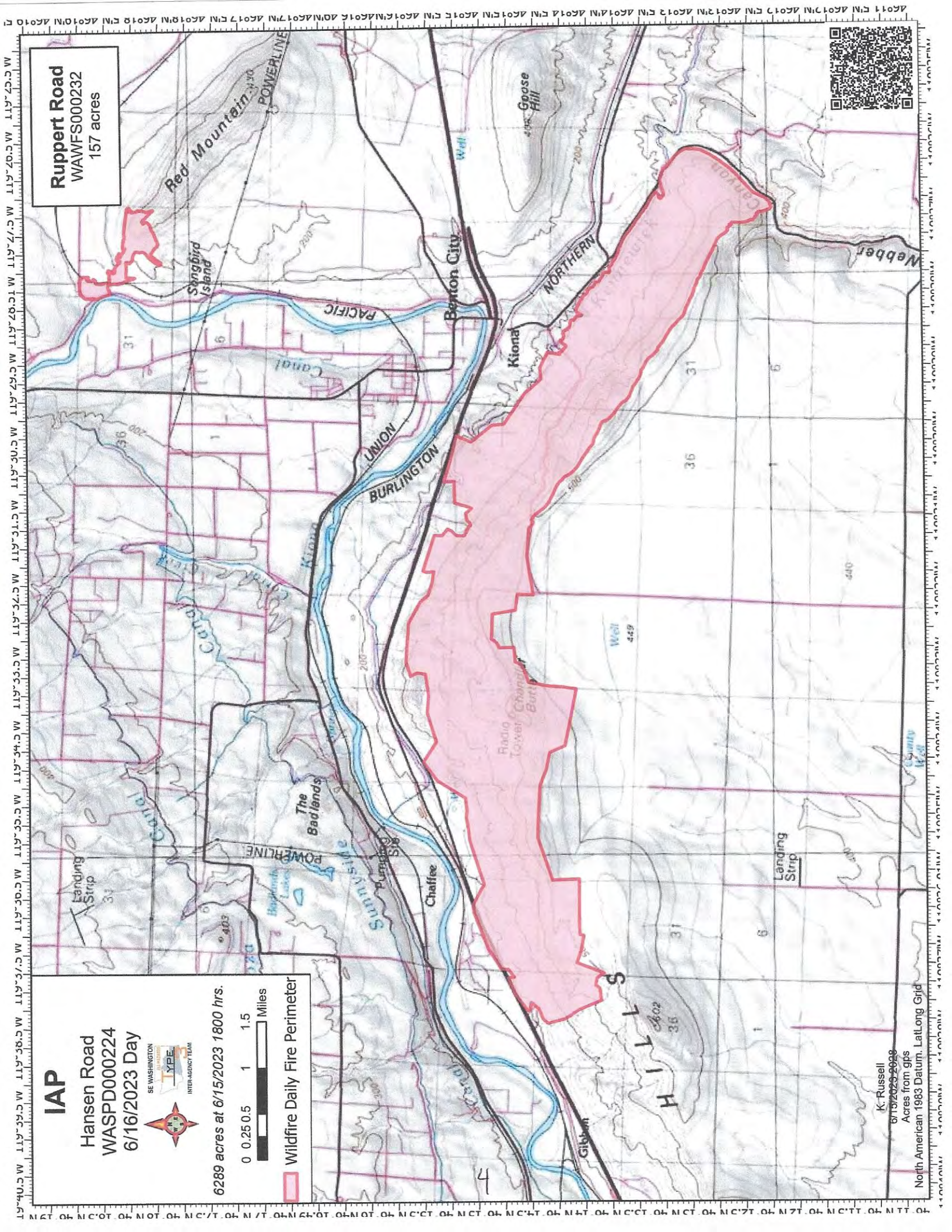

K. Russell
6/15/2023 2028
Acres from gps

North American 1983 Datum, Lat/Long Grid

119°W

118°59.5'W

118°59'W

118°58.5'W

118°58'W

118°57.5'W

IAP

HOVER PARK WAWFS000227 06/16/2023 Day



SE WASHINGTON
TYPE
INTER-AGENCY TEAM

528 acres at 06/15/2023 1530 hrs.

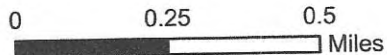

- ⌘ Completed Dozer Line
- █ Wildfire Daily Fire Perimeter

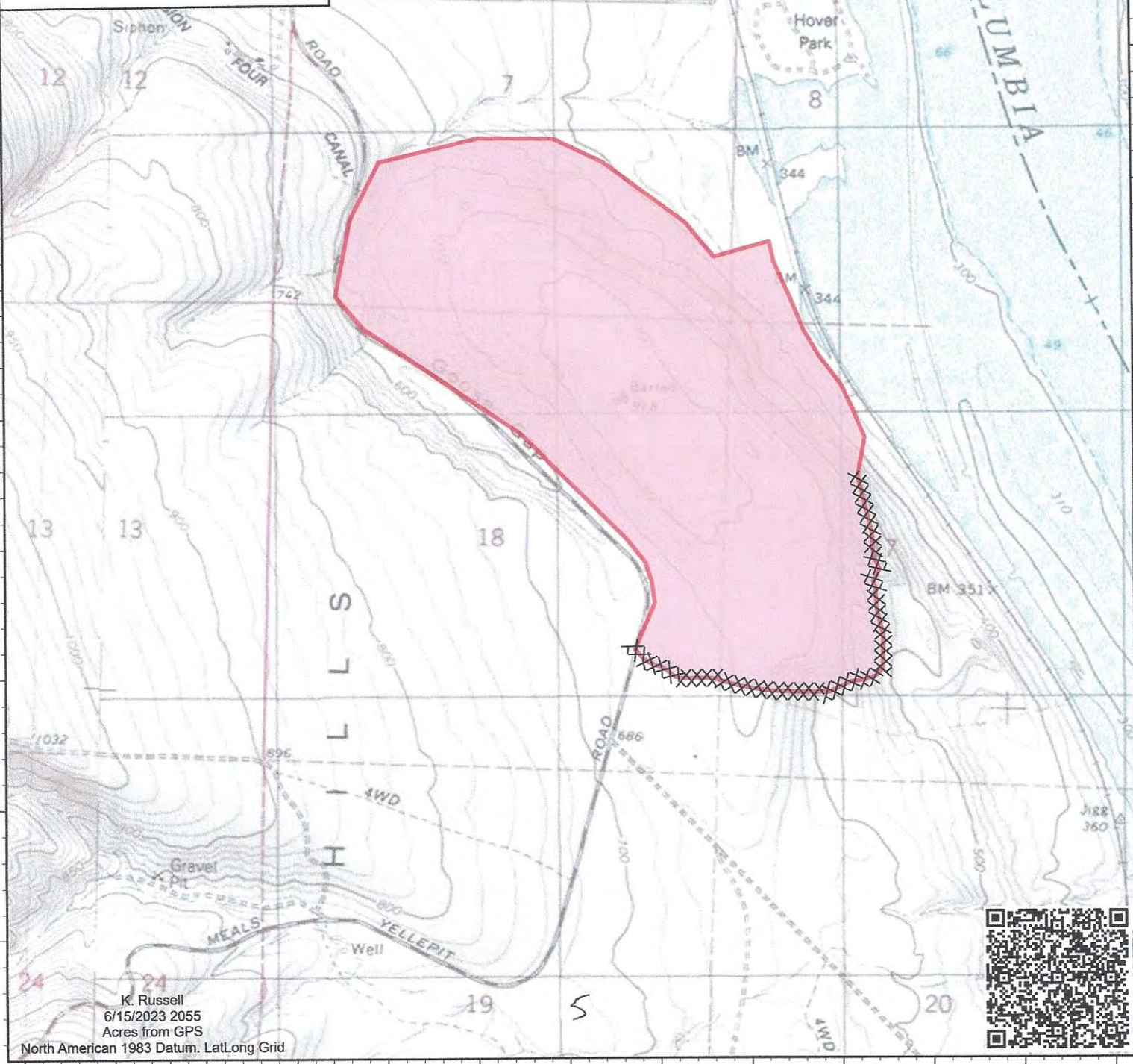

K. Russell
6/15/2023 2055
Acres from GPS
North American 1983 Datum. LatLong Grid



46°7'N
46°6.5'N
46°6'N
46°5.5'N
46°5'N
46°4.5'N

46°7'N
46°6.5'N
46°6'N
46°5.5'N
46°5'N
46°4.5'N

119°W 118°59.5'W 118°59'W 118°58.5'W 118°58'W 118°57.5'W

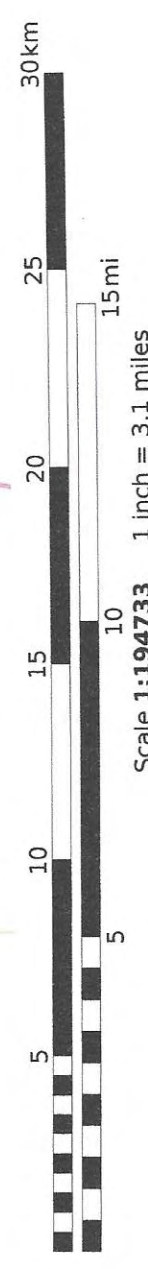
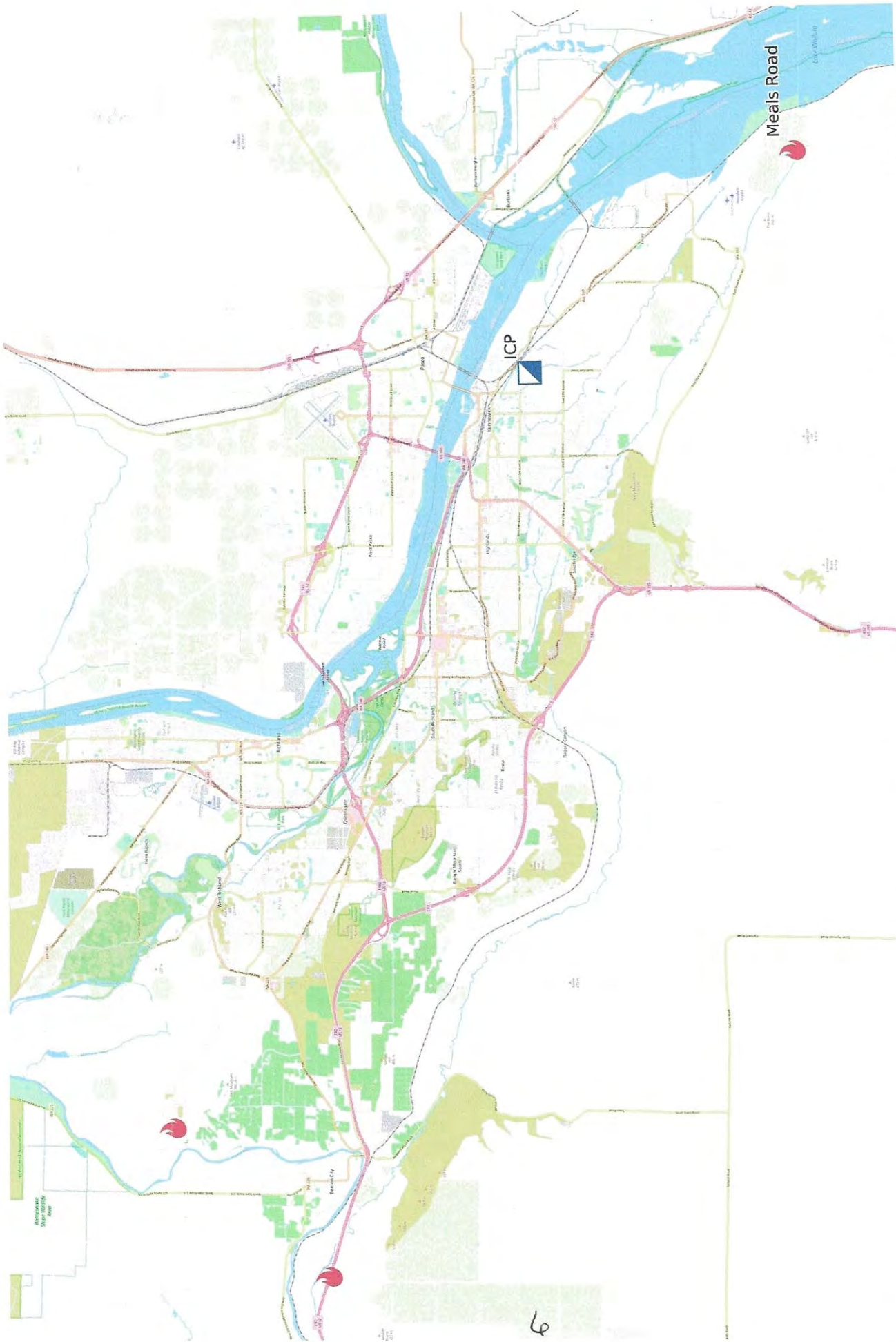

Travel Map
 WGS84
 UTM Zone 11T
 CALTOPO

6

ASSIGNMENT LIST (ICS 204 WF)

CONTROLLED UNCLASSIFIED
INFORMATION//BASIC

1. Incident Name: Hansen Rd, and Hover Park	2. Operational Period: Date From: 06/16/23 Date To: 06/16/23 Time From: 0700 Time To: 1900	3. Branch Division Hover
--	---	--

Page 1 of 1

4. Operations Personnel:

Operations Section Chief: Fidel Verduzco / Pat Chism (T) Branch Director: Division/Group Supervisor: James Honanie	Night Ops: Branch Safety: Air Attack:
--	---

5. Resources Assigned: **** Resources Below in Bold are 12 Hour ****

Resource Identifier	EMT	LWD	Leader	Personnel	Request #	Hours	Reporting Location
NW Strike Team (WSP)				13			Demob 1400

6. Work Assignments:
Perform Tactical Patrol around structures to confirm a secure perimeter and verify threat elimination.
Implement and complete suppression repair consistent with the Hansen Rd repair standards to meet agency expectations and prevent further environmental damage.

7. Special Instructions:
Patrol and monitor the smoldering Railroad ties.

8. Communications

Name	Ch	Function	Rx Freq	Rx Tone	Tx Freq	Tx Tone	Mode	Notes
SECOM-F3	5							
G TAC	10							
A/G 78	15							

9. Prepared by: Name: David Winter RESL Signature:

ICS 204 Date/Time: 6/15/2023 2200 Personnel Count: 13

ASSIGNMENT LIST (ICS 204 WF)

CONTROLLED UNCLASSIFIED
INFORMATION//BASIC

1. Incident Name: Hansen Rd, and Hover Park	2. Operational Period: Date From: 06/16/23 Date To: 06/16/23 Time From: 0700 Time To: 1900	3. Branch	Division Z Zulu
		Page 1 of 1	

4. Operations Personnel:

Operations Section Chief: Fidel Verduzco / Pat Chism (T)	Night Ops:
Branch Director:	Branch Safety:
Division/Group Supervisor: Benjamin Marquart	Air Attack:

5. Resources Assigned:		** Resources Below in Bold are 12 Hour **				Hours	Reporting Location
Resource Identifier	EMT	LWD	Leader	Personnel	Request #		
C- HC2 Crew 74				16			
C- HC2 Crew 43				15			Demob 1200
6201 BLM Mod	X			10			
O-6 TFLD Schuh				1			Demob 1210
O-7 TFLD(T) Hatten				1			Demob 1220
Central Strike Team (WSP)	X			15			
E- E-373				3			
E- 4206 DNR				3			Demob 1300

6. Work Assignments:
 Perform Tactical Patrol around structures to confirm a secure perimeter and verify threat elimination.
 Implement and complete suppression repair consistent with the Hansen Rd repair standards to meet agency expectations and prevent further environmental damage.

7. Special Instructions:
 Be aware of and do not disturb archeological artifacts across the landscape. Notify and consult with READ whenever necessary.

8. Communications

Name	Ch					Mode	Notes
SECOM-F3	5						
E TAC	8						
F TAC	9						
A/G 78	15						

9. Prepared by: Name: David Winter RESL Signature:

ICS 204 Date/Time: 6/15/2023 2200 Personnel Count: 64

**Lookouts
Communications
/Escape Routes
Safety Zones**

Incidents Hansen Rd. and Hover Park

Operation Period: 06/16/23 Day Shift

SAFETY MESSAGE

Mop Up is Hazardous Work!

- Injury and accidents are common during the mop up phase.
- Gather situational awareness in your work area and communicate it.
- Reduce risk by identifying and mitigating hazards.
- Stay focused on task, don't let the routine nature of the assignment allow your mind to wander resulting in a loss of situational awareness.
- Take frequent breaks, stay hydrated, and manage fatigue.

MAJOR HAZARDS AND RISKS

STEEP TERRAIN	ROLLING MATERIAL ASH PITS	HEAVY EQUIPMENT
FATIGUE	DEHYDRATION	COMPLACENCY

Be sure all elements of your safety plan are in place prior to engagement

Look Up, Look Down, Look Around During Mop Up

***Look Up:** Check the sky for any weather changes such as building or approaching thunderstorms, wind shifts or increasing in speed. Watch for air operations and water drops. Look for snags and the potential for rolling material.

***Look Down:** Watch your footing. Keep an eye out for snakes, bee's nests, Stump holes, and ash pits.

*** Look Around** Check for flagging identifying hazards in the area, and general terrain features. Keep an eye on fellow firefighters for signs of heat stress and fatigue.

Driving Responsibilities

Ensure seatbelts are used by all personnel

Drive Defensively!

Keep headlights on

Use wheel chocks

Use a back up person when necessary

Reduce speed when visibility is poor

Reduce speed in populated area's and at incident base

Adhere to agency driving regulations

10

Safety Officer Ken Foss SOFR



ICS 205 - INCIDENT RADIO COMMUNICATIONS PLAN

1. Incident Name: Hansen Rd, and Hover Park Incident Channels	2. Date/Time Prepared Date: 06/15/2023 Time: 1930	3. Operational Period: Date To: 06/16/23 Time To: 1900
--	--	---

4. Communications									
Cnf#	Function	Name	Assigned To	Rx Freq	Rx Tone	Tx Freq	Tx Tone	Mode	Notes
1	TACTICAL	WA SOA		167.7750		167.7750			
2	TACTICAL	WA REDNT		153.8300		153.8300			
3	DISPATCH	SECOMM		154.1750		154.4150	100.0		
4	DISPATCH	SECOM-F1	LOCAL DISP	155.3100		155.6100	100.0		
5	DISPATCH	SECOM-F3	COMMAND	154.8150		155.6700	100.0		
6	TACTICAL	CO CHAND		155.1900	167.9	158.7300	167.9		
7	TACTICAL	W CHANDL		151.1000	127.3	156.1050	127.3		
8	TACTICAL	E TAC	YAKITAT	154.1600	192.8	154.1600	192.8		
9	TACTICAL	F TAC	YAKITAT	154.3250	192.8	154.3250	192.8		
10	TACTICAL	G TAC	HOVER	154.3550	192.8	154.3550	192.8		
11	REPEATER	ST HANFD		159.4200	D065	151.2950	D065		
12	REPEATER	BLMCHNLR		169.6750	100.0	164.0875	156.7		
13	TACTICAL	BLM RAT		169.6750	100.0	164.0875	136.5		
14	TACTICAL	DNR A/G 1	SECONDARY A/G	159.2700	103.5	159.2700	103.5		
15	TACTICAL	A/G 78	PRIMARY A/G	168.5750		168.5750			
16	TACTICAL	AIRGUARD		168.6250		168.6250	110.9		
17									
18									
19									
20									

5. Special Instructions

6. Prepared by (Communications Unit Leader): Name: _____ Signature: _____

ICS 205 - CONTROLLED UNCLASSIFIED INFORMATION//BASIC NIMS IAP Date/Time: 06/15/23 1930

Finance message

For Mobilization Last Day, travel home

Have your CTR and Equipment Shift Ticket filled out prior to your scheduled release time. This will help reduce the amount of time spent in the demobe process. Finance will sign travel tickets. Any work time must be signed by a DIVS or higher prior to presenting paperwork to Finance.

The Strike Team Leader will act as the courier between Crews and Finance. **Crews are to remain outside the building.**

Thank you in advance for your cooperation.

CREW TIME REPORT						
(1) CREW NAME Same Fire District				(2) CREW NUMBER E-2145		
(3) OFFICE RESPONSIBLE FOR FIRE WSP Mobilization		(4) FIRE NAME TITAH		(5) FIRE NUMBER WA-WFS-9888		
(6) RE- MARKS NO.	(7) NAME OF EMPLOYEE	(8) CLASSIF ICATION	DATE: 11/16/2018		DATE	
			MILITARY TIME ON	OFF	MILITARY TIME ON	OFF
1	JOE CAPTAIN	ENGB	6:00	6:30		
1	MARY FIREFIGHTER	FF1	6:00	6:30		
1	WAYNE NOZZLEMAN	FF2	6:00	6:30		
2	JOE CAPTAIN	ENGB	6:30	12:00		
2	MARY FIREFIGHTER	FF1	6:30	12:00		
2	WAYNE NOZZLEMAN	FF2	6:30	12:00		
3	JOE CAPTAIN	ENGB	12:00	13:00		
3	MARY FIREFIGHTER	FF1	12:00	13:00		
3	WAYNE NOZZLEMAN	FF2	12:00	13:00		
(11) REMARKS						
1- Demob						
2- Travel (calculated mileage at 45 mph)						
3- Truck Rehab						
3						
(12) OFFICER-IN-CHARGE (Signature)				(13) TITLE (Officer-in-Charge)		
(14) NAME (Person Parting to Emergency Time Report)					(15) DATE	

Hansen Rd/Ruppert/Hover Demobilization Plan

06-16-23

**Check in with Finance at your assigned
time**

- Ahtanum 0745
- E-9 Bailey Enterprises 0800
- DNR Westside Mod 0810
- SPS Strike Team 0820
- Crew 43 1200
- O-6 TFLD Schuh 1210
- O-7 TFLD(t) Hatten 1220
- E4206 1300
- NW Strike Team 1400

Hansen Rd/Ruppert/Hover Demobilization Plan

06-17-23

**Check in with Finance at your assigned
time**

- Central Strike Team 0745
- E-4305 DNR 0815
- James Honanie 0825
- Spencer Slyfield 0835
- SEWA Team 0845

MEDICAL PLAN (ICS 206)

1. Incident Name: Hansen Rd, and Hover Park	2. Operational Period: Date From: 6/16/23 Date To: 6/16/23 Time From: 0700 Time To: 1900
---	--

3. Medical Aid Stations:			
Name	Location	Contact Number/Freq	Paramedics
No incident Aid Stations.		911	

4. Transportation (indicate air or ground):			
Ambulance Service	Location	Contact Number	Level of Service
No incident transport resources	Call 911 for an ambulance	911	

5. Hospitals:								
Hospital Name	Address,		Contact Number(s)/ Frequency	Travel Time		Trauma Center	Burn Center	Helipad
	Lat & Long Helipad			Air	Ground			
Kennewick General Hospital	900 Auburn St S, Kennewick, 99336, Lat/Long: 46.1992454556, -119.119216691		(509) 586-6111	00:00	00:03	Level 3	<input type="checkbox"/>	<input checked="" type="checkbox"/>
Lourdes Medical Center	520 4th Ave N, Pasco, 99301, Lat/Long: 46.2350255953, -119.09538616		(509) 547-7704	00:00	00:07	Level 4	<input type="checkbox"/>	<input checked="" type="checkbox"/>
Kadlec Medical Center	888 Swift Blvd, Richland, 99352, Lat/Long: 46.2813433761, -119.281955983		(509) 946-4611	00:03	00:16	Level 3	<input type="checkbox"/>	<input checked="" type="checkbox"/>
							<input type="checkbox"/>	<input type="checkbox"/>
							<input type="checkbox"/>	<input type="checkbox"/>

6. Special Medical Emergency Procedures	
<p>Line Emergency Crew Supervisor will contact Division Supervisor with patient complaint/condition and location.</p> <p>- Division Group Supervisor Contacts:</p> <ol style="list-style-type: none"> 1. Closest EMS resource 2. Communications Unit <p>- Communications Unit Contacts:</p> <ol style="list-style-type: none"> 1. Ground or Air ambulance as requested. 2. Operations 3. Safety 4. Medical Unit <p>- Division Supervisor or designee will serve as point of contact and run medical emergency on assigned channel.</p> <ol style="list-style-type: none"> 1. A pre-assigned tactical frequency (i.e. CALCORD) should be used for IWI and only for duration of the emergency. <p>- Communications Unit will clear the Command channel for emergency traffic as needed for duration of the need.</p> <p>Camp Emergency Contact Medical Unit with patient complaint/condition and location. Medical staff will respond to stabilize the patient.</p> <p>- Medical Unit contacts</p> <ol style="list-style-type: none"> 1. Communications 2. Safety 3. Logistics 4. Operations 5. Crew Supervisor 6. Comp/Claims 	<p>Injury Reporting Procedures</p> <p>Nature of Injury: _____</p> <p>Location of Patient: _____</p> <p>Point of Contact: _____</p> <p>Transportation Requested by: Air ___ Ground ___</p> <p>Point of Pick-Up: _____</p> <p style="padding-left: 40px;">Lat: _____ Long: _____</p> <p>Patient Unit ID: _____</p> <p>Is an EMT with Patient: Yes ___ No ___</p> <p>Age: _____ Sex: Male ___ Female ___</p> <p>All Emergencies - Secure the area and identified witnesses for later investigation. Keep accurate log of events.</p>

Check box if aviation assets are utilized for rescue. If assets are used, coordinate with Air Operations.

7. Prepared by (Medical Unit Leader):	Signature: _____
--	------------------

8. Approved by (Safety Officer): Ken Foss	Signature:
---	------------

ICS 206	NIMS IAP	Date/Time: _____
---------	----------	------------------

MEDICAL PLAN (ICS 206 WF)

Controlled Unclassified Information//Basic

Medical Incident Report																													
<p>FOR A NON-EMERGENCY INCIDENT, WORK THROUGH CHAIN OF COMMAND TO REPORT AND TRANSPORT INJURED PERSONNEL AS NECESSARY.</p> <p>FOR A MEDICAL EMERGENCY: IDENTIFY ON SCENE INCIDENT COMMANDER BY NAME AND POSITION AND ANNOUNCE "MEDICAL EMERGENCY" TO INITIATE RESPONSE FROM IMT COMMUNICATIONS/DISPATCH.</p>																													
<p>Use the following items to communicate situation to communications/dispatch.</p>																													
<p>1. CONTACT COMMUNICATIONS / DISPATCH (Verify correct frequency prior to starting report) <i>Ex: "Communications, Div. Alpha. Stand-by for Emergency Traffic."</i></p> <p>2. INCIDENT STATUS: Provide incident summary (including number of patients) and command structure. <i>Ex: "Communications, I have a Red priority patient, unconscious, struck by a falling tree. Requesting air ambulance to Forest Road 1 at (Lat./Long.) This will be the Trout Meadow Medical, IC is TFLD Jones. EMT Smith is providing medical care."</i></p>																													
Severity of Emergency / Transport Priority	<input type="checkbox"/> RED / PRIORITY 1 Life or limb threatening injury or illness. Evacuation need is IMMEDIATE <i>Ex: Unconscious, difficulty breathing, bleeding severely, 2^o - 3^o burns more than 4 palm sizes, heat stroke, disoriented.</i> <input type="checkbox"/> YELLOW / PRIORITY 2 Serious injury or illness. Evacuation may be DELAYED if necessary. <i>Ex: Significant trauma, unable to walk, 2^o - 3^o burns not more than 1-3 palm sizes.</i> <input type="checkbox"/> GREEN / PRIORITY 3 Minor injury or illness. Non-Emergency transport <i>Ex: Sprains, strains, minor heat-related illness.</i>																												
Nature of Injury or Illness & Mechanism of Injury			<p><i>Brief Summary of Injury or Illness (Ex: Unconscious, Struck by Falling Tree)</i></p>																										
Transport Request	<p><i>Air Ambulance / Short Haul/Hoist Ground Ambulance / Other</i></p>																												
Patient Location	<p><i>Descriptive Location & Lat. / Long. (WGS84)</i></p>																												
Incident Name	<p><i>Geographic Name + "Medical" (Ex: Trout Meadow Medical)</i></p>																												
On-Scene Incident Commander	<p><i>Name of on-scene IC of Incident within an Incident (Ex: TFLD Jones)</i></p>																												
Patient Care	<p><i>Name of Care Provider (Ex: EMT Smith)</i></p>																												
<p>3. INITIAL PATIENT ASSESSMENT: Complete this section for each patient as applicable (start with the most severe patient)</p> <p>Patient Assessment: See IRPG page 106</p> <p>Treatment:</p>																													
<p>4. TRANSPORT PLAN:</p> <p>Evacuation Location (if different): (Descriptive Location (drop point, intersection, etc.) or Lat. / Long.) Patient's ETA to Evacuation Location:</p> <p>Helispot / Extraction Site Size and Hazards:</p>																													
<p>5. ADDITIONAL RESOURCES / EQUIPMENT NEEDS:</p> <p><i>Example: Paramedic/EMT, Crews, Immobilization Devices, AED, Oxygen, Trauma Bag, IV/Fluid(s), Splints, Rope rescue, Wheeled litter, HAZMAT, Extrication</i></p>																													
<p>6. COMMUNICATIONS: Identify State Air/Ground EMS Frequencies and Hospital Contacts as applicable</p> <table border="1" style="width: 100%; border-collapse: collapse;"> <thead> <tr> <th>Function</th> <th>Channel Name/Number</th> <th>Receive (RX)</th> <th>Tone/NAC *</th> <th>Transmit (TX)</th> <th>Tone/NAC *</th> </tr> </thead> <tbody> <tr> <td>COMMAND</td> <td></td> <td></td> <td></td> <td></td> <td></td> </tr> <tr> <td>AIR-TO-GRND</td> <td></td> <td></td> <td></td> <td></td> <td></td> </tr> <tr> <td>TACTICAL</td> <td></td> <td></td> <td></td> <td></td> <td></td> </tr> </tbody> </table>						Function	Channel Name/Number	Receive (RX)	Tone/NAC *	Transmit (TX)	Tone/NAC *	COMMAND						AIR-TO-GRND						TACTICAL					
Function	Channel Name/Number	Receive (RX)	Tone/NAC *	Transmit (TX)	Tone/NAC *																								
COMMAND																													
AIR-TO-GRND																													
TACTICAL																													
<p>7. CONTINGENCY: <u>Considerations:</u> If primary options fail, what actions can be implemented in conjunction with primary evacuation method? Be thinking ahead.</p>																													
<p>8. ADDITIONAL INFORMATION: Updates/Changes, etc.</p>																													
<p>REMEMBER: Confirm ETA's of resources ordered. Act according to your level of training. Be Alert. Keep Calm. Think Clearly. Act Decisively.</p>																													

17
