

# INCIDENT ACTION PLAN

## HANSEN ROAD

WA-SPD-000224

P9N1, 221-CVP



### DAY SHIFT

**6/17/2023      0700**

**to**

**6/20/2023      1900**



# INCIDENT OBJECTIVES (ICS 202)

<b>1. Incident Name:</b> Hansen Road	<b>2. Operational Period:</b>	Date From: 6/17/2023	Date To: 6/20/2023	
		Time From: 0700	Time To: 1900	

**3. Objective(s):**

- Management Objectives**
- Provide for emergency personnel and public safety at all times through the utilization of a deliberate, risk informed approach, with avenues for feedback from personnel.
  - Protect threatened structures and other values at risk including critical infrastructure and agricultural products.
  - Ensure appropriate incident emergency planning, including IWI process and procedures, are identified and met by following agency and team guidance.
  - Reduce the impacts of fire on communities and foster and maintain relationships with the public, cooperators, and stakeholders.
  
  - Maintain fiscal accountability by making good risk-informed decisions.
  - Accurately track and report on all cost-share expenditures.

- Control Objectives**
- Protect values and improvements by utilizing direct attack, indirect attack, and point protection of structures and other improvements where feasible and success probability is likely.
  - Insure control lines are to the standards established within the incident's delegation of authority.
  - Maintain access/egress for firefighting resources and the public within the vicinity of the fires.
  - **Hansen Fire:** Keep fire south of I-82, west of Weber Canyon, north of cultivated agricultural fields at the top of the slope, and east of Gibbon Rd.

- Leaders Intent:**
- It is our expectation that as an organization personnel assigned to this incident will meet the following leader's intent as well as all identified control objectives.
- Ensure that all incident strategies, tactics, and actions reflect a commitment to public, responder and aviation safety through the use of the risk management process.
  - Coordinate incident management activities with our requesting and cooperating agencies, including, but not limited to suppression actions and supporting needs.
  - Treat all incident personnel, cooperators, and and public with dignity and respect.

**5. Site Safety Plan Required?** Yes  No

**Approved Site Safety Plan(s) Located at:**

**6. Incident Action Plan**

<input checked="" type="checkbox"/> ICS 203	<input type="checkbox"/> ICS 215A	<input type="checkbox"/> ICS 205 A	<input type="checkbox"/>
<input checked="" type="checkbox"/> ICS 204	<input type="checkbox"/> ICS 220	<input type="checkbox"/> Training Message	<input type="checkbox"/>
<input checked="" type="checkbox"/> ICS 205	<input type="checkbox"/> Facility Maps	<input type="checkbox"/> Travel Map	<input type="checkbox"/>
<input checked="" type="checkbox"/> ICS 206	<input checked="" type="checkbox"/> Weather Forecast	<input type="checkbox"/> Demob Plan	<input type="checkbox"/> County Health Message
<input checked="" type="checkbox"/> ICS 208	<input type="checkbox"/> Fire Behavior	<input type="checkbox"/> Finance Message	<input checked="" type="checkbox"/> ICS 214

<b>7. Prepared By:</b> David Winter	Position/Title: PSC	Signature:
<b>8. Approved by Incident Commander:</b>	Benjamin Marquart	Signature: _____



Weather Forecast	Latitude: 46.2087	Longitude: -119.1199	<a href="#">Update</a>	<a href="#">NWS Fire Weather</a>
1. Incident Name: Hansen Road	2. Operational Period:		Date From: 6/17/23 Time From: 0700	Date To: 6/20/23 Time To: 1900 Last Update 6/16/2023 8:33:52
<p><b>BREEZY TO WINDY WITH LOW TO MODERATE RELATIVE HUMIDITY TODAY AND SATURDAY...</b>          .DISCUSSION...A high pressure ridge aloft will bring warmer temperatures. Winds will increase again this afternoon through the Cascade gaps, the eastern Columbia River Gorge, north central OR, the Lower Columbia Basin and the Kittitas Valley. Elsewhere winds will remain light. Minimum RHs will be low to moderate, however, the combination of wind and RHs are not expected to reach critical levels. RH recoveries tonight will be good to excellent. On Saturday, winds will increase and cover a larger area from central OR north to the Blue Mountain Foothills northward. RHs will continue to be low to moderate in the Lower Columbia Basin. However the combination of wind and RH are still not expected to reach critical levels. Elsewhere, RHs will be well above critical levels. Temperatures will cool by about 6-8 degrees on Saturday. Much cooler temperatures with steady RHs and breezy winds are expected for early next week.</p> <p><b>SATURDAY...</b>          * Sky/weather.....Partly cloudy then becoming mostly cloudy.          * Max temperature.....72-81.          * Min humidity.....25-34 percent.          * 20-foot winds.....            Valleys/lwr slopes...West winds 8 to 14 mph.            Ridges/upr slopes...West winds 8 to 14 mph.          * CWR.....0 percent.          * LAL.....1.          * Haines Index.....4 or low potential for extreme fire behavior.          * Mixing height.....7500 ft agl.          * Transport winds....West 10 to 15 mph.</p> <p><b>Forecast days 3 through 7.....</b>          .SUNDAY...Cooler. Partly cloudy. Lows 42 to 50. Highs 60 to 69.          West winds 13 to 19 mph.          .JUNETEENTH...Partly cloudy with a chance of showers. Lows 39 to 44. Highs 58 to 67. West winds 9 to 15 mph.          .TUESDAY...Mostly cloudy with a slight chance of showers. Lows 39 to 47. Highs 61 to 68. Southwest winds 8 to 14 mph.          .WEDNESDAY...Partly cloudy. Lows 40 to 48. Highs 69 to 74.          Southwest winds 4 to 10 mph.          .THURSDAY...Mostly clear. Lows 45 to 50. Highs 74 to 80. North winds 4 to 9 mph.</p>				
PREPARED BY:	Date/Time: 6/16/23			

# ASSIGNMENT LIST (ICS 204 WF)

CONTROLLED UNCLASSIFIED  
INFORMATION/BASIC

<b>1. Incident Name:</b> <div style="text-align: center; font-weight: bold;">Hansen Road</div>	<b>2. Operational Period:</b> Date From: 06/17/23     Date To: 06/20/23 Time From: 0700             Time To: 1900	<b>3. Branch                  Division</b>
---	---	--

Page 1 of 1

<b>4. Operations Personnel:</b>	
Operations Section Chief:	Night Ops:
Branch Director:	Branch Safety:
Division/Group Supervisor:	Air Attack:

<b>5. Resources Assigned:</b>							
** Resources Below in Bold are 12 Hour **							
Resource Identifier	EMT	LWD	Leader	Personnel	Request #	Hours	Reporting Location
<b>C- HC2 Crew 74</b>				16			
<b>E-373</b>				3			
<b>6201 BLM Mod</b>				10			

**6. Work Assignments:**  
 Perform Tactical Patrol around structures to confirm a secure peremeter and verify threat elimination.  
 Implement and complete suppression repair consistent with the Hansen Rd repair standards to meet agency expectations and prevent further environmental damage.

**7. Special Instructions:**  
 Be aware of and do not disturb archeological artifacts across the landscape. Notify and consult with READ whenever necessary.

**8. Communications**

Name	Ch					Mode	Notes
SECOM-F3	5						
E TAC	8						
F TAC	9						
A/G 78	15						

**9. Prepared by: Name:**                  David Winter                                  RESL

Signature: \_\_\_\_\_

<b>ICS 204</b>	Date/Time: 6/16/2023    2200	Personnel Count: 29
----------------	------------------------------	---------------------



# Safety Message

## Hansen Rd

**COMPLACENCY:** Complacency usually shows up on fires about now. Fatigue and attitude contribute to complacency. Don't get caught with your guard down!

**LCES:** Lookout- A person who has a good understanding of fire behavior, communication, suppression tactics, and has the experience to know the difference between a flare-up and a truly critical situation. Communications- communications of some form need to exist between all members of the crew. Escape Routes- the path one takes to return to a safe working environment. Safety Zones- An area where all personnel can go to be free of the hazardous effects of the fire.

### Briefing points.

- Firefighter safety comes first on every fire every time.
- The 10 Standard Firefighting Orders are firm...we don't break them; we don't bend them.
- All 18 Watch Out Situations must be mitigated before engagement or re-engagement of suppression activities.
- Every firefighter has the right to know that his or her assignments are safe.
- Every fireline supervisor, every fire manager, and every administrator has the responsibility to confirm that safe practices are known and observed.

Safety Officer  
Ken Foss





# IAP

Hansen Road  
WASPD000224  
6/16/2023 Day



6289 acres at 6/15/2023 1800 hrs.



Wildfire Daily Fire Perimeter

Ruppert Road  
WAWFS000232  
157 acres



K. Russell  
6/15/2023-2023  
Acres from gbs  
North American 1983 Datum. LatLong Grid

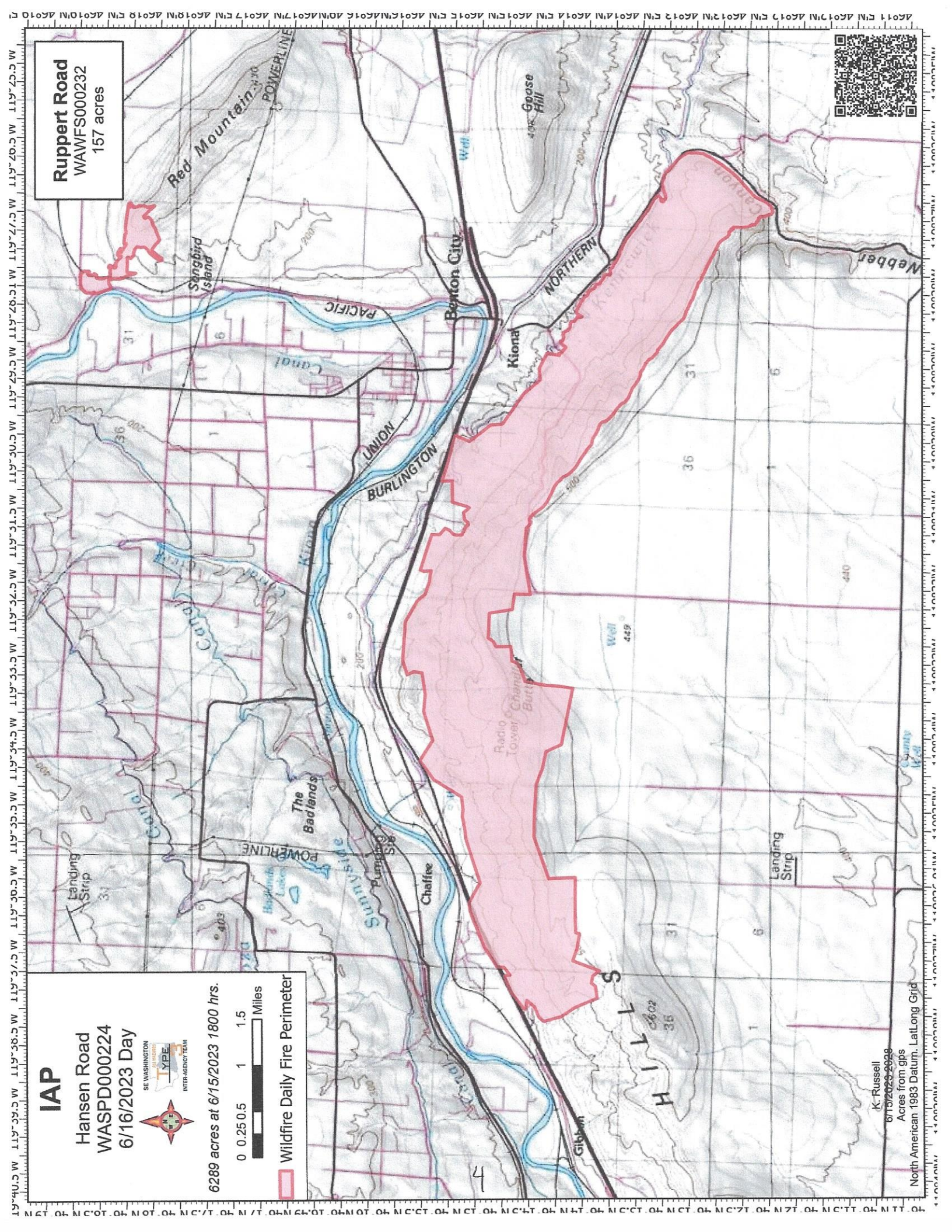



# ICS 205 - INCIDENT RADIO COMMUNICATIONS PLAN

<b>1. Incident Name:</b> Hansen Road Incident Channels	<b>2. Date/Time Prepared</b> Date: 06/16/2023 Time: 1930	<b>3. Operational Period:</b> Date From: 06/17/23 Time From: 0700 Date To: 06/20/23 Time To: 1900
--	--	---

4. Communications									
Ch#	Function	Name	Assigned To	Rx Freq	Rx Tone	Tx Freq	Tx Tone	Mode	Notes
1	TACTICAL	WA SOA		167.7750		167.7750			
2	TACTICAL	WA REDNT		153.8300		153.8300			
3	DISPATCH	SECOMM		154.1750		154.4150	100.0		
4	DISPATCH	SECOM-F1	LOCAL DISP	155.3100		155.6100	100.0		
5	DISPATCH	SECOM-F3	COMMAND	154.8150		155.6700	100.0		
6	TACTICAL	CO CHAND		155.1900	167.9	158.7300	167.9		
7	TACTICAL	W CHANDL		151.1000	127.3	156.1050	127.3		
8	TACTICAL	E TAC	YAKITAT	154.1600	192.8	154.1600	192.8		
9	TACTICAL	F TAC	YAKITAT	154.3250	192.8	154.3250	192.8		
10	TACTICAL	G TAC	HOVER	154.3550	192.8	154.3550	192.8		
11	REPEATER	ST HANFD		159.4200	D065	151.2950	D065		
12	REPEATER	BLMCHNLR		169.6750	100.0	164.0875	156.7		
13	TACTICAL	BLM RAT		169.6750	100.0	164.0875	136.5		
14	TACTICAL	DNR A/G 1	SECONDARY A/G	159.2700	103.5	159.2700	103.5		
15	TACTICAL	A/G 78	PRIMARY A/G	168.5750		168.5750			
16	TACTICAL	AIRGUARD		168.6250		168.6250	110.9		
17									
18									
19									
20									

**5. Special Instructions**

---

<b>6. Prepared by (Communications Unit Leader): Name:</b>	Signature: _____	Date/Time: 06/16/23
<b>ICS 205 - CONTROLLED UNCLASSIFIED INFORMATION//BASIC</b>		1930





## MEDICAL PLAN (ICS 206)

<b>1. Incident Name:</b> <p style="text-align: center;">Hansen Road</p>	<b>2. Operational Period:</b> Date From: 6/17/23 Date To: 6/20/23 Time From: 0700 Time To: 1900
--	--

<b>3. Medical Aid Stations:</b>			
Name	Location	Contact Number/Freq	Paramedics
No incident Aid Stations.		911	

<b>4. Transportation (indicate air or ground):</b>			
Ambulance Service	Location	Contact Number	Level of Service
No incident transport resources	Call 911 for an ambulance	911	

<b>5. Hospitals:</b>								
Hospital Name	Address,		Contact Number(s)/ Frequency	Travel Time		Trauma Center	Burn Center	Helipad
	Lat & Long	Helipad		Air	Ground			
Kennewick General Hospital	900 Auburn St S, Kennewick, 99336, Lat/Long: 46.1992454556, -119.119216691		(509) 586-6111	00:00	00:03	Level 3	<input type="checkbox"/>	<input checked="" type="checkbox"/>
Lourdes Medical Center	520 4th Ave N, Pasco, 99301, Lat/Long: 46.2350255953, -119.09538616		(509) 547-7704	00:00	00:07	Level 4	<input type="checkbox"/>	<input checked="" type="checkbox"/>
Kadlec Medical Center	888 Swift Blvd, Richland, 99352, Lat/Long: 46.2813433761, -119.281955983		(509) 946-4611	00:03	00:16	Level 3	<input type="checkbox"/>	<input checked="" type="checkbox"/>
							<input type="checkbox"/>	<input type="checkbox"/>
							<input type="checkbox"/>	<input type="checkbox"/>

<b>6. Special Medical Emergency Procedures</b>	
<p><b>Line Emergency</b> Crew Supervisor will contact Division Supervisor with patient complaint/condition and location.</p> <p>- Division Group Supervisor Contacts:</p> <ol style="list-style-type: none"> <li>1. Closest EMS resource</li> <li>2. Communications Unit</li> </ol> <p>- Communications Unit Contacts:</p> <ol style="list-style-type: none"> <li>1. Ground or Air ambulance as requested.</li> <li>2. Operations</li> <li>3. Safety</li> <li>4. Medical Unit</li> </ol> <p>- Division Supervisor or designee will serve as point of contact and run medical emergency on assigned channel.</p> <ol style="list-style-type: none"> <li>1. A pre-assigned tactical frequency (i.e. CALCORD) should be used for IWI and only for duration of the emergency.</li> </ol> <p>- Communications Unit will clear the Command channel for emergency traffic as needed for duration of the need.</p> <p><b>Camp Emergency</b> Contact Medical Unit with patient complaint/condition and location. Medical staff will respond to stabilize the patient.</p> <p>- Medical Unit contacts</p> <ol style="list-style-type: none"> <li>1. Communications</li> <li>2. Safety</li> <li>3. Logistics</li> <li>4. Operations</li> <li>5. Crew Supervisor</li> <li>6. Comp/Claims</li> </ol>	<p><b>Injury Reporting Procedures</b></p> <p>Nature of Injury: _____</p> <p>Location of Patient: _____</p> <p>Point of Contact: _____</p> <p>Transportation Requested by: Air ___ Ground ___</p> <p>Point of Pick-Up: _____</p> <p style="padding-left: 40px;">Lat: _____ Long: _____</p> <p>Patient Unit ID: _____</p> <p>Is an EMT with Patient: Yes ___ No ___</p> <p>Age: _____ Sex: Male ___ Female ___</p> <p><b>All Emergencies - Secure the area and identified witnesses for later investigation. Keep accurate log of events.</b></p>

Check box if aviation assets are utilized for rescue. If assets are used, coordinate with Air Operations.

<b>7. Prepared by (Medical Unit Leader):</b>	<b>Signature:</b> _____
--	-------------------------

<b>8. Approved by (Safety Officer):</b>	<b>Signature:</b>
---	-------------------

ICS 206	NIMS IAP	Date/Time: _____
---------	----------	------------------