

122°17'55"W 122°17'45"W 122°17'35"W 122°17'25"W 122°17'15"W 122°17'5"W 122°16'55"W 122°16'45"W 122°16'35"W 122°16'25"W 122°16'15"W 122°16'5"W 122°15'55"W

Lake Whatcom NWS-241 IAP Map

08/31/23 Shift
Perimeter as of: 08/30/23 @ 1734
45 ac

Legend

 Wildfire Perimeter

Event Point

 Staging Area

 Value at Risk

 Other

 Water Development or Draft Site

 Division Break

 Hertz Trail

Major Roads and Forest Roads

 Interstates and US Highways

 State Routes

 Major Roads

Active Roads

 1: DNR Active Roads

 9: Non DNR Roads
Unknown Status

 Coal Mine Locations

0 0.38 0.75 1.5
Miles

RB
08 30 23
1742 Hours

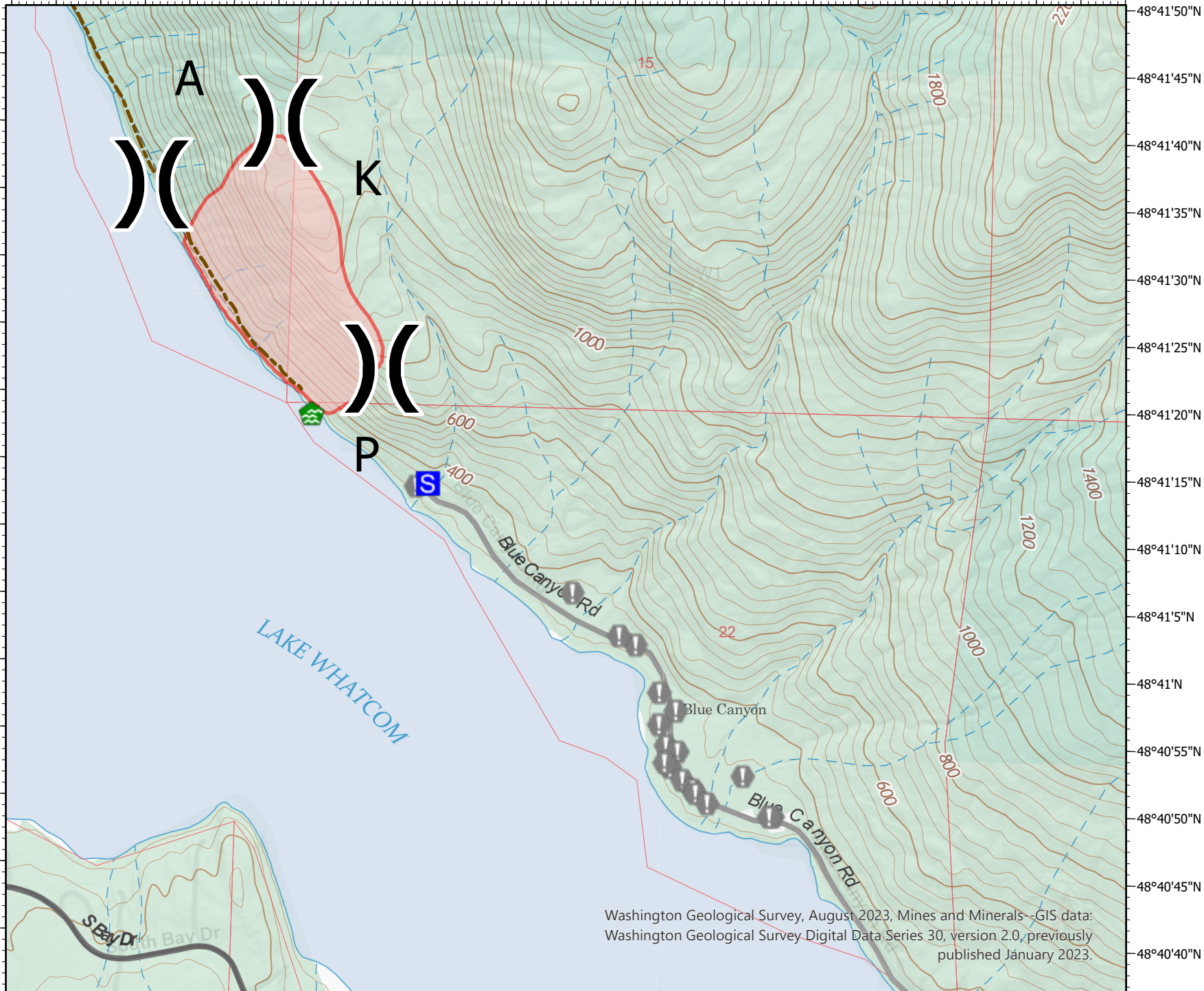

Washington Geological Survey, August 2023, Mines and Minerals--GIS data:
Washington Geological Survey Digital Data Series 30, version 2.0, previously
published January 2023.

122°17'50"W 122°17'40"W 122°17'30"W 122°17'20"W 122°17'10"W 122°17"W 122°16'50"W 122°16'40"W 122°16'30"W 122°16'20"W 122°16'10"W 122°16"W 122°15'50"W

48°41'50"N
48°41'45"N
48°41'40"N
48°41'35"N
48°41'30"N
48°41'25"N
48°41'20"N
48°41'15"N
48°41'10"N
48°41'5"N
48°41"N
48°40'55"N
48°40'50"N
48°40'45"N
48°40'40"N