

MCEWAN FIRE
INCIDENT ACTION PLAN
WA-SPS-000112



Monday, July 10, 2023
0700-0700

Notes



Fire Codes
FMAG 221-PHQ
DNR 221-PAK
USFS PNQBP5-1502



INCIDENT OBJECTIVES (ICS 202)

1. Incident Name:		2. Operational Period: ALL SHIFTS																			
MCEWAN		Date/Time From: 07/10/2023 0700 MON	Date/Time To: 07/11/2023 0700 TUE																		
3. Objective(s): <ul style="list-style-type: none"> Provide for the safety of Incident Responders and the public by utilizing a risk management process. Manage fire to agreed upon Agency turn-back standards Strive to achieve proper and accurate documentation Continue to inform assisting and cooperating agencies and public Operate in a cost-effective manner unless doing so negatively impacts safe operations and/or significantly impacts operational efficiency 																					
4. Operational Period Command Emphasis: Safely work to protect life, property, critical infrastructure, and the environment while mitigating the fire problem. Emphasis is on safety in hot environment. Guard against complacency.																					
General Situational Awareness: 																					
5. Site Safety Plan Required? Yes <input type="checkbox"/> No <input checked="" type="checkbox"/>																					
Approved Site Safety Plan(s) Located																					
6. Incident Action Plan (the items checked below are included in this Incident Action Plan): <table style="width: 100%; margin-top: 10px;"> <tr> <td style="width: 25%;"><input checked="" type="checkbox"/> ICS 202</td> <td style="width: 25%;"><input type="checkbox"/> ICS 207</td> <td style="width: 50%;">Other Attachments:</td> </tr> <tr> <td><input checked="" type="checkbox"/> ICS 203</td> <td><input checked="" type="checkbox"/> ICS 208</td> <td><input type="checkbox"/> _____</td> </tr> <tr> <td><input checked="" type="checkbox"/> ICS 204</td> <td><input type="checkbox"/> ICS 220</td> <td><input type="checkbox"/> _____</td> </tr> <tr> <td><input checked="" type="checkbox"/> ICS 205</td> <td><input checked="" type="checkbox"/> Map/Chart</td> <td><input type="checkbox"/> _____</td> </tr> <tr> <td><input type="checkbox"/> ICS 205A</td> <td><input checked="" type="checkbox"/> Weather Forecast/Tides/Currents</td> <td><input type="checkbox"/> _____</td> </tr> <tr> <td><input checked="" type="checkbox"/> ICS 206</td> <td></td> <td></td> </tr> </table>				<input checked="" type="checkbox"/> ICS 202	<input type="checkbox"/> ICS 207	Other Attachments:	<input checked="" type="checkbox"/> ICS 203	<input checked="" type="checkbox"/> ICS 208	<input type="checkbox"/> _____	<input checked="" type="checkbox"/> ICS 204	<input type="checkbox"/> ICS 220	<input type="checkbox"/> _____	<input checked="" type="checkbox"/> ICS 205	<input checked="" type="checkbox"/> Map/Chart	<input type="checkbox"/> _____	<input type="checkbox"/> ICS 205A	<input checked="" type="checkbox"/> Weather Forecast/Tides/Currents	<input type="checkbox"/> _____	<input checked="" type="checkbox"/> ICS 206		
<input checked="" type="checkbox"/> ICS 202	<input type="checkbox"/> ICS 207	Other Attachments:																			
<input checked="" type="checkbox"/> ICS 203	<input checked="" type="checkbox"/> ICS 208	<input type="checkbox"/> _____																			
<input checked="" type="checkbox"/> ICS 204	<input type="checkbox"/> ICS 220	<input type="checkbox"/> _____																			
<input checked="" type="checkbox"/> ICS 205	<input checked="" type="checkbox"/> Map/Chart	<input type="checkbox"/> _____																			
<input type="checkbox"/> ICS 205A	<input checked="" type="checkbox"/> Weather Forecast/Tides/Currents	<input type="checkbox"/> _____																			
<input checked="" type="checkbox"/> ICS 206																					
7. Prepared by: BRAD READING	Position/Title: PSC3	Signature:																			
8. Approved by Incident Commander:	Name: KENT STANFORD	Signature:																			
ICS 202	IAP Page	Date/Time: 07/09/2023 1800																			

ORGANIZATION ASSIGNMENT LIST (ICS 203)

1. Incident Name:		2. Operational Period: ALL SHIFTS	
MCEWAN		Date/Time From: 07/10/2023 0700 MON	Date/Time To: 07/11/2023 0700 TUE
3. Incident Commander(s) and Command Staff:		CHIEF	GRIFFIN, TODD
IC/UC	STANFORD, KENT	DEPUTY	
DEPUTY	SIMONS, MATT (T)	SUPPLY UNIT	
SAFETY OFFICER	BROWN, MARSHALL	FACILITIES UNIT	PREVOST, MICHAEL R
LIAISON OFFICER	STRONG, PAUL M (T)	GROUND SUPPORT UNIT	
INFORMATION OFFICER	BROCK, NORMA	COMMUNICATIONS UNIT	
4. Agency/Organization Representative(s):		MEDICAL UNIT	ENGLE, STEVEN PHILLIP RAHIER, THERON BRADLEY (T)
Agency/Organization	Name	SECURITY UNIT	
WA-DNR	MEYER, BRUCE	FOOD UNIT	
MASON COUNTY SHERIFF	SEVERANCE, TREVOR	7. Operations Section:	
MASON COUNTY FIRE DISTRICT #5	SNYDER, JEFF SEARLES, BRANDON	DAY OPS SECTION CHIEF	BURNS, CHARLEY
GREEN DIAMOND TIMBER	MAGALSKA, LAUREN	NIGHT OPS SECTION CHIEF	
MASON COUNTY EMERGENCY MANAGEMENT	TAYLOR, JOHN	PLANNING OPS	WESTLAKE, STEVE
SHELTON SCHOOL DISTRICT	HERRON, ROBERT	OPS SECTION CHIEF	
BONNEVILLE POWER ADMINISTRATION	OLEARY, MARY BETH SYKORA, MONICA	DEPUTY OPS SECTION CHIEF	
CASCADE NATURAL GAS	MATHEWS, CLINT JENKINS, CHUCK	STAGING AREA	
MASON COUNTY PUD 3	EATON, LYNN CORSON, SHEILA	DIVISION/GROUP A	LIVDAHL, JASON
		DIVISION/GROUP Z	HEIDAL, DALE EDWARD
		DIVISION/GROUP NIGHTS	BERRYMAN, TOM
5. Planning Section:		7b. Air Operations Branch:	
CHIEF	READING, BRAD	AIR OPS BRANCH DIRECTOR	
DEPUTY	NICHOLS, AILEEN	AIR ATTACK SUPERVISOR	
RESOURCES UNIT		AIR SUPPORT SUPERVISOR	
SITUATION UNIT		HELICOPTER COORDINATOR	
DOCUMENTATION UNIT		AIR TANKER COORDINATOR	
DEMOBILIZATION UNIT		8. Finance/Administration Section:	
FIRE BEHAVIOR ANALYST		CHIEF	PRICE, LORI
HUMAN RESOURCE SPECIALIST		DEPUTY	
TRAINING SPECIALIST		TIME UNIT	EGVEDT, LISA
GIS SPECIALIST		PROCUREMENT UNIT	JAMES, PAULA
TECHNOLOGY SUPPORT SPECIALIST		COMPENSATION UNIT	
INCIDENT METEOROLOGIST		COST UNIT	
ITSS			
6. Logistics Section:			
9. Prepared By:	Name: BRAD READING	Position/Title: PSC	Signature: 
ICS 203	IAP Page	Date/Time: 07/09/2023 1800	

FINAL

2/18

MCEWAN

National Weather Service Seattle

2023-07-09 2:42 PM PDT

Spot Forecast for MCEWAN...WWIMT
National Weather Service Seattle WA
242 PM PDT Sun Jul 9 2023

Forecast is based on forecast start time of 1800 PDT on July 09.
If conditions become unrepresentative, contact the National Weather Service.

Please contact our office at (206) 526-6095, if you have questions or concerns with this forecast.

.DISCUSSION...Onshore flow pattern will continue through the middle of this week. A weak system will move through on Monday, enhancing cloud cover through the mid-afternoon. Another round of morning clouds and afternoon sunshine on Tuesday. Onshore flow will promote increased RH recoveries through Tuesday. Southwest winds will dominate the pattern into Tuesday. Winds will generally range 7 to 13 MPH into Monday, with a few gusts to near 20 mph this evening.

.TONIGHT...

Sky/weather.....Mostly clear then becoming cloudy.
CWR.....0 percent.
LAL.....1.
Min temperature.....Around 50.
Max humidity.....95 percent.
Wind (20 ft).....Southwest winds 7 to 13 mph. Gusts to
15 to 20 mph this evening.
Mixing height.....500 ft AGL.
Transport winds.....West around 12 mph.
Haines Index.....4 or low potential for large plume
dominated fire growth.
Rainfall amount.....0.00 inches.

.MONDAY...

Sky/weather.....Cloudy becoming sunny later in the
afternoon.
CWR.....0 percent.
LAL.....1.
Max temperature.....Around 71.
Min humidity.....55 percent.
Wind (20 ft).....Southwest winds 6 to 12 mph.
Mixing height.....3500 ft AGL.
Transport winds.....West around 12 mph.
Haines Index.....3 or low potential for large plume dominated
fire growth.
Rainfall amount.....0.00 inches.

.MONDAY NIGHT...

Sky/weather.....Mostly clear (5-15 percent) then becoming
mostly cloudy (50-60 percent).
CWR.....0 percent.
LAL.....1.
Min temperature.....Around 50.
Max humidity.....98 percent.
Wind (20 ft).....Southwest winds 6 to 12 mph.
Mixing height.....500 ft AGL.
Transport winds.....West around 10 mph.

Haines Index.....4 or low potential for large plume dominated
fire growth.
Rainfall amount.....0.00 inches.

.TUESDAY...

Sky/weather.....Mostly cloudy then becoming sunny.
CWR.....0 percent.
LAL.....1.
Max temperature.....Around 75.
Min humidity.....53 percent.
Wind (20 ft).....Southwest winds 3 to 7 mph.
Mixing height.....3600 ft AGL.
Transport winds.....Southwest around 7 mph.
Haines Index.....4 or low potential for large plume dominated
fire growth.
Rainfall amount.....0.00 inches.

\$\$

Forecaster...DeFlicht
Requested by...Brad Reading
Type of request...WILDFIRE
.TAG 2316381.5/SEW
.DELDT 07/09/23
.FormatterVersion 2.0.0
.EMAIL brad_reading@firenet.gov

4/18

Division/Group Assignment List (ICS 204 WF)
Controlled Unclassified Information//Basic

1. Incident Name:		3.					
MCEWAN		Branch:			Division/Group		
2. Operational Period:		A					
ALL SHIFTS							
Date/Time From:	Date/Time To:						
07/10/2023 0700	MON	07/11/2023 0700	TUE				
4. Operations Personnel							
OPERATIONS CHIEF		CHARLEY BURNS		DIVISION/GROUP SUPERVISOR		LIVDAHL, JASON	
5. Resources Assigned this Period							
Strike Team / Task Force / Resource Designator	LWD	Leader	Number Persons	Drop Off PT./Time	Pick Up PT./Time		
C-2 CRW2 GRIZZLY		ORTIZ	20				
C-3 CRW2 - NW - NES - NORTH COLUMBIA - DNR		OLSON	21				
E-14 ENG6 - STEELHEAD ENTERPRISES LLC	07/18	MALVIN, JOSEPH	3				
E-11 ENG6 METHOW RIVER		PETO	3				
E-12 ENG6 LATE SUMMER		ETTENHOFER	3				
E-16 ENG6 FRANCO REFORT.		HUGY	3				
E-18 ENG6 BLACKSTONE FORESTRY	07/18	THOMAS	3				
E-41 WTF2 MANKE		HENNINGSEN	1				
0-46 HEQB MCREYNOLDS		MCRREYNOLDS	1				
E-36 MASTICATOR MONTY'S		LLOYD	1				
6. Control Operations/Work Assignments:							
<ul style="list-style-type: none"> • Hold existing control containment lines • Monitor for smoke/heat signatures • Grid area as necessary 							
7. Special Instructions:							
<p>Ensure LCES before engaging. Identify hazard trees for isolation and felling operations. Back haul equipment as needed.</p>							
8. Division/Group Communication Summary							
Function	Channel	RX Frequency N/W	RX Tone/NAC	TX Frequency N/W	TX Tone/NAC	Mode	
COMMAND	1	159.3150	127.3	151.1750	127.3	A	
TACTICAL	3	151.3100	192.8	1513100	192.8	A	
AIR TO GROUND	13	159.2700	103.5	159.2700	103.5	A	
AIR GUARD	16	168.6250		168.6250	110.9	A	
9. Prepared By (Resource Unit Leader)			Approved By (Planning Section Chief)		Date	Time	
BRAD READING			BRAD READING		07/09/2023	1800	

5/18

Division/Group Assignment List (ICS 204 WF)

Controlled Unclassified Information//Basic

1. Incident Name:			3.			
MCEWAN			Branch:		Division/Group Z	
2. Operational Period: ALL SHIFTS						
Date/Time From: 07/10/2023 0700 MON		Date/Time To: 07/11/2023 0700 TUE				
4. Operations Personnel						
OPERATIONS CHIEF		CHARLEY BURNS		BRANCH DIRECTOR		
DIVISION/GROUP SUPERVISOR		HEIDEL		AIR ATTACK SUPERVISOR		
5. Resources Assigned this Period						
Strike Team / Task Force / Resource Designator		LWD	Leader	Number Persons	Drop Off PT./Time	Pick Up PT./Time
0-47 TFL CORK			CORK	1		
C-1 CRW2 GRIZZLY			FERNANDO	20		
O-48 CRW2 CEDAR CREEK			ALEXANDER	11		
SW STRIKE TEAM			GOBLE	15		
E-15 ENG6 DESCHUTES U-BOAT			DAMES	3		
E-13 ENG6 LIBEERTY WILDFIRE			MIDDLETON	3		
E-10 ENG6 NORTHRIDGE WILDFIRE		07/18	BECK	1		
E-17 ENG6 - FIREMOG, LLC		07/19	STULTZ, KEVIN	3		
E-9 ENG6 - METHOW RIVER WILD FIRE		07/19	MUNOZ	3		
E-42 EXC4 GOLDIE				1		
O-26 FMOD MONTY'S				2		
E-38 WTF2 EASTSIDE FIRE				1		
O-25 HEQB TERRY LIM			LIM	1		
6. Control Operations/Work Assignments:						
<ul style="list-style-type: none"> Hold existing control containment lines Monitor for smoke/heat signatures Grid area as necessary 						
7. Special Instructions:						
<p>Ensure LCES before engaging. Identify hazard trees for isolation and felling operations. Back Haul equipment as needed.</p>						
8. Division/Group Communication Summary						
Function	Channel	RX Frequency N/W	RX Tone/NAC	TX Frequency N/W	TX Tone/NAC	Mode
COMMAND	1	159.3150	127.3	151.1750	127.3	A
TACTICAL	4	151.3400	192.8	151.3400	192.8	A
AIR TO GROUND	13	159.2700	103.5	159.2700	103.5	A
AIR GUARD	16	168.6250		168.6250	110.9	A
9. Prepared By (Resource Unit Leader)			Approved By (Planning Section Chief)		Date	Time
BRAD READING			BRAD READING		07/09/2023	1800

6/18

Division/Group Assignment List (ICS 204 WF)

Controlled Unclassified Information//Basic

1. Incident Name:			3.			
MCEWAN			Branch:		Division/Group	
2. Operational Period: ALL SHIFTS						
Date/Time From: 07/10/2023 0700 MON		Date/Time To: 07/11/2023 0700 TUE		NIGHT		
4. Operations Personnel						
OPERATIONS CHIEF		CHARLEY BURNS		BRANCH DIRECTOR		
DIVISION/GROUP SUPERVISOR		BERRYMAN, TOM		AIR ATTACK SUPERVISOR		
5. Resources Assigned this Period						
Strike Team / Task Force / Resource Designator		LWD	Leader		Number Persons	Drop Off PT./Time
O-53 TFLD BERRYMAN			BERRYMAN, TOM		1	
E-47 TYP6 CENTRAL MASON FIRE					2	
6. Control Operations/Work Assignments:						
Patrol fire perimeter. mitigate hot-spot where safe.						
7. Special Instructions:						
Ensure LCES before engaging. Identify hazard trees for isolation and felling operations. Report any suspicious activity to 911.						
8. Division/Group Communication Summary						
Function	Channel	RX Frequency N/W	RX Tone/NAC	TX Frequency N/W	TX Tone/NAC	Mode
COMMAND	1	159.3150	127.3	151.1750	127.3	A
COMMAND	2	159.2550	114.8	151.2050	114.8	A
TACTICAL	3	151.3100	192.8	1513100	192.8	A
TACTICAL	4	151.3400	192.8	151.3400	192.8	A
9. Prepared By (Resource Unit Leader)			Approved By (Planning Section Chief)		Date	Time
BRAD READING			BRAD READING		07/09/2023	1800

7/18



SAFETY MESSAGE

Western Washington Incident Management Team

INCIDENT: McEwan

DATE: 7/10/2023

5 Traits of High Reliability Organizations

1. High reliability organizations are sensitive to operations.

Leaders and staff need to be constantly aware of how processes and systems affect the organization. In high reliability organizations, each employee pays close attention to operations and maintains awareness as to what is or isn't working. There are no assumptions. This steady concentration on processes leads to observations that inform decision-making and new operational initiatives. Move around and see what is going on. Don't make assumptions.

2. High reliability organizations are reluctant to accept "simple" explanations for problems.

As you examine data and metrics, be willing to challenge long-held beliefs. When they round, leaders constantly look at data, benchmarks, and other performance metrics. But to prevent simplification, leaders should constantly seek information that challenges their current beliefs as to why problems exist.

3. High reliability organizations have a preoccupation with failure

Identify what is working correctly. When a process is implemented incorrectly in a high reliability organization, leaders don't simply give up. Instead, they find another place within the organization where that same process is running smoothly.

4. High reliability organizations defer to expertise

Redefine "meetings." The best place for conversations between leaders and staff is in the work area — not in conference rooms or meetings, recommend organizations adopt "no-meeting time zones" so managers can make rounds and receive feedback from employees, supervisors and other staff members.

5. High reliability organizations are resilient

High reliability organizations hardwire evidence-based leadership evaluation tools, such as report cards and 90-day action plans, into their organizations and prioritize goals. This way, leaders are constantly challenging and improving upon themselves and how they respond to problems. This will ultimately drive a shared sense of resilience throughout the organization.

Safety Officer: Marshall Brown

8/18

MEDICAL PLAN (ICS 206 WF)

Incident/Project Name		Operational Period					
MCEWAN		Date/Time 07-10-2023 07:00 to 07:00					
Ambulance Services							
Name	Complete Address	Phone& EMS Frequency	Advanced Life Support (ALS)				
			Yes	No			
Central Mason Fire & EMS	122 W Franklin St, Shelton WA	911	x				
Air Ambulance Services							
Name	Phone	Type of Aircraft & Capability					
Airlift Northwest	911 (1-800-426-2430)	Rotor					
Life Flight	911 (1-800-232-0911)	Rotor					
Hospitals							
Name Complete Address	GPS Datum – WGS 84 DD° MM.MMM' N – Lat DD° MM.MMM' W – Long		Travel Time from ICP		ER Phone	Helipad Yes No	Level of Care Facility
	Lat	Long	Air	Ground			
Mason General 901 Mountain View Drive Shelton, WA	47.224816	-123.112374	N/A	10m	360-426-8171	X	Level 4 Trauma Center
Providence St. Peters 413 Lilly RD NE Olympia, WA	47.0522	122.8476	15m	35m	360-438-6666	X	Level 3 Trauma Center
Harborview Medical Center 325 9 th Ave, Seattle, WA	47° 36.190'	122° 19.500	25m	1hr 45m	206-744-3000	X	Level 1 Trauma Burn Center
Division Branch Group		Area Location Capability					
MEDL Contact Number		Steven Engle	360-731-9476				
MEDL-T Contact Number		Theron Rahier	360-265-9036				

DIV Alpha & Zulu	EMS Responders & Capability	Line EMT Kacey-BLS Equipment Line Medic Tyler-ALS Equipment			
	Equipment Available on scene	BLS/ALS			
	Medical Emergency Channel	Command 1 (Mcewan)			
	Approximate Response Times from ICP to Division	10m			
	TRANSPORT TIMES FROM DIVISION TO CLOSEST HOSPITAL	10m			
	Approved Heli Spot	Mason General Hospital Helipad			
	Lat	47.224816			
	Long	-123.112374			

Prepared by (Medical Unit Leader)	Date/Time	Approved by (Safety Officer)	Date/Time
Theron Rahier MEDL-t	07-09-2023	Marshall Brown	07-09-2023

In case of an urgent medical emergency (Yellow or Red), Establish an IC for the IWI and follow your Medical Incident Report and contact MCEWAN Communications on Command. Daily- Establish your PACE (Primary, Alternative, Contingency, Emergency) model for medical emergency extraction.

9/18



INCIDENT RADIO COMMUNICATIONS PLAN (ICS 205)

Controlled Unclassified Information//Basic

1. Incident Name:		2. Date/Time Prepared:		3. Operational Period: ALL SHIFTS							
MCEWAN		Date: 07/09/2023 Time: 1800	Date/Time From: 07/10/2023 0700	MON	Date/Time To: 07/11/2023 0700	TUE					
4. Basic Radio Channel Use:											
Zone Group	Ch #	Function	Channel Name/Trunked Radio System Talkgroup	Assignment	RX Freq	RX Tone/NAC	TX Freq	TX Tone/NAC	Mode (A,D, or M)	Remarks	
	1	COMMAND	SHELTON	COMMAND	159.3150	127.3	151.1750	127.3	A	South Puget	
	2	COMMAND	BELFAIR	COMMAND	159.2550	114.8	151.2050	114.8	A	IA Only	
	3	TACTICAL	TAC 3	DIV A	151.3100	192.8	151.3100	192.8	A		
	4	TACTICAL	TAC 4	DIV Z	151.3400	192.8	151.3400	192.8	A		
	5	TACTICAL	TAC 5		151.3850	192.8	151.3850	192.8	A		
	6	TACTICAL	TAC 6		151.2125	192.8	151.2125	192.8	A		
	7	TACTICAL	COMMON		151.4150	103.5	151.4150	103.5	A		
	8	TACTICAL	REDNET		153.8300		153.8300		A		
	13	AIR TO GROUND	A/G 1		159.2700	103.5	159.2700	103.5	A	Air to Ground 1	
	14	AIR TO GROUND	A/G 2		151.2875	103.5	151.2875	103.5	A	Air to Ground 2	
	15	AIR TO GROUND	VMED 29		155.3475		155.3475	156.7	A	Emergency Medivac	
	16	AIR GUARD	AIRGUARD		168.6250		168.6250	110.9	A	Emergency Air Ops	
5. Special Instructions:											
6. Prepared By				Name: BRAD READING				Signature:			
(Communications Unit Leader)				IAP Page				Date/Time: 07/09/2023 1800			
ICS 205											

11/18

LOGS

Caterer located in the large soccer fields, just east from the baseball and softball fields. Baseball and softball fields are off-limits.

Breakfast: 0600-0900

Lunch: Can be picked up during breakfast hours near the Sysco trailer. Ice available at this location.

Dinner: 1830-2130

Bottled water and Gatorade available to fire folks, located outside the "Mini Dome" gym.

Showers: Available 24/7, located in the large gym titled "Mini Dome". NO BOOTS within the gym. Must have your own shower supplies.

Communications: Located within the print trailer in the morning briefing area. Hand held radios are available and radios can be cloned there.

12/18

Western Washington Incident Management

TYPE III HR Message

Why Is Mutual Respect Important?

A lack of respect makes working in harmony with crew members difficult, if not impossible. It often leads to negative behaviors, such as name-calling, gossip, and bullying. That's why it's important to build mutual respect into your crew operating expectations. Every workplace consists of people with different personality traits, which can lead to misunderstandings, disagreements, and conflict. But with a foundation of mutual trust and respect, the unique contributions of each team member are valued and needed. When you have disputes work to handle them respectfully.

How to Practice Mutual Respect in the Workplace

- **Celebrate the unique contributions of each crew member.** One of the best ways to make crew members feel respected is to affirm the value they bring to the crew. This can help encourage better teamwork and instill a greater sense of self-respect in your coworkers.
- **Practice active listening.** Active listening is paramount in every good relationship. It involves giving your full attention to a person who is speaking. Being a good listener is a highly valued interpersonal skill for crew leaders and overhead.
- **Find common ground with your coworkers.** You may not agree with everything your coworkers say or decide to do, but mutual respect includes finding common ground and treating others with respect. A crucial aspect of this is being able to collaborate with those who share different viewpoints, personality traits, and backgrounds.
- **Report negative behavior to human resources.** Disparaging remarks about religion, sexual orientation, ethnicity, or physical ability are not only disrespectful but could violate anti-discrimination laws. If you witness bullying or disrespectful behavior, report it to any member of the management team. By doing so, you're showing respect to the affected coworker.

McEwan WA-SPS-000112 IAP Map

07/10/2023 Day Shift
232 acres at 07/09/2023 @ 0742

- X Division Break
- Drop Point
- Staging Area
- Fire Station
- Structures
- ⊗ Completed Dozer Line
- ⊗ Completed Hand Line
- M Completed Mixed Construction Line
- Access or Improved Road
- Other
- Contained
- Uncontained Fire Edge
- Highway
- Primary Road
- Light-Duty Road
- Unimproved Road
- Closed Road
- Railroad
- Fire Area

14/18



0 0.25 0.5
Miles

S. Bushnell
07 09 23
1413 Hours
Acres from sketch

Datum: North American 1983 HARN

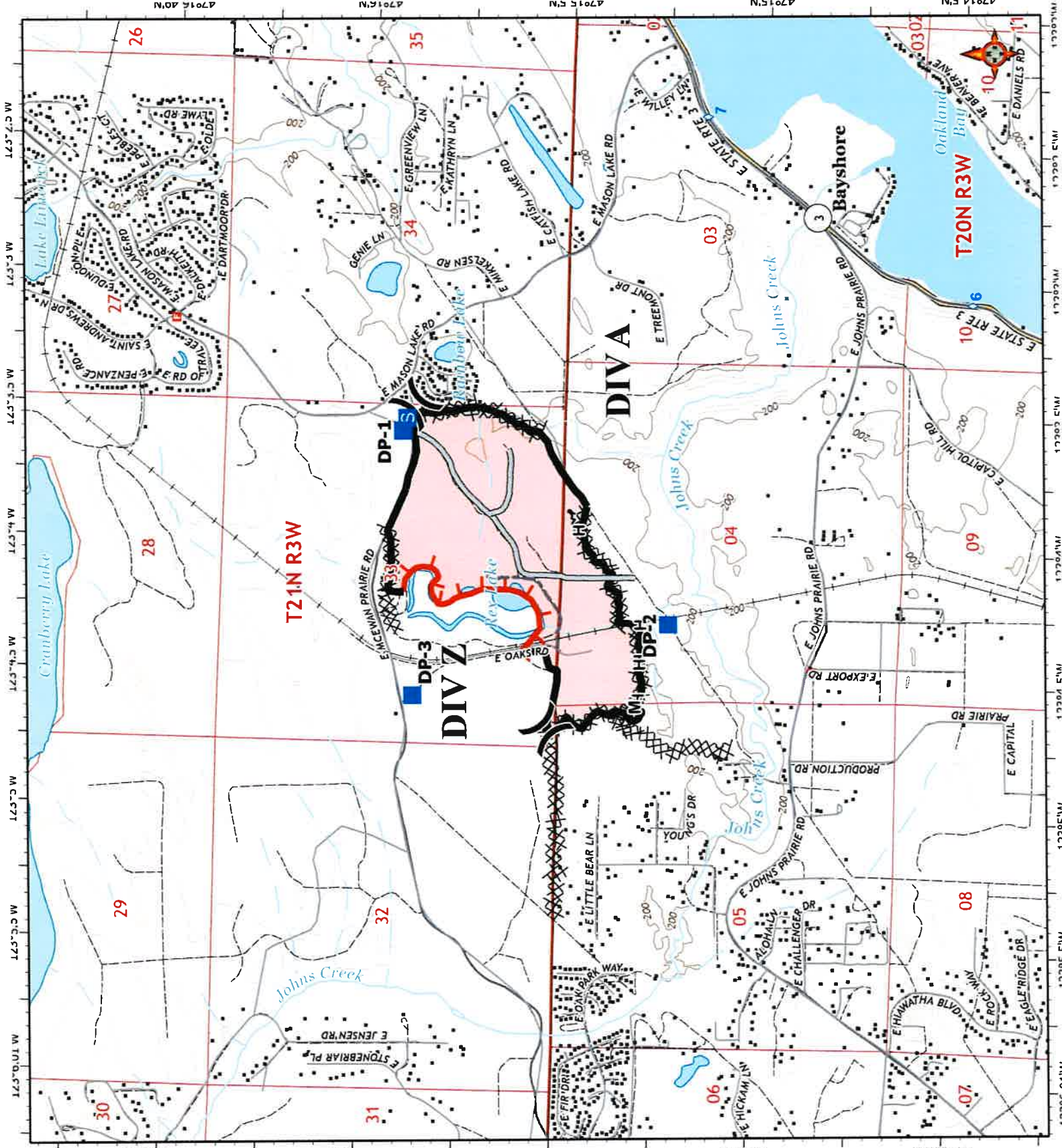

S. Bushnell
07/08/23
1414 Hours

McEwan
WA-SPS-000112
Transportation Map
07/10/2023 Day Shift
232 acres at 07/09/2023 @ 0742

- (X) Division Break
- Drop Point
- Staging Area
- Highway
- Primary Road
- Light-Duty Road
- Unimproved Road
- Fire Area

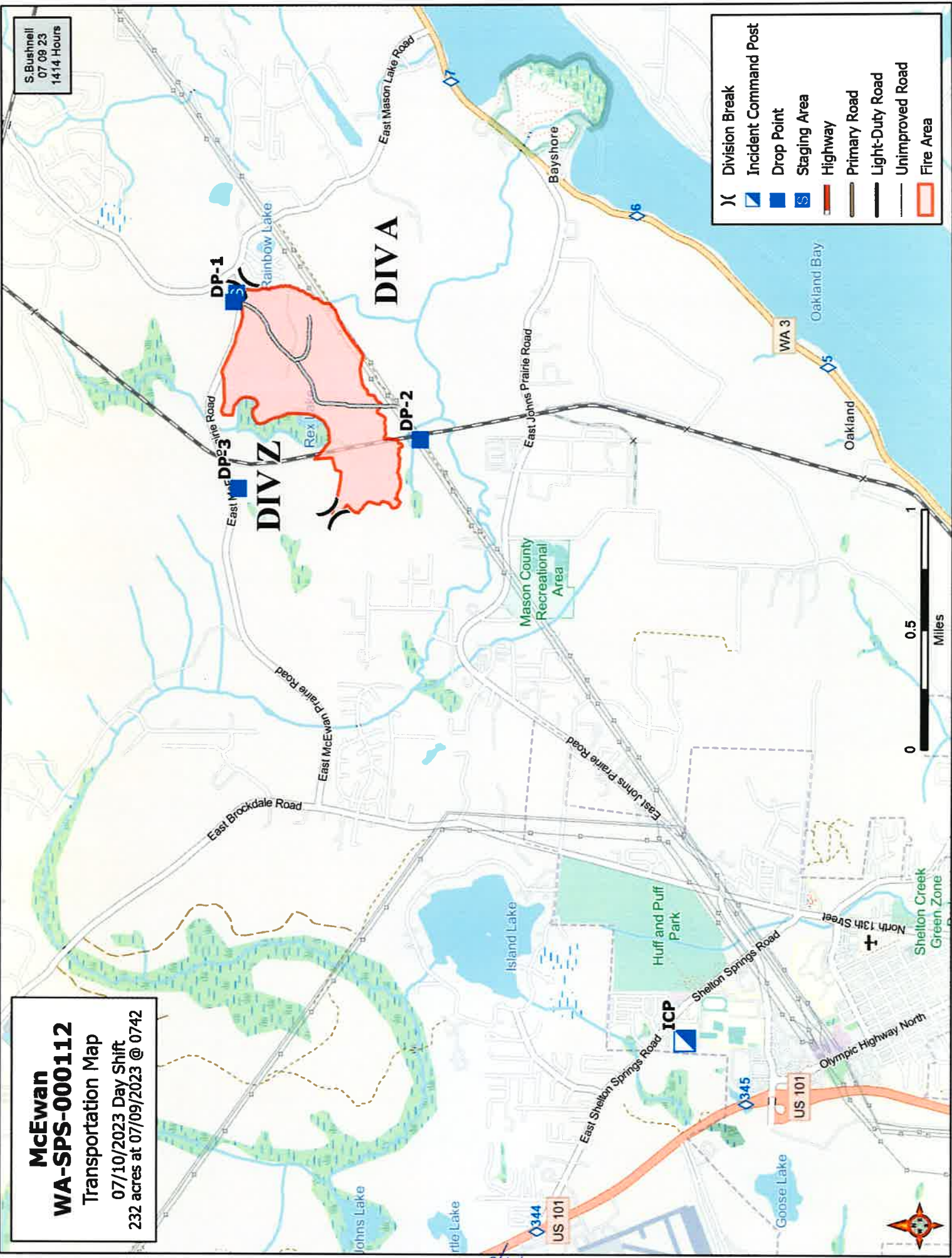

8/5/23



- Legend
- DP-1
- DP-2
- DP-3
- DP-4
- DP-5
- DP-6
- DP-7
- DP-8
- DP-9
- DP-10
- DP-11
- DP-12
- DP-13
- DP-14
- DP-15
- DP-16
- DP-17
- DP-18
- DP-19
- DP-20
- DP-21
- DP-22
- DP-23
- DP-24
- DP-25
- DP-26
- DP-27
- DP-28
- DP-29
- DP-30
- DP-31
- DP-32
- DP-33
- DP-34
- DP-35
- DP-36
- DP-37
- DP-38
- DP-39
- DP-40
- DP-41
- DP-42
- DP-43
- DP-44
- DP-45
- DP-46
- DP-47
- DP-48
- DP-49
- DP-50
- DP-51
- DP-52
- DP-53
- DP-54
- DP-55
- DP-56
- DP-57
- DP-58
- DP-59
- DP-60
- DP-61
- DP-62
- DP-63
- DP-64
- DP-65
- DP-66
- DP-67
- DP-68
- DP-69
- DP-70
- DP-71
- DP-72
- DP-73
- DP-74
- DP-75
- DP-76
- DP-77
- DP-78
- DP-79
- DP-80
- DP-81
- DP-82
- DP-83
- DP-84
- DP-85
- DP-86
- DP-87
- DP-88
- DP-89
- DP-90
- DP-91
- DP-92
- DP-93
- DP-94
- DP-95
- DP-96
- DP-97
- DP-98
- DP-99
- DP-100

McEwan
WA-SPS-0001.12
Briefing Ortho
 07/07/2023 Day Shift
 244 acres at 07/05/2023 @ 0600
Map by GeoEye 2023

16/18



MEDICAL PLAN (ICS 206 WF)

Controlled Unclassified Information//Basic

Medical Incident Report

FOR A NON-EMERGENCY INCIDENT, WORK THROUGH CHAIN OF COMMAND TO REPORT AND TRANSPORT INJURED PERSONNEL AS NECESSARY.

FOR A MEDICAL EMERGENCY: IDENTIFY ON-SCENE INCIDENT COMMANDER BY NAME AND POSITION AND ANNOUNCE "MEDICAL EMERGENCY" TO INITIATE RESPONSE FROM IMT COMMUNICATIONS/DISPATCH.

Use the following items to communicate situation to communications/dispatch.

- 1. CONTACT COMMUNICATIONS / DISPATCH** (Verify correct frequency prior to starting report)
Ex: "Communications, Div. Alpha. Stand-by for Emergency Traffic."
- 2. INCIDENT STATUS:** Provide incident summary (including number of patients) and command structure.
Ex: "Communications, I have a Red priority patient, unconscious, struck by a falling tree. Requesting air ambulance to Forest Road 1 at (Lat/Long.) This will be the Trout Meadow Medical, IC is TFLD Jones. EMT Smith is providing medical care."

Severity of Emergency / Transport Priority	<input type="checkbox"/> RED / PRIORITY 1 Life or limb threatening injury or illness. Evacuation need is IMMEDIATE Ex: Unconscious, difficulty breathing, bleeding severely, 2 ^o - 3 ^o burns more than 4 palm sizes, heat stroke, disoriented. <input type="checkbox"/> YELLOW / PRIORITY 2 Serious Injury or illness. Evacuation may be DELAYED if necessary. Ex: Significant trauma, unable to walk, 2 ^o - 3 ^o burns not more than 1-3 palm sizes. <input type="checkbox"/> GREEN / PRIORITY 3 Minor Injury or illness. Non-Emergency transport Ex: Sprains, strains, minor heat-related illness.	
Nature of Injury or Illness & Mechanism of Injury		Brief Summary of Injury or Illness (Ex: Unconscious, Struck by Falling Tree)
Evacuation Request		Air Ambulance / Short Haul/Hoist Ground Ambulance / Other
Patient Location		Descriptive Location & Lat. / Long. (WGS84)
Incident Name		Geographic Name + Medical (Ex: Trout Meadow Medical)
On-Scene Incident Commander		Name of on-scene IC of Incident within an Incident (Ex: TFLD Jones)
Patient Care		Name of Care Provider (Ex: EMT Smith)

3. INITIAL PATIENT ASSESSMENT: Complete this section for each patient as applicable (start with the most severe patient)

Patient Assessment: See IRPG PAGE 106

Treatment

4. EVACUATION PLAN:

Evacuation Location (if different): (Descriptive Location (drop point, intersection, etc.) or Lat. / Long.) Patient's ETA to Evacuation Location:

Helispot / Extraction Site Size and Hazards:

5. ADDITIONAL RESOURCES / EQUIPMENT NEEDS:

Example: Paramedic/EMT, crews, immobilization devices, AED, oxygen, trauma bag, IV/fluid(s), splints, rope rescue, wheeled litter, HAZMAT, extrication

6. COMMUNICATIONS: Identify State Air/Ground EMS Frequencies and Hospital Contacts as applicable

Function	Channel Name/Number	Receive (RX)	Tone/NAC *	Transmit (TX)	Tone/NAC *
COMMAND					
AIR-TO-GRND					
TACTICAL					

7. CONTINGENCY: Considerations: If primary options fail, what actions can be implemented in conjunction with primary evacuation method? Be thinking ahead.

8. ADDITIONAL INFORMATION: Updates/Changes, etc.

REMEMBER: Confirm ETAs of resources ordered. Act according to your level of training. Be Alert. Keep Calm. Think Clearly. Act Decisively.

18/18