

---

# INCIDENT ACTION PLAN

---

# MORAN CREEK FIRE

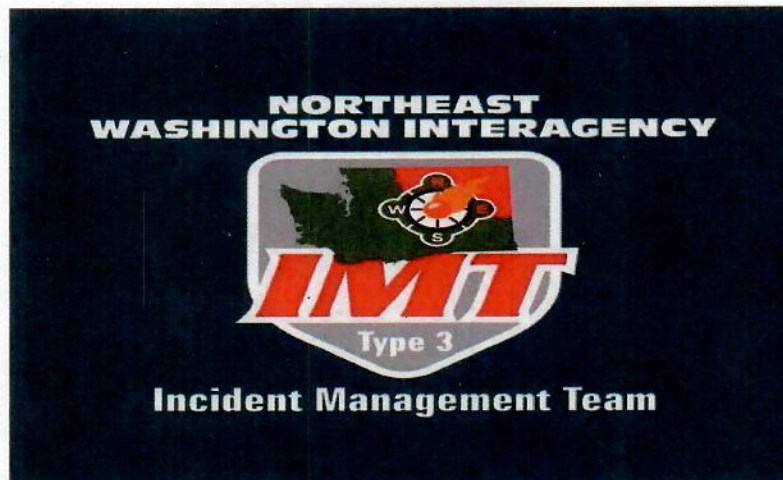

Ground: DNR:  
Air: DNR  
Signatures:

State Mobe:  
State Mobe:

Saturday, July 1, 2023

---

0600-2000 Operational Period

WA-NES-001485

ATB-222

PN QA0Q (1522)

WA-WFS-323





<b>Incident Objectives</b>	1. Incident Name <b>MoranCreek</b>	2. Date Prepared <b>6/30/2023</b>	3. Time Prepared <b>1136</b>
4. Operational Period (Date and Time) <b>7/1/2023 0600-2000</b>			
5. General Control Objectives for the Incident (include Alternatives)			
<ul style="list-style-type: none"> <li>• Provide for firefighter and public safety at all times. This includes the application of the "10 and 18", LCES, and the Risk Management Process.</li> <li>• Minimize impacts to the areas surrounding the trails.</li> <li>• Act professionally and in a manner that fosters good relationships with the public, private landowners, timber industry representatives, elected officials and other stakeholders.</li> <li>• Follow agency policies at all times and respect the policies of the host agency.</li> <li>• Maximize opportunities for cost savings without jeopardizing public or firefighter safety</li> <li>• Provide timely communications and accurate information as it becomes available.</li> </ul>			
6. Weather Forecast for Operational Period			
See attached weather forecast.			
7. General Safety Message			
<ul style="list-style-type: none"> <li>• Provide for firefighter and public safety at all times.</li> <li>• Monitor compliance of 10 and 18 by all incident personnel.</li> <li>• Adhere to 2:1 work/rest ratio for all fire line personnel.</li> <li>• Aviation safety is high priority. Assess the risk against the benefit of the mission.</li> <li>• Ensure all assigned personnel understand emergency medical reporting &amp; transport procedures including locations of nearest emergency responders &amp; facilities.</li> </ul>			
8. Attachments (check if attached)			
ICS-202	9. Prepared by (PSC) <b>Paul Nelson (t)</b>	10. Approved by (IC) 	

INCIDENT RADIO COMMUNICATIONS PLAN I-205		1. INCIDENT NAME		2. DATE/TIME PREPARED		3. OPERATIONAL PERIOD DATE/TIME					
		MORAN CREEK FIRE		6/30/2023 1600		7/01/23 06:00 - 18:00					
4. BASIC RADIO CHANNEL UTILIZATION											
Ch #	Function	Channel Name	Assignment	RX Freq	NW	RX Tone/NAC	TX Freq	NW	TX Tone/NAC	Mode Analog (A) Digital (D) Mixed (M)	Remarks
1	COMMAND	CMD 1		159.4500	N	156.7	151.4600	N	118.8	A	DNR CHEWELAH
2	COMMAND	CMD 2	CMD	151.5125	N	186.2	158.4075	N	186.2	A	PRIMARY CMD
3	COMMAND	CMD 3		154.5275	N	186.2	158.4000	N	186.2	A	FUTURE USE
4	TAC	TAC 4	DIV. A	151.5050	N	186.2	151.5050	N	186.2	A	DIV. A
5	TAC	TAC 5	DIV. Z	151.7600	N	186.2	151.7600	N	186.2	A	DIV. Z
6	TAC	TAC 6	STRUCTURE	151.7000	N	186.2	151.7000	N	186.2	A	STRUCTURE GROUP
7	IA TAC	TAC 7	I/A	166.7250	N	103.5	166.7250	N	103.5	A	I/A NIFC TAC
8	TAC	FS TAC		168.2000	N	0.0	168.2000	N	146.2	A	FS TAC
9	TAC	DNR CMN		151.4150	N	103.5	151.4150	N	103.5	A	DNR COMMON
10	TAC	DNR TAC 1		151.3100	N	103.5	151.3100	N	103.5	A	DNR TAC 1
11	TAC	DNR TAC 2		151.3400	N	103.5	151.3400	N	103.5	A	DNR TAC 2
12	TAC	RED NET	TAC	153.8300	N	0.0	153.8300	N	156.7	A	REDNET
13	TAC	OSCCR		156.1350	N	0.0	156.1350	N	203.5	A	OSCCR
14	A/G	DNR A/G 2	A/G	151.2875	N	103.5	151.2875	N	103.5	A	AIR TO GROUND
15	MEDEVAC A/G	VMED 28	MEDIVAC	155.3400	N	156.7	155.3400	N	156.7	A	AIR MEDICAL EVACUATION
16	AIRGUARD	AIRGUARD	EMERGENCY	168.6250	N	0.0	168.6250	N	110.9	A	EMERGENCY USE
5. Special Instructions:								IF THERE ARE COMMUNICATIONS ISSUES PLEASE CONTACT MORAN CREEK COMMUNICATIONS.			
6. I-205 Prepared By: Communications Unit Leader				Name: John Nelson, INCM				Signature: 			



# IAP

Moran Creek  
WANES-001485  
07/01/2023 Day



61 acres at 06/30/2023 1500 hrs.

- ( ) Division Break
- Drop Point
- 🏠 Landing or Log Deck
- 🚧 Fence - Cut/Damaged
- 🔴 Wildfire Daily Fire Perimeter

0.05 0.1 0.2  
Miles

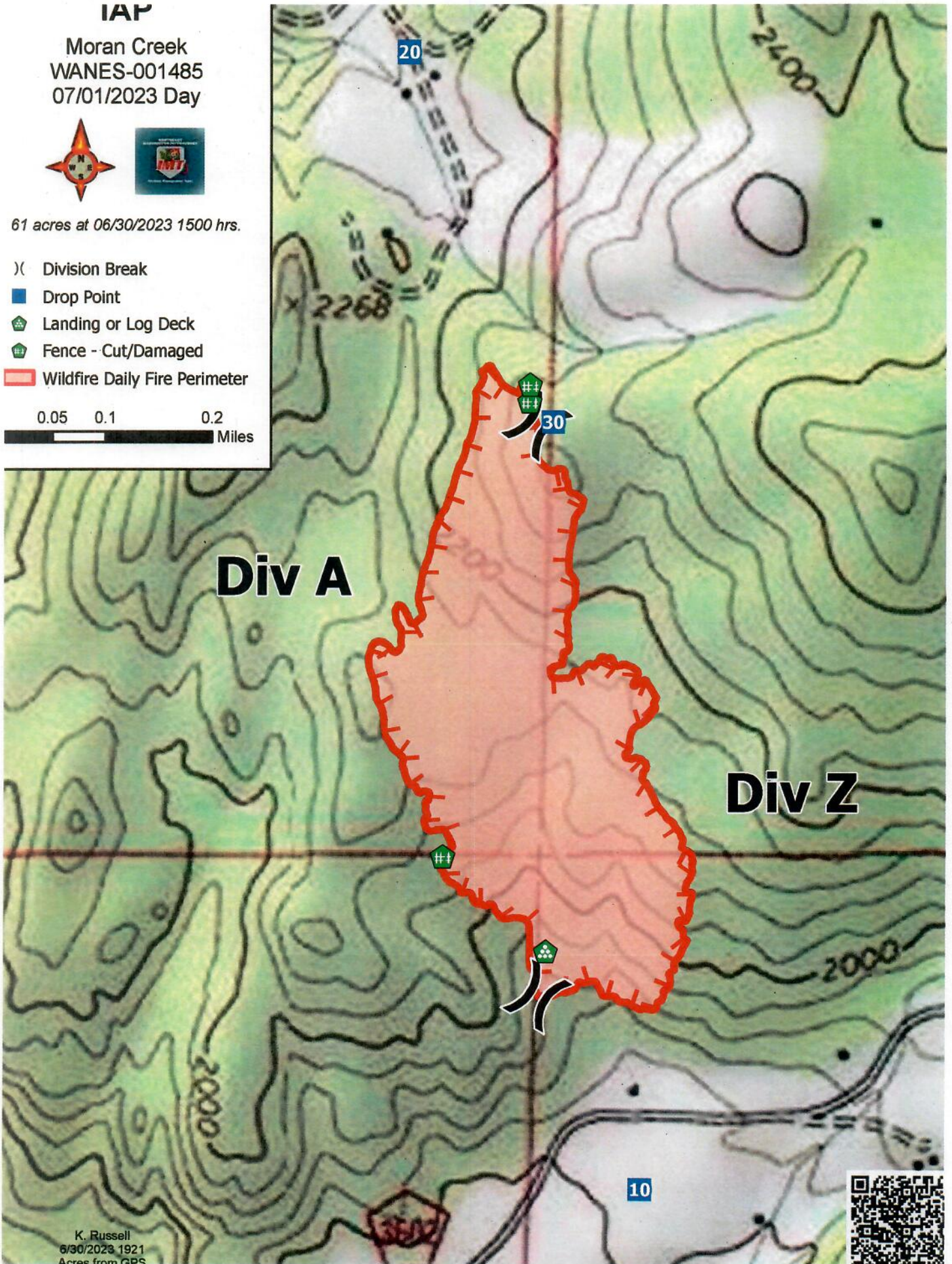



<b>DIVISION ASSIGNMENT LIST</b>		1. Branch	2. Division / Group		<b>A</b>		
3. Incident Name <b>MoranCreek</b>			4. Operational Period Date: <b>7/1/2023</b> Time: <b>0600-2000</b>				
<b>5. Operations Personnel</b>							
Operations Chief		<i>Steve Harris</i>					
Safety Officer		<i>Jill Ritter O-1.2</i>		Division/Group Supervisor		<i>Paul Kimball O - 1.7</i>	
<b>6. Resources Assigned this Period</b>							
RO #	Strike Team/Task Force/Resource	Leader	# People	Contact (phone, radio freq, etc.)	EMT	LWD	Remarks
	Dylan Chester -TFL(t)		1				
	NC 20 person	Eric Olsen	20				
	Arc 20 Person	Ben Hood	10				
	Heights		11				
	NC 7303		4				IA
	NC 7306		4				IA
E4	Price Excavation		2				Dozer
E3	Tender -	George Thomas	2	509-563-9530			Viper - Type 2
			54				
<b>7. Work Assignments</b>							
<p>Secure fire line with blackline or tight trail.  Mop up 100 foot perimeter.  Plumb line where applicable.</p>							
<b>8. Special Instructions</b>							
Identify and abate hazard trees.							
<b>9. Communication Summary</b>							
Function	Name	Mode	Frequency				
COMMAND	Chewelah	A	TX: 151.46 Tone 156.7 RX: 159.45 Tone 156.7				
TACTICAL	DNR TAC1		TX: 151.31 Tone 103.5 RX: 151.31 Tone 103.5				
AIR TO GROUND	DNR AG2		TX: 151.2875Tone 103.5 RX: 151.2875 Tone 103.5				
Prepared by (RESL)		Approved by (PSC)		Date:	Time:		
		<b>Paul Nelson (t)</b>		6/30/2023	1136		

<b>DIVISION ASSIGNMENT LIST</b>			1. Branch	2. Division / Group	<b>Z</b>		
3. Incident Name <b>MoranCreek</b>			4. Operational Period Date: <b>7/1/2023</b> Time: <b>0600-2000</b>				
<b>5. Operations Personnel</b>							
Operations Chief							
Safety Officer		<i>Jill Ritter O-1.2</i>		Division/Group Supervisor		<i>Brian Hanson O - 1.5</i>	
<b>6. Resources Assigned this Period</b>							
RO #	Strike Team/Task Force/Resource	Leader	# People	Contact (phone, radio freq, etc.)	EMT	LWD	Remarks
	Max Leyva - TFL		1				
C2	Methow 20	Sam Jeager	20				CRWB
	Heights		11				
	C 301		10				
	NC 7303 -IA		4				
	NC 7305		4				
E2	H&H Enterprises	John Fergeson	2				Type 2 - 2000gal
			52				
<b>104</b>							
Secure fire line with blackline or tight trail. Mop up 100 foot perimeter. Plumb line where applicable.							
<b>8. Special Instructions</b>							
Identify and abate hazard trees.							
<b>9. Communication Summary</b>							
Function	Name	Mode	Frequency				
COMMAND	Chewelah	A	TX: 151.46 Tone 156.7 RX: 159.45 Tone 156.7				
TACTICAL	DNR Com		TX: 151.415 Tone 103.5 RX: 151.4157 Tone 103.5				
AIR TO GROUND	DNR AG2		TX: 151.2875Tone 103.5 RX: 151.2875 Tone 103.5				
Prepared by (RESL)		Approved by (PSC)			Date:	Time:	
		<b>Paul Nelson (t)</b>			6/30/2023	1136	



DIVISION ASSIGNMENT LIST		1. Branch	2. Division / Group		<b>Structure</b>		
3. Incident Name <b>MoranCreek</b>			4. Operational Period Date: <b>7/1/2023</b> Time: <b>0600-2000</b>				
<b>5. Operations Personnel</b>							
Operations Chief							
Safety Officer		<i>Jill Ritter O-1.2</i>		Division/Group Supervisor		<i>Ken Johnson</i>	
<b>6. Resources Assigned this Period</b>							
RO #	Strike Team/Task Force/Resource	Leader	# People	Contact (phone, radio freq, etc.)	EMT	LWD	Remarks
O2109	Mid Columbia	Matt Rise - STL	1	509-679-1739	EMT		
O2116		Clint Webeley - STL(t)	1	509-398-7860	EMT		
E2110		B-39	3		EMT		
E2111		B-65	3		EMT		
E2112		B-79	3		EMT		
E2113		B-514	3		EMT		
		Tender 1	1		Para		With Gear
E20001		General	3				Viper
O2125	Northwest	Scott Coulson	1	425-7701916	EMT		
O2132		Shyler Murphy	1	425-231-1331	EMT		
E2126		BR53	3				
E2127		BR49	3				
E2128		BR68	3				
E2129		BR85	3				
		T 68	1				
E20000		Shane Innes	3				Viper
O2101	Southeast	Corey Bergstrom	1	501-269-9053	EMT		
O2108		Todd Dormaier	1	509-778-0812	EMT		
E2102		E3457	3				
E2103		E1136	3				
E2104		E2366	3				
E2105		B81	3				
E2107		T1211	1				
E2003		NW Contractors	3				Viper
			54				
<b>7. Work Assignments</b>							
<p>Identify, assess and map structures in the fire area.  Mop up around structures 200 ft.  Identify all areas needing suppression repair work.</p>							
<b>8. Special Instructions</b>							
Relay hazard tree information to Division Supervisor.							
<b>9. Communication Summary</b>							
Function	Name	Mode	Frequency				
COMMAND	Chewelah	A	TX: 151.46 Tone 156.7 RX: 159.45 Tone 156.7				
TACTICAL	DNR TAC2		TX 151.34 Tone 103.5 RX 151.34 Tone 103.5				
AIR TO GROUND	DNR AG2		TX: 151.2875Tone 103.5 RX: 151.2875 Tone 103.5				



DIVISION ASSIGNMENT LIST		1. Branch	2. Division / Group	<b>Structure</b>			
3. Incident Name <b>MoranCreek</b>		4. Operational Period Date: <b>7/1/2023</b> Time: <b>0600-2000</b>					
<b>5. Operations Personnel</b>							
Operations Chief							
Safety Officer		<i>Jill Ritter O-1.2</i>		Division/Group Supervisor		<i>Ken Johnson</i>	
<b>6. Resources Assigned this Period</b>							
RO #	Strike Team/Task Force/Resource	Leader	# People	Contact (phone, radio freq, etc.)	EMT	LWD	Remarks
	South Puget	Jason Ward	1	253-592-7895	EMT		Stokes Basket
		B -144	1				
		B -161	3				
		B -133	3				
		B -152	3				
		T -334	1				
E2002		Pemberto	3				Viper
	Wildfire Defense Systems	Robert James		541-890-0796			3 Resources
	Insurance Resources						8 people
			15				
<b>7. Work Assignments</b>							
Identify, assess and map structures in the fire area. Mop up around structures 200 ft. Identify all areas needing suppression repair work.							
<b>8. Special Instructions</b>							
Relay hazard tree information to Division Supervisor.							
<b>9. Communication Summary</b>							
Function	Name	Mode	Frequency				
COMMAND	Chewelah	A	TX: 151.46 Tone 156.7 RX: 159.45 Tone 156.7				
TACTICAL	DNR TAC2		TX 151.34 Tone 103.5 RX 151.34 Tone 103.5				
AIR TO GROUND	DNR AG2		TX: 151.2875 Tone 103.5 RX: 151.2875 Tone 103.5				
Prepared by (RESL)		Approved by (PSC)			Date:	Time:	
		<b>Paul Nelson (t)</b>			6/30/2023	1136	



<b>DIVISION ASSIGNMENT LIST</b>	1. Branch	2. Division / Group	<b>Falling</b>
---------------------------------	-----------	---------------------	----------------

3. Incident Name <p style="text-align: center;"><b>MoranCreek</b></p>	4. Operational Period Date: <b>7/1/2023</b> Time: <b>0600-2000</b>
--	---

5. Operations Personnel			
Operations Chief			
Safety Officer	<i>Jill Ritter O-1.2</i>	Division/Group Supervisor	<i>Steve Harris</i>

6. Resources Assigned this Period							
RO #	Strike Team/Task Force/Resource	Leader	# People	Contact (phone, radio freq, etc.)	EMT	LWD	Remarks
	Lost Creek	Dusty Chantry	2	509-991-7739			
			2				

7. Work Assignments
Remove identified hazard trees if safe to accomplish.

8. Special Instructions

9. Communication Summary			
Function	Name	Mode	Frequency
COMMAND	Chewelah	A	TX: 151.46 Tone 156.7 RX: 159.45 Tone 156.7
TACTICAL	DNR TAC2		TX 151.34 Tone 103.5 RX 151.34 Tone 103.5
AIR TO GROUND	DNR AG2		TX: 151.2875Tone 103.5 RX: 151.2875 Tone 103.5
Prepared by (RESL)		Approved by (PSC)	Date:      Time:
		<b>Paul Nelson (t)</b>	6/30/2023      1136



<b>DIVISION ASSIGNMENT LIST</b>			1. Branch		2. Division / Group		<b>Night</b>		
3. Incident Name				4. Operational Period					
<b>MoranCreek</b>				Date: <b>7/1/2023</b>		Time: <b>1800-0800</b>			
<b>5. Operations Personnel</b>									
Operations Chief			Branch Director						
Safety Officer			Division/Group Supervisor						
			<i>Jill Ritter O-1.2</i>			<i>JR Steele</i>			
<b>6. Resources Assigned this Period</b>									
RO #	Strike Team/Task Force/Resource	Leader	# People	Contact (phone, radio freq, etc.)	EMT	LWD	Remarks		
	NC 7302		4						
	NC 7307		4						
			8						
<b>7. Work Assignments</b>									
Patrol around structures and mop up if safe to do so. Patrol fire as needed.									
<b>8. Special Instructions</b>									
<b>9. Communication Summary</b>									
Function	Name	Mode	Frequency						
COMMAND	Chewelah	A	TX: 151.46 Tone 156.7 RX: 159.45 Tone 156.7						
TAC	DNR Com		TX: 151.415 Tone 103.5 RX: 151.4157 Tone 103.5						
Air to Ground	DNR AG2		TX: 151.2875Tone 103.5 RX: 151.2875 Tone 103.5						
Prepared by (RESL)			Approved by (PSC)			Date:		Time:	
			<b>Paul Nelson (t)</b>			<b>6/30/2023</b>		<b>1136</b>	

'Spot Forecast for MORAN CREEK...D.N.R.

National Weather Service Spokane WA

708 PM PDT Fri Jun 30 2023

Forecast is based on forecast start time of 0700 PDT on July 01.

If conditions become unrepresentative...contact the National Weather Service.

...RED FLAG WARNING IN EFFECT FROM 11 AM TO 11 PM PDT SATURDAY...

.DISCUSSION...

A dry cold front will push across the Moran Creek fire Saturday morning. Southwest winds will increase through the morning hours as inversion lifts. Winds will become gusty in the afternoon with gusts to between 20 and 25 mph, especially on south to westerly aspects and on ridge tops. Saturday will also be warm and dry with red flag conditions expected by late morning through the evening. Winds will start to decrease late in the evening and turn northwesterly. Winds will remain northerly into early next week and become breezy again on Monday with a backdoor cold front passage.

.SATURDAY...

Sky/weather.....Sunny.

CWR.....0 percent.

LAL.....1.

Max temperature.....87.

Min humidity.....17 percent.

Wind (20 ft).....Southwest winds 3 to 6 mph in the morning increasing 5 to 10 mph between 1000 to 1300 PDT. Winds becoming west-southwest 10 to 16 mph with gusts to between 20 and 25 mph after 1300 PDT.

Mixing height.....4500 ft AGL increasing to 8500 ft AGL in the afternoon.

Transport winds.....West around 8 mph in the morning increasing to around 16 mph in the afternoon.

Haines Index.....5 Moderate.

.SATURDAY NIGHT...

Sky/weather.....Mostly clear.

CWR.....0 percent.

LAL.....1.

Min temperature.....51.

Max humidity.....52 percent.

Wind (20 ft).....West winds 9 to 15 mph with gusts to between 20 and 25 mph in the evening shifting to the northwest 5 to 7 mph after 2200 PDT.

Mixing height.....7000 ft AGL in the evening decreasing to 1000 ft AGL overnight.

Transport winds.....West around 15 mph in the evening switching northwest around 9 mph after 2200 PDT.

Haines Index.....4 Low.

.SUNDAY...

Sky/weather.....Sunny.

CWR.....0 percent.

LAL.....1.

Max temperature.....80.

Min humidity.....16 percent.

Wind (20 ft).....Northwest winds 5 to 9 mph.

Mixing height.....Increasing to 8500 ft AGL in the afternoon.

Transport winds.....Northwest around 11 mph.

Haines Index.....4 Low.



**Moran Creek Fire**  
**LOGISTICS INFORMATION**

**ICP** 0600-2200

**FOOD** Breakfast: 0600 – 0900  
Dinner: 1900 – 2100 (if running late, notify Ops)

**SHOWERS** There will be two shower facilities set up on July 1.

Shower times will be 0500 to 1000 and 1400 to 2200 (subject to change)

- Please see the map for parking and other camp information. It can change daily.
- Batteries will be available via Comms trailer.
- On GMs please include contact name and phone number
- Be detailed on what you want
- Write very clearly
- *Please keep vehicle speeds down through fire camp.*
- Food is being catered and times could be delayed/times altered.
- All lunches will be out front.
- Water and sports drinks will be near the food tables.
- Ice is at morning briefing area.
- Parking areas could be altered due to added camp needs. Please keep all apparatus parking in the front, main lot.
- Hydrant use is LIMITED to ONLY the hydrant behind the school on the access drive. It has a meter on it.

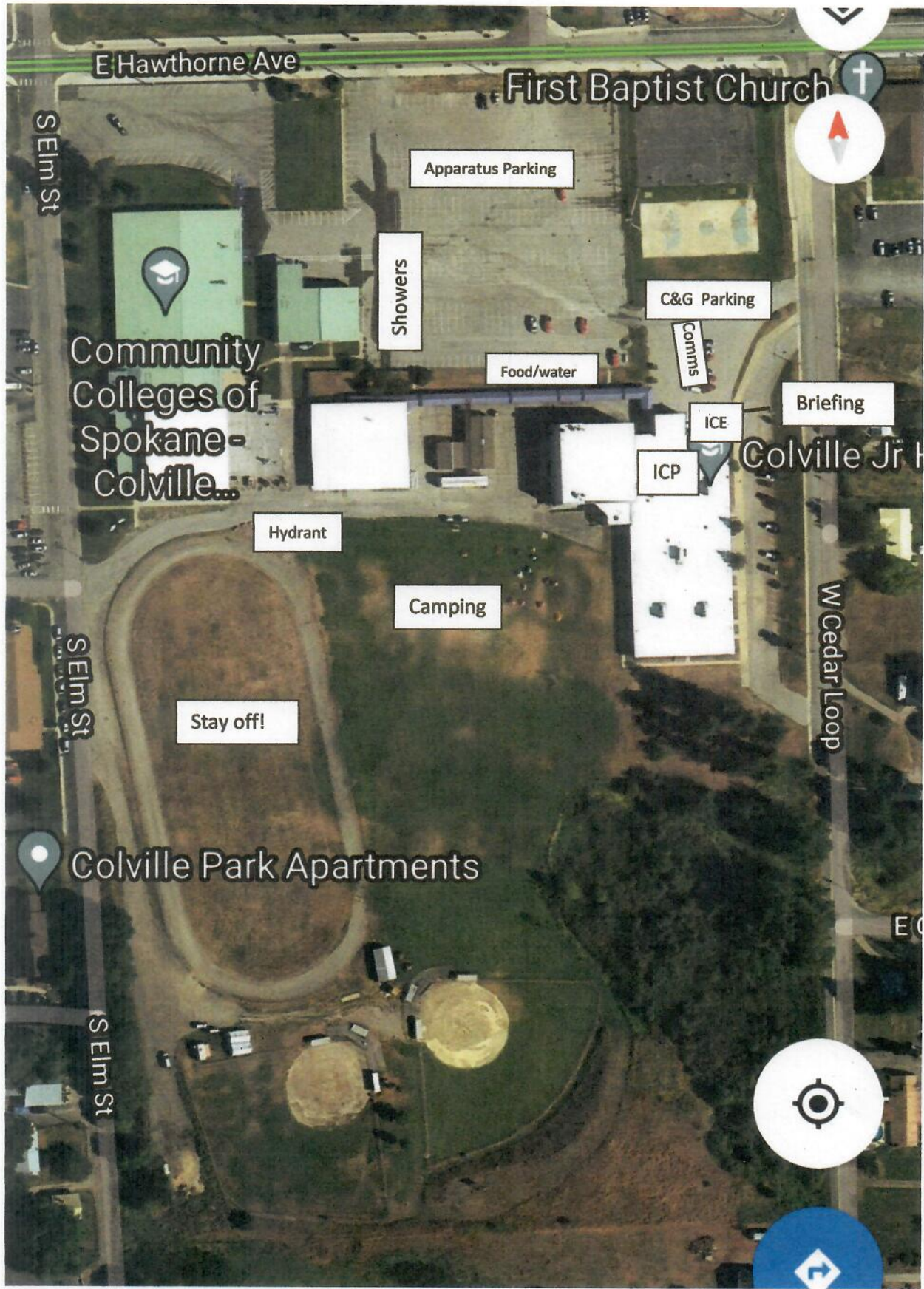

E Hawthorne Ave

First Baptist Church

S Elm St

Apparatus Parking

Showers

C&G Parking

Community Colleges of Spokane - Colville...

Food/water

Comms

Briefing

Colville Jr H

ICE

ICP

Hydrant

Camping

Stay off!

W Cedar Loop

S Elm St

Colville Park Apartments

S Elm St







## **Safety Message**

### **Standard Order #10**

**Fight fire aggressively having provided for safety first.**

#### **Driving:**

- Practice defensive driving skills
- Park for quick egress
- Use a spotter when backing
- Follow the 3 second rule

#### **Heat Related Illness:**

- Drink fluids before, during and after work
- Take frequent breaks (10 minutes every hour)
- Recognize the symptoms of heat related
  - Lack of energy or weakness
  - Headaches, dizziness, or nausea
  - Muscle cramps
- Review IRPG Pink pages 110 & 111 (2022)

#### **Steep Terrain:**

- Maintain 8' to 10' spacing between workers
- Do not work above any personal
- Watch for rolling debris

#### **Snags:**

- Identify hazard trees
- Fell only those trees you are qualified to fall
- Follow IRPG guidelines on Gray pages 20 & 21(2022)

#### **Urban Interface:**

- Review IRPG Green pages 12 to 15 (2022)

Watch out for hazards like fuel tanks, power lines and burning trash.



## MEDICAL PLAN (ICS 206)

<b>1. Incident Name:</b> Moran Creek		<b>2. Operational Period:</b> Date From: 7-1-2023 Time From: 0600		<b>Date To:</b> Time To:			
<b>3. Medical Aid Stations:</b>							
Name	Location	Contact Number(s)/Frequency	Paramedics on Site?				
			<input type="checkbox"/> Yes <input type="checkbox"/> No				
			<input type="checkbox"/> Yes <input type="checkbox"/> No				
			<input type="checkbox"/> Yes <input type="checkbox"/> No				
			<input type="checkbox"/> Yes <input type="checkbox"/> No				
			<input type="checkbox"/> Yes <input type="checkbox"/> No				
			<input type="checkbox"/> Yes <input type="checkbox"/> No				
<b>4. Transportation (indicate air or ground):</b>							
Ambulance Service	Location	Contact Number(s)/Frequency	Level of Service				
			<input type="checkbox"/> ALS <input type="checkbox"/> BLS				
Stevens County Sheriff Amb	Colville	D 684-2555/O 684-8261	<input checked="" type="checkbox"/> ALS <input checked="" type="checkbox"/> BLS				
SCFD 7	Arden	Station 509-685-9415	<input type="checkbox"/> ALS <input checked="" type="checkbox"/> BLS				
Life Flight Network	Varies	Dispatch 1-800-232-0911	<input checked="" type="checkbox"/> ALS <input type="checkbox"/> BLS				
<b>5. Hospitals:</b>							
Hospital Name	Address, Latitude & Longitude if Helipad	Contact Number(s)/ Frequency	Travel Time		Trauma Center	Burn Center	Helipad
			Air	Ground			
					<input type="checkbox"/> Yes Level: _____	<input type="checkbox"/> Yes <input type="checkbox"/> No	<input type="checkbox"/> Yes <input type="checkbox"/> No
Mt. Carmel Hospital	982 E. Columbia Ave, Colville, WA 99114	684-2561			<input type="checkbox"/> Yes Level: _____	<input type="checkbox"/> Yes <input checked="" type="checkbox"/> No	<input type="checkbox"/> Yes <input type="checkbox"/> No
Sacred Heart Hospital	101 West 8th Ave. Spokane, WA 99204	474-3344 (ER)			<input checked="" type="checkbox"/> Yes Level: 2	<input type="checkbox"/> Yes <input checked="" type="checkbox"/> No	<input checked="" type="checkbox"/> Yes <input type="checkbox"/> No
Harborview Medical center	325 Ninth Ave., Seattle, WA 98104	206-744-3074 206-744-4074			<input checked="" type="checkbox"/> Yes Level: 2	<input checked="" type="checkbox"/> Yes <input type="checkbox"/> No	<input checked="" type="checkbox"/> Yes <input type="checkbox"/> No
					<input type="checkbox"/> Yes Level: _____	<input type="checkbox"/> Yes <input type="checkbox"/> No	<input type="checkbox"/> Yes <input type="checkbox"/> No
<b>6. Special Medical Emergency Procedures:</b> SCFD7 Medic 7-4 and SCFD7 Medic 7-1on scene. Check with operation on location.							
<input type="checkbox"/> Check box if aviation assets are utilized for rescue. If assets are used, coordinate with Air Operations.							
<b>7. Prepared by (Medical Unit Leader):</b> Name: _____ Signature: _____							
<b>8. Approved by (Safety Officer):</b> Name: _____ Signature: _____							
ICS 206		IAP Page _____		Date/Time: _____			



# MEDICAL PLAN (ICS 206 WF)

Controlled Unclassified Information//Basic

Medical Incident Report																													
<p><b>FOR A NON-EMERGENCY INCIDENT, WORK THROUGH CHAIN OF COMMAND TO REPORT AND TRANSPORT INJURED PERSONNEL AS NECESSARY.</b></p> <p><b>FOR A MEDICAL EMERGENCY: IDENTIFY ON SCENE INCIDENT COMMANDER BY NAME AND POSITION AND ANNOUNCE "MEDICAL EMERGENCY" TO INITIATE RESPONSE FROM IMT COMMUNICATIONS/DISPATCH.</b></p>																													
<p><b>Use the following items to communicate situation to communications/dispatch.</b></p>																													
<p><b>1. CONTACT COMMUNICATIONS / DISPATCH</b> (Verify correct frequency prior to starting report)  <i>Ex: "Communications, Div. Alpha. Stand-by for Emergency Traffic."</i></p> <p><b>2. INCIDENT STATUS:</b> Provide incident summary (including number of patients) and command structure.  <i>Ex: "Communications, I have a Red priority patient, unconscious, struck by a falling tree. Requesting air ambulance to Forest Road 1 at (Lat./Long.) This will be the Trout Meadow Medical, IC is TFLD Jones. EMT Smith is providing medical care."</i></p>																													
Severity of Emergency / Transport Priority	<input type="checkbox"/> <b>RED / PRIORITY 1 Life or limb threatening injury or illness. Evacuation need is IMMEDIATE</b> <i>Ex: Unconscious, difficulty breathing, bleeding severely, 2<sup>o</sup> - 3<sup>o</sup> burns more than 4 palm sizes, heat stroke, disoriented.</i> <input type="checkbox"/> <b>YELLOW / PRIORITY 2 Serious Injury or illness. Evacuation may be DELAYED if necessary.</b> <i>Ex: Significant trauma, unable to walk, 2<sup>o</sup> - 3<sup>o</sup> burns not more than 1-3 palm sizes.</i> <input type="checkbox"/> <b>GREEN / PRIORITY 3 Minor Injury or illness. Non-Emergency transport</b> <i>Ex: Sprains, strains, minor heat-related illness.</i>																												
Nature of Injury or Illness & Mechanism of Injury			Brief Summary of Injury or Illness <i>(Ex: Unconscious, Struck by Falling Tree)</i>																										
Transport Request			Air Ambulance / Short Haul/Hoist Ground Ambulance / Other																										
Patient Location			Descriptive Location & Lat. / Long. (WGS84)																										
Incident Name			Geographic Name + "Medical" <i>(Ex: Trout Meadow Medical)</i>																										
On-Scene Incident Commander			Name of on-scene IC of Incident within an Incident <i>(Ex: TFLD Jones)</i>																										
Patient Care			Name of Care Provider <i>(Ex: EMT Smith)</i>																										
<p><b>3. INITIAL PATIENT ASSESSMENT:</b> Complete this section for each patient as applicable (start with the most severe patient)</p> <p>Patient Assessment: See IRPG page 106</p> <p>Treatment:</p>																													
<p><b>4. TRANSPORT PLAN:</b></p> <p>Evacuation Location (if different): (Descriptive Location (drop point, intersection, etc.) or Lat. / Long.) Patient's ETA to Evacuation Location:</p> <p>Helispot / Extraction Site Size and Hazards:</p>																													
<p><b>5. ADDITIONAL RESOURCES / EQUIPMENT NEEDS:</b></p> <p><i>Example: Paramedic/EMT, Crews, Immobilization Devices, AED, Oxygen, Trauma Bag, IV/Fluid(s), Splints, Rope rescue, Wheeled litter, HAZMAT, Extrication</i></p>																													
<p><b>6. COMMUNICATIONS: Identify State Air/Ground EMS Frequencies and Hospital Contacts as applicable</b></p> <table border="1" style="width: 100%; border-collapse: collapse;"> <thead> <tr> <th style="width: 10%;">Function</th> <th style="width: 20%;">Channel Name/Number</th> <th style="width: 15%;">Receive (RX)</th> <th style="width: 15%;">Tone/NAC *</th> <th style="width: 15%;">Transmit (TX)</th> <th style="width: 25%;">Tone/NAC *</th> </tr> </thead> <tbody> <tr> <td>COMMAND</td> <td></td> <td></td> <td></td> <td></td> <td></td> </tr> <tr> <td>AIR-TO-GRND</td> <td></td> <td></td> <td></td> <td></td> <td></td> </tr> <tr> <td>TACTICAL</td> <td></td> <td></td> <td></td> <td></td> <td></td> </tr> </tbody> </table>						Function	Channel Name/Number	Receive (RX)	Tone/NAC *	Transmit (TX)	Tone/NAC *	COMMAND						AIR-TO-GRND						TACTICAL					
Function	Channel Name/Number	Receive (RX)	Tone/NAC *	Transmit (TX)	Tone/NAC *																								
COMMAND																													
AIR-TO-GRND																													
TACTICAL																													
<p><b>7. CONTINGENCY: Considerations:</b> If primary options fail, what actions can be implemented in conjunction with primary evacuation method? Be thinking ahead.</p>																													
<p><b>8. ADDITIONAL INFORMATION:</b> Updates/Changes, etc.</p>																													
<p><b>REMEMBER:</b> Confirm ETA's of resources ordered. Act according to your level of training. Be Alert. Keep Calm. Think Clearly. Act Decisively.</p>																													