

INCIDENT ACTION PLAN

NEWELL ROAD

WA-SES-464
WA-WFS-408

Sunday



OPERATIONAL PERIOD

7/23/2023 0600
to
7/24/2023 0600



Pay Codes DNR 221-LAQ, FED - PNQEL6, MOBE - 408

INCIDENT OBJECTIVES (ICS 202)

1. Incident Name: Newell Road	2. Operational Period:	Date From: 7/23/2023	Date To: 7/24/2023
		Time From: 0600	Time To: 0600

3. Objective(s):

Management Objectives

- Provide for emergency personnel and public safety at all times.
- Protect property, improvements, and infrastructure.
- Ensure coordinated, timely and accurate release of public information.
- Foster and maintain relationships with all cooperators and stakeholders.
- Protect economic, natural, cultural and heritage resources.
- Maintain fiscal accountability and keep costs commensurate with values at risk.

Control Objectives

- Keep the fire North of Old Highway 8.
- Keep the fire South of Ward Road.
- Keep the fire East of Rock Creek Road.
- Keep the fire West of East Road.

General Situational Awareness:

Steep and rugged terrain, critically dry and receptive fuel beds, active area for fire history and drought stressed trees.

Be aware of aerial hazards when ordering and utilizing aircraft resources.

5. Site Safety Plan Required? Yes No

Approved Site Safety Plan(s) Located at:

6. Incident Action Plan

<input checked="" type="checkbox"/> ICS 203	<input type="checkbox"/> ICS 215A	<input type="checkbox"/> ICS 205 A	<input type="checkbox"/>
<input checked="" type="checkbox"/> ICS 204	<input type="checkbox"/> ICS 220	<input type="checkbox"/> Training Message	<input type="checkbox"/>
<input checked="" type="checkbox"/> ICS 205	<input type="checkbox"/> Facility Maps	<input checked="" type="checkbox"/> Travel Map	<input type="checkbox"/>
<input checked="" type="checkbox"/> ICS 206	<input checked="" type="checkbox"/> Weather Forecast	<input type="checkbox"/> Demob Plan	<input type="checkbox"/> County Health Message
<input checked="" type="checkbox"/> ICS 208	<input checked="" type="checkbox"/> Fire Behavior	<input checked="" type="checkbox"/> Finance Message	<input checked="" type="checkbox"/> ICS 214

7. Prepared By: David Winter Position/Title: PSC Signature:

8. Approved by Incident Commander: Bruce Jackson Signature:

ORGANIZATION ASSIGNMENT LIST (ICS 203)

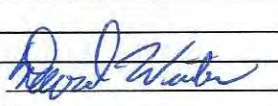
1. Incident Name: Newell Road		2. Operational Period: Date From: 7/23/2023 Time From: 0600		Date To: 7/24/2023 Time To: 0600	
3. Incident Commander(s) and Command Staff:			7. Operation Section:		
IC/UC's	Bruce Jackson	Operations	Rich Elliott		
Deputy		Deputy Operations			
Safety Officer	Ryan Cloud	Night Ops			
Information Officer		Staging Area			
Liaison Officer		Branch			
4. Agency/Organization Representatives:		Division/Group	A	Adam Hardgrove	
Agency/Organization	Name	Division/Group	G		
DNR	Larry Leach	Division/Group	M	Callan Wilkins	
BLM	Chris Sheridan	Division/Group	W	Brad Wallace	
Klickitat FD#9	Earl Snyder	Division/Group	Nights	Tony Browning	
Klickitate FD#2	John Jensen	Branch	II		
State Mobilization	Esther Hernandez	Division/Group			
		Division/Group			
		Division/Group			
		Division/Group			
		Division/Group			
		Branch	III		
		Division/Group			
		Division/Group			
		Division/Group			
		Division/Group			
		Branch	IV		
		Division/Group			
5. Planning Section:		Division/Group			
Chief	David Winter	Division/Group			
Deputy		Division/Group			
Resource Unit	Bill Box	Division/Group			
Situation Unit		Branch	V		
Documentation Unit		Division/Group			
Demobilization Unit		Division/Group			
GISS	Kat Russell (v), Rose Beaton (t)	Division/Group			
FBAN		Division/Group			
IMET		Division/Group			
Training Tech Spec		Air Operations Branch		Director:	
		Air Support Group Supervisor			
		Air Tactical Group Supervisor			
6. Logistics Section		Helibase Manager			
Chief	Cindy Dennis (V)				
Deputy	Pat Kern (t)	8. Finance/Administration Section:			
Base Camp Manager	Kenny Williams	Chief	Bob Thompson		
Ground Support Unit	Kevin Sell (t)	Deputy	Laurette Gaylord		
Communications Unit		Time	Gaenor Thompson (t)		
Medical Unit		Time	Kelly Childers		
		Cost Unit			
Prepared By: Name: David Winter		Position/Title: PSC		Signature: 	
ICS 203		Date/Time: 7/22/2023 2300 hours		<small>NIMS IAP</small>	



Fire Weather Forecast



FORECAST NO: 20230723

NAME OF FIRE: Newell Road

PREDITION FOR: Night Shift

SIGNED:

TIME/DATE ISSUED: 12:28 7/23/23

WEATHER DISCUSSION:

Weather pattern will remain dry and windy for the area over the next several days, with windy conditions expected to peak on Monday. RH recoveries will improve in the coming days as the frontal system driving the winds on Monday brings cooler air in behind it. Wind direction will primarily be out of the west. Red Flag conditions, however, are possible Monday even as RHs trend upward.

WEATHER FORECAST FOR TODAY:

Max temperature.....88-93.
Min humidity.....13-18 percent.
Wind (20 ft).....West winds 6 to 12 mph early, increasing to 15 to 20 mph by the afternoon. Gusts could approach 30 mph at times.
Ridgetop wind.....Southwest winds around 10 mph early, shifting West at around 20 mph by the afternoon.
Mixing height.....5300-5700 ft AGL by the afternoon.
Transport winds.....West around 15 mph.
Haines Index.....4 or low potential for large plume dominated fire growth.

WEATHER FORECAST FOR TONIGHT:

Min temperature.....57-62.
Max humidity.....60-65 percent.
Wind (20 ft).....West winds 12 to 18 mph.
Ridgetop wind.....West winds 20 to 25 mph.
Mixing height.....4300-4700 ft AGL early in the evening, becoming near-surface overnight.
Transport winds.....West around 15 mph.
Haines Index.....4 or low potential for large plume dominated fire growth.

OUTLOOK FOR TOMMOROW:

Max temperature.....82-87.
Min humidity.....25-30 percent.
Wind (20 ft).....West winds 20 to 25 mph. Gusts could approach 35 mph at times.
Ridgetop wind.....West winds around 30 mph.
Mixing height.....4500-5000 ft AGL by the afternoon.
Transport winds.....West around 25 mph.
Haines Index.....5 or moderate potential for large plume dominated fire growth.

EXTENDED FORECAST:

TUESDAY...A chance of showers. Partly cloudy. Lows 51 to 56. Highs 77 to 84. West winds 7 to 13 mph.

WEDNESDAY...Clear. Lows 48 to 53. Highs 78 to 85. West winds 5 to 11 mph.

THURSDAY...Clear. Lows 48 to 53. Highs 79 to 86. West winds 5 to 11 mph.

FRIDAY...Clear. Lows 48 to 53. Highs 80 to 87. West winds 5 to 11 mph.

SAFETY MESSAGE

Incident: Newell Road

Date: July 23, 2023

➤ Major Hazards and Risks:

*Rattlesnakes Roads Steep Ground Bees Powerlines...Wind Tower....Grass
Pipeline..... Dehydration Traffic/public Dry Conditions/Fast Rate of Spread
Accountability/Communication Wildland Urban Interface*

Fire Order of the Day – Initiate all actions based on current weather and expected fire behavior

L.C.E.S: Must be in place before you engage, and it is a continuous process. (Risk Mgmt.)

Safety is everyone’s responsibility. All suppression plans and actions must reflect this commitment. Individuals must personally be committed and responsible for their own safety, performance, and accountability.

Steep Terrain: Steep and rocky terrain make foot travel hazardous. Pick your routes and take it slow.

Urban Interface: Expect the unexpected. Use IRPG pg 11.

Power lines: Be aware of hazards associated with working around power lines. Treat them as energized until you know they are not. IRPG pg 22.

Common Denominators of Fire Behavior on Tragedy Fires:

- Most incidents happen on the smaller fires or on isolated portions of larger fires.
- Most fires are innocent in appearance before unexpected shifts in wind direction and/or speed results in “flare-ups” or “extreme fire behavior.” In some cases tragedies occur in the mop-up stages.
- Flare-ups generally occur in deceptively light fuels, such as grass and light brush.
- Fires run uphill surprisingly fast in chimneys, gullies, and on steep slopes.
- Some suppression tools, such as helicopters or air tankers, can adversely affect fire behavior. The blasts of air from low flying helicopters and air tankers have been known to cause flare-ups.

Watch Out Situation of the Day



15. WIND INCREASES AND/OR CHANGES DIRECTION

“Safe Driving Habits”

(a ‘Get Out of Jail Free’ card to health and long life)

- Yield a full lane to oncoming vehicles
- Be prepared to stop in less than half the distance you can see on blind corners and the ridge crests
- Keep your speed down!
Do not force loaded vehicles onto the fill slope

Thanks for the good work everyone is doing, keep up your safety awareness, remain alert and do not let your guard down.

Paul Cal SFR

ASSIGNMENT LIST (ICS 204 WF)

CONTROLLED UNCLASSIFIED
INFORMATION//BASIC

1. Incident Name: <p style="text-align: center;">Newell Road</p>	2. Operational Period: Date From: 07/23/23 Date To: 07/24/23 Time From: 0600 Time To: 0600	3. Branch Division <p style="text-align: center;">A</p> Page 1 of 1 Alpha
---	---	--

4. Operations Personnel:		Night Ops:
Operations Section Chief: Rich Elliott	Branch Director:	Branch Safety:
Division/Group Supervisor: Adam Hardgrove		Air Attack:

5. Resources Assigned:	** Resources Below in Bold are 12 Hour **							
Resource Identifier	EMT	LWD	Leader	Personnel	Request #	Hours	Reporting Location	
Prineville 1HC				24				
Patrick 2IA				20				
South Pudget ST (Mod)				15				
Central ST (Mob)				15				
SE Strike Team 2 (Mob)				15				
Dozer #4				2				
E-27 Dozer T2				2				

6. Work Assignments:
 Scout and map the current fireline
 Keep south of Ward road and east of Goldendale Hwy
 Structural protection
 Identify resource needs for the night and July 24 day shift

7. Special Instructions:
 Protect infrastructure and work with private landowners for line construction.

8. Communications								
Name	Ch	Function	Rx Freq	Rx Tone	Tx Freq	Tx Tone	Mode	Notes
JUNIPER	3	COMMAND	159.3525	114.8	151.2500	114.8		Command
DNR TAC 1	4	TACTICAL	151.3100	103.5	151.3100	103.5		DIV A/G
A/G PRIMARY	16	A/G	169.6500		169.6500			Primary A/G
KL TAC 1	9	Medical	154.0700	82.5	154.0700	82.5		

9. Prepared by: Name:	Bill Box	RESL	Signature:
ICS 204	Date/Time: 7/22/2023	2200	Personnel Count: 93

ASSIGNMENT LIST (ICS 204 WF)

CONTROLLED UNCLASSIFIED
INFORMATION//BASIC

1. Incident Name: Newell Road	2. Operational Period: Date From: 07/23/23 Date To: 07/24/23 Time From: 0600 Time To: 0600	3. Branch G	Division Golf
		Page 1 of 1	Golf

4. Operations Personnel:	Operations Section Chief: Rich Elliott	Night Ops:
	Branch Director:	Branch Safety:
	Division/Group Supervisor: Kevin Killen	Air Attack:

5. Resources Assigned:		** Resources Below in Bold are 12 Hour **						
Resource Identifier	EMT	LWD	Leader	Personnel	Request #	Hours	Reporting Location	
SW Strike Team #1 (Mob)				15				
SW Strike Team #2 (Mob)				15				
SE Strike team (Mob)				15				
Gray Back 2 IA				20				

6. Work Assignments:
Scout fireline and map current line
Keep fire south Ward Road
Structural protection
Identify resource needs and for night and July 23 day shift

7. Special Instructions:

8. Communications								
Name	Ch	Function	Rx Freq	Rx Tone	Tx Freq	Tx Tone	Mode	Notes
DNR COM	1	TACTICAL	151.4150	103.5	151.4150	103.5		IA TAC
DNR TAC 1	4	TACTICAL	151.3100	103.5	151.3100	103.5		
A/G PRIMARY	16	A/G	169.6500		169.6500			Primary A/G
KL TAC 1	9	Medical	154.0700	82.5	154.0700	82.5		

9. Prepared by: Name: Bill Box	RESL	Signature: 
ICS 204	Date/Time: 7/22/2023 2200	Personnel Count: 65

ASSIGNMENT LIST (ICS 204 WF)

CONTROLLED UNCLASSIFIED
INFORMATION//BASIC

1. Incident Name: <p style="text-align: center;">Newell Road</p>	2. Operational Period: Date From: 07/23/23 Date To: 07/24/23 Time From: 0600 Time To: 0600	3. Branch <p style="text-align: center;">M</p>	Division <p style="text-align: center;">Mike</p>
4. Operations Personnel:		Page 1 of 1	

Operations Section Chief: Rich Elliott	Night Ops:
Branch Director:	Branch Safety:
Division/Group Supervisor: Callan Wilkins	Air Attack:

5. Resources Assigned:	** Resources Below in Bold are 12 Hour **							
Resource Identifier	EMT	LWD	Leader	Personnel	Request #	Hours	Reporting Location	
Dozer #2				2				
DNR Strike Team				15				
Crew 52				20				
Crew 1 Wolf Creek CRW1				24				

6. Work Assignments:
Structure protection in Roosevelt
Keep fire west of East Road.
Identify opportunities for primary and contingency IME
Identify resource needs for night shift and July 23 day shift

7. Special Instructions:

8. Communications								
Name	Ch	Function	Rx Freq	Rx Tone	Tx Freq	Tx Tone	Mode	Notes
JUNIPER	3	COMMAND	159.3525	114.8	151.2500	114.8		Command
DNR TAC 2	5	TACTICAL	151.3400	103.5	151.3400	103.5		DIV M
A/G PRIMARY	16	A/G	169.6500		169.6500			Primary A/G
KL TAC 1	9	Medical	154.0700	82.5	154.0700	82.5		

9. Prepared by: Name:	Bill Box	RESL	Signature:
ICS 204	Date/Time: 7/22/2023	2200	Personnel Count: 61

ASSIGNMENT LIST (ICS 204 WF)

CONTROLLED UNCLASSIFIED
INFORMATION//BASIC

1. Incident Name: <p style="text-align: center;">Newell Road</p>	2. Operational Period: Date From: 07/23/23 Date To: 07/24/23 Time From: 0600 Time To: 0600	3. Branch Division <p style="text-align: center;">W</p> <p style="text-align: center;">Page 1 of 1 Whiskey</p>
---	---	--

4. Operations Personnel:	
Operations Section Chief: Rich Elliott	Night Ops:
Branch Director:	Branch Safety:
Division/Group Supervisor: Brad Wallace	Air Attack:

5. Resources Assigned:	** Resources Below in Bold are 12 Hour **							
Resource Identifier	EMT	LWD	Leader	Personnel	Request #	Hours	Reporting Location	
Warm Springs Crew 2IA				20				
North Pacific Forestry 2IA				20				
NW DNR Strike team				15				
E-15 Bailey Enterprises				3				
E-16 Bailey Enterprises				3				
Dozer #3				2				

6. Work Assignments:
 Secure the heal of the fire.
 Look for opportunities to construct direct line where safe to do so.
 Implement structure defense plan, with an emphasis on perimeter control.
 Keep fire north of HWY 8

7. Special Instructions:
 Work with local landowners to construct lines using heavy equipment.

8. Communications								
Name	Ch	Function	Rx Freq	Rx Tone	Tx Freq	Tx Tone	Mode	Notes
DNR COM	1	TACTICAL	151.4150	103.5	151.4150	103.5		IA TAC
VTAC 11	10	TACTICAL	151.1375	156.7	151.1375	156.7		DIV W
A/G PRIMARY	16	A/G	169.6500		169.6500			Primary A/G
KL TAC 1	9	Medical	154.0700	82.5	154.0700	82.5		

9. Prepared by: Name:	Bill Box	RESL	Signature:
ICS 204	Date/Time: 7/22/2023	2200	Personnel Count: 63

ASSIGNMENT LIST (ICS 204 WF)

CONTROLLED UNCLASSIFIED
INFORMATION//BASIC

1. Incident Name:		2. Operational Period:		3. Branch		Division	
Newell Road		Date From: 07/23/23	Date To: 07/24/23			Nights	
		Time From: 0600	Time To: 0600				
4. Operations Personnel:						Page 1 of 1	

Operations Section Chief: Rich Elliott				Night Ops:			
Branch Director:				Branch Safety:			
Division/Group Supervisor: Browning				Air Attack:			

5. Resources Assigned: ** Resources Below in Bold are 12 Hour **

Resource Identifier	EMT	LWD	Leader	Personnel	Request #	Hours	Reporting Location
Klickitat DNR C-441 C2IA				20			
NW Strike Team 1			Dickerson	15			
NW Strike Team 2			Coulson	15			
E-26 DZR2				2			

6. Work Assignments:
 Structure defense and perimeter control.
 Maintain fireline in Alpha, Whiskey, and Mike Divisions
 Monitor fire progression in Golf Division

7. Special Instructions:

8. Communications

Name	Ch	Function	Rx Freq	Rx Tone	Tx Freq	Tx Tone	Mode	Notes
DNR COM	1	TACTICAL	151.4150	103.5	151.4150	103.5		IA TAC
DNR TAC 2	2	TACTICAL	151.3400	103.5	151.3400	103.5		
A/G PRIMARY	16	A/G	169.6500		169.6500			Primary A/G
KL TAC 1	9	Medical	154.0700	82.5	154.0700	82.5		

9. Prepared by: Name: Bill Box RESL
Signature:

ICS 204 Date/Time: 7/22/2023 2200 Personnel Count: 52

ICS 205 - INCIDENT RADIO COMMUNICATIONS PLAN

1. Incident Name: Newell Road Incident Channels		2. Date/Time Prepared Date: 07/22/2023 Time: 1930		3. Operational Period: Date From: 07/23/23 Time From: 0600		Date To: 07/24/23 Time To: 0600			
4. Communications									
Ch#	Function	Name	Assigned To	Rx Freq	Rx Tone	Tx Freq	Tx Tone	Mode	Notes
1	TACTICAL	DNR COM		151.4150	103.5	151.4150	103.5		IA TAC
2	REPEATER	GRAYBACK		159.3000	103.5	151.2575	103.5		Backup Command
3	COMMAND	JUNIPER	Command	159.3525	114.8	151.2500	114.8		Command
4	TACTICAL	DNR TAC 1	DIV A	151.3100	103.5	151.3100	103.5		DIV A/G
5	TACTICAL	DNR TAC 2	DIV M	151.3400	103.5	151.3400	103.5		DIV M
6	REPEATER	CO FIRE		154.1300	162.2	158.8800	167.9		
7	REPEATER	EAST OPS	DISPATCH	155.7450	118.8	158.9100	123.0		County Dispatch
8	REPEATER	R7 RPTR		154.4150	162.2	153.8900	162.2		
9	Medical	KL TAC 1	ALL DIVS	154.0700	82.5	154.0700	82.5		Medical A/G
10	TACTICAL	VTAC 11	DIV W	151.1375	156.7	151.1375	156.7		DIV W
11	TACTICAL	VTAC 12		154.4525	156.7	154.4525	156.7		Backup TAC
12	TACTICAL	YN TAC 1		166.9750		166.9750			
13	TACTICAL	YN TAC 2		168.3250		168.3250			
14	A/G	YN A/G		166.9250		166.9250			
15	A/G	A/G 2NDARY	ALL DIVS	168.4000		168.4000			Secondary A/G
16	A/G	A/G PRIMARY	ALL DIVS	169.6500		169.6500			Primary A/G
17									
18									
19									
20									
5. Special Instructions								This is a test	
6. Prepared by (Communications Unit Leader): Name:			Signature: 		Date/Time: 07/22/23		1930		
ICS 205 - CONTROLLED UNCLASSIFIED INFORMATION//BASIC								NIMS IAP	

SE WA TYPE 3 Expectations

Work:Rest

- ❖ Work rest requirements apply to all incident resources.
- ❖ For every two hours of work (on shift) there must be one hour of rest (off shift).
- ❖ CTRs or Shift tickets which show work shifts greater than 16 hours must document:
 - The reason for the shift length
 - The plan for meeting 2:1 in the immediate future
 - Obtain the signature of the Incident Commander before turning ticket into Finance



Code of Conduct Incident Personnel



Each individual on this incident is responsible for:

- ☞ Being *ready and able* to perform their assigned duties effectively.
- ☞ Conducting themselves in a manner that treats people with dignity, equality, courtesy, and respect.
- ☞ Abiding by agency ethics and conduct regulations.
- ☞ Reporting any harassment or other inappropriate behavior.

Each individual of this incident has the right to:

- ☞ Work in an environment characterized by safe work practices.
- ☞ Work in a fair and harassment free environment.
- ☞ Say "No" to unwelcome advances or requests for favors.
- ☞ File complaints or grievances through appropriate avenues.

There is zero tolerance for inappropriate behavior while assigned to the incident, including:

- ☞ Illegal drug use
- ☞ Alcohol use
- ☞ Unsafe work practices and activities
- ☞ Discrimination
- ☞ Sexual harassment
- ☞ Fighting, threatening, and abusive behaviors
- ☞ Using social media and electronic communication devices for personal business while engaged in fire assignment duties.
- ☞ Other violations of Fire Service, Washington DNR, and Federal agency standards of conduct.

Failure to adhere to the Code of Conduct could result in dismissal from the incident, with notification to your home unit.

The public expects our best efforts; they see us as professionals in what we say and do. Let's continue to show them we are!

**Newell Rd
WA-SES-00464
IAP Map**

07/22/23 Day Shift
Perimeter as of: 07/23/23 @ 1231
30,464 ac

Legend

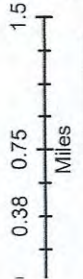

RB
07/22/23
1512 Hours

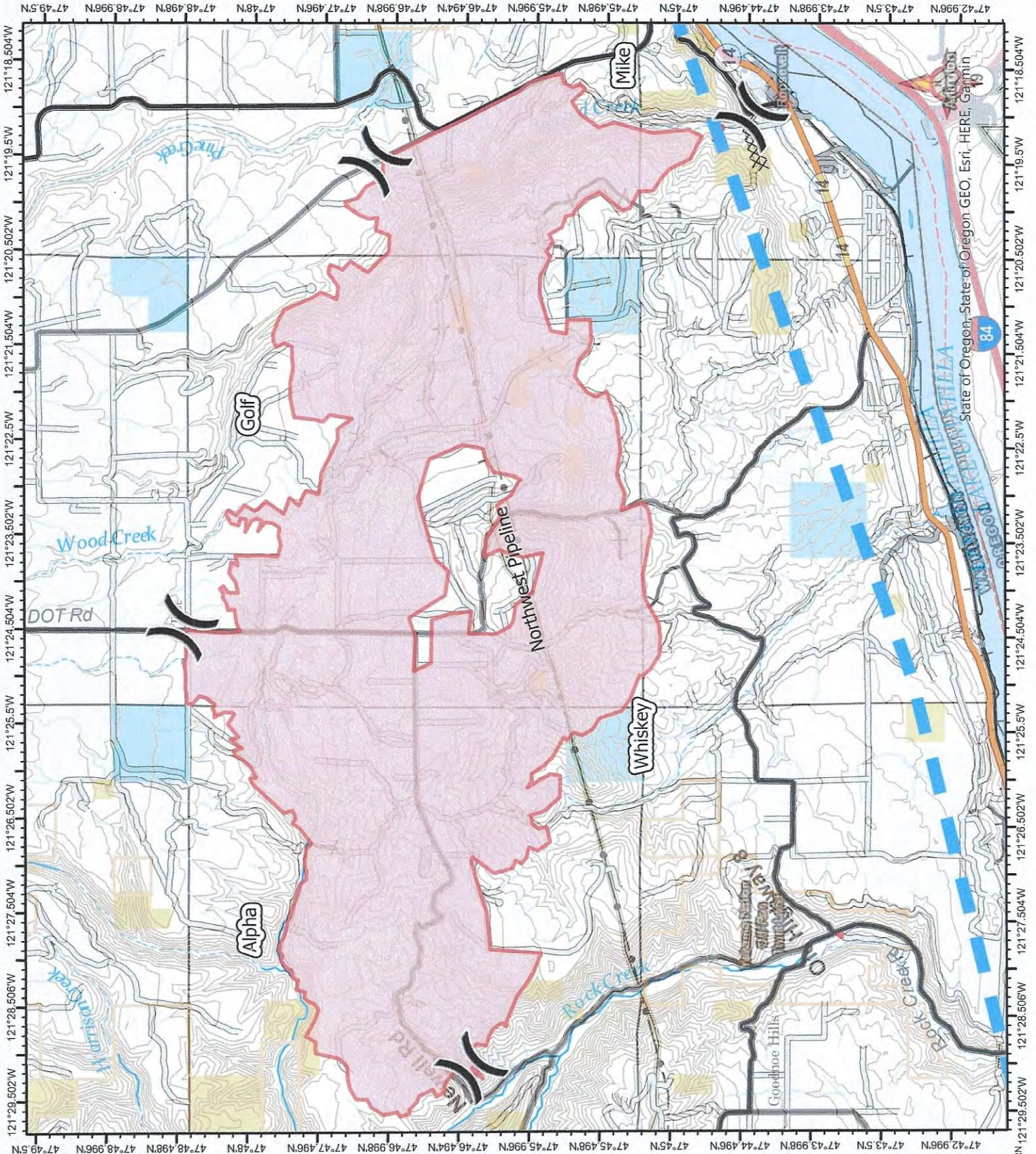

Datum: North American 1983 HARN

HELICOPTER EXTRACTION OPERATIONS

The intent of helicopter insertion/extraction operations is to facilitate the movement of personnel to and from inaccessible areas. These operations are not meant to be a medical transport resource; life flight and ground transportation should always be ordered in addition to the extraction aircraft and crew.

ORDERING:

- On-scene EMT and/or Incident within Incident IC determines that an extraction helicopter is needed and places the order through the pre-established procedures:
 - Division Supervisor
 - Incident Communications
 - Dispatch Center
- When ordering extraction aircraft provide the following information:
 - Location (Lat/Long) of patient
 - Known Hazards
 - Wind Speed and Direction
 - Terrain
 - Incident Updates

SITE SELECTION:

- The helicopter crew will confirm the extraction location when they arrive on scene. However, a general rule is any clearing that is 10'x10' with visible sight lines to the sky is a suitable extraction site.
- If the terrain is steep, excavating a platform or shelf can make it easier for patient packaging.

QR Code-Short-haul Site Selection Video



CONSIDERATIONS:

- Short-haul and hoist are safe and efficient operations for extracting injured personnel of any severity including "Green" patients.
- Ensure area is clear of non-essential items, hazards, and personnel.
- Rotor wash may affect overhead hazards and blowing dust/debris can create brown out conditions or influence fire behavior.
- Aerial Supervision is valuable for coordinating aviation medevac/extraction missions and should be ordered if available and not currently present.
- The aircrew will make the final assessment of the mission. Always have a contingency plan in case a helicopter cannot complete the request.

DEFINITIONS:

Rescue Hoist: A cable winching device mounted to the helicopter that can lower/raise persons attached to a cable.

- Common cable lengths are 250-300 feet.

Short-haul: To insert or extract one or more persons suspended on a fixed line beneath a helicopter.

- Common short-haul line lengths are 100, 150, and 250 feet. The lines can also be connected for a longer line if the situation requires it.

Emergency Plan

Incident Within an Incident

On Scene Incident Commander

In the event of an accident or medical incident of any size, your primary responsibility is to ensure that the victim(s) receive prompt and effective Triage, Treatment, Extirpation, and Transport.

- **Ensure the medical incident report in the incident action plan is being used and followed- *If the patient is determined to be green, do not declare emergency traffic and only complete lines 1 – 4 on the MIR*.**
- Conduct a size-up of the incident, nature of the accident, number and type of resources involved, and a latitude and longitude location (DD°MMM.MM format): notify the communications center and your supervisor, and request assistance as needed.
- Order and coordinate medical and support responses to the incident.
- Evaluate special needs (law enforcement, hazmat, etc.).
- Clear the command frequency if a medical emergency, coordinate with incident communications and air attack for any medical transportation needs.
- Preserve and photograph the scene for the accident investigation.
- Remain aware of the surroundings and the status of the main incident (delegate personnel to monitor the main fire) to ensure the safety of medical treatment personnel.
- Until relieved, supervise and manage all personnel involved at the incident scene.



MEDICAL PLAN (ICS 206)

1. Incident Name: <div style="text-align: center; padding: 5px;">Newell Road</div>	2. Operational Period: Date From: 7/23/23 Date To: 7/24/23 Time From: 0600 Time To: 0600
---	--

3. Medical Aid Stations:			
Name	Location	Contact Number/Freq	Paramedics
Protection 1 LLC			<input checked="" type="checkbox"/> Yes

4. Transportation (indicate air or ground):			
Ambulance Service	Location	Contact Number	Level of Service
		911	

5. Hospitals:								
Hospital Name	Address,		Contact Number(s)/ Frequency	Travel Time		Trauma Center	Burn Center	Helipad
	Lat & Long Helipad			Air	Ground			
Prosser Memorial Hospital	723 Memorial St, Prosser, 99350, Lat/Long: 46.2080824421, -119.764047107		(509) 786-2222	00:12	00:47	Level 4	<input type="checkbox"/>	<input checked="" type="checkbox"/>
Yakima Valley Memorial Hospital	2811 Tieton Drive, Yakima, 98902, Lat/Long: 46.5937452123, -120.547946545		(509) 575-8000	00:18	01:20	Level 3	<input type="checkbox"/>	<input checked="" type="checkbox"/>
Kadlec Medical Center	888 Swift Blvd, Richland, 99352, Lat/Long: 46.2813433761, -119.281955983		(509) 946-4611	00:22	01:12	Level 3	<input type="checkbox"/>	<input checked="" type="checkbox"/>
							<input type="checkbox"/>	<input type="checkbox"/>
							<input type="checkbox"/>	<input type="checkbox"/>

6. Special Medical Emergency Procedures	
<p>Line Emergency Crew Supervisor will contact Division Supervisor with patient complaint/condition and location. - Division Group Supervisor Contacts: 1. Closest EMS resource 2. Communications Unit - Communications Unit Contacts: 1. Ground or Air ambulance as requested. 2. Operations 3. Safety 4. Medical Unit - Division Supervisor or designee will serve as point of contact and run medical emergency on assigned channel. 1. A pre-assigned tactical frequency (i.e. CALCORD) should be used for IWI and only for duration of the emergency. - Communications Unit will clear the Command channel for emergency traffic as needed for duration of the need.</p> <p>Camp Emergency Contact Medical Unit with patient complaint/condition and location. Medical staff will respond to stabilize the patient. - Medical Unit contacts 1. Communications 2. Safety 3. Logistics 4. Operations 5. Crew Supervisor 6. Comp/Claims</p>	<p>Injury Reporting Procedures</p> <p>Nature of Injury: _____ Location of Patient: _____ Point of Contact: _____ Transportation Requested by: Air ___ Ground ___ Point of Pick-Up: _____ Lat: _____ Long: _____ Patient Unit ID: _____ Is an EMT with Patient: Yes ___ No ___ Age: _____ Sex: Male ___ Female ___</p> <p>All Emergencies - Secure the area and identified witnesses for later investigation. Keep accurate log of events.</p>

Check box if aviation assets are utilized for rescue. If assets are used, coordinate with Air Operations.

7. Prepared by (Medical Unit Leader):	Signature: _____
--	-------------------------

8. Approved by (Safety Officer): <div style="text-align: center; padding: 5px;">Ryan Cloud</div>	Signature:
---	-------------------

ICS 206	NIMS IAP	Date/Time: _____
---------	----------	------------------

MEDICAL PLAN (ICS 206 WF)

Controlled Unclassified Information//Basic

Medical Incident Report

FOR A NON-EMERGENCY INCIDENT, WORK THROUGH CHAIN OF COMMAND TO REPORT AND TRANSPORT INJURED PERSONNEL AS NECESSARY.

FOR A MEDICAL EMERGENCY: IDENTIFY ON-SCENE INCIDENT COMMANDER BY NAME AND POSITION AND ANNOUNCE "MEDICAL EMERGENCY" TO INITIATE RESPONSE FROM IMT COMMUNICATIONS/DISPATCH.

Use the following items to communicate situation to communications/dispatch.

1. CONTACT COMMUNICATIONS / DISPATCH (Verify correct frequency prior to starting report)

Ex: "Communications, Div. Alpha. Stand-by for Emergency Traffic."

2. INCIDENT STATUS: Provide incident summary (including number of patients) and command structure.

Ex: "Communications, I have a Red priority patient, unconscious, struck by a falling tree. Requesting air ambulance to Forest Road 1 at (Lat./Long.) This will be the Trout Meadow Medical, IC is TFLD Jones. EMT Smith is providing medical care."

Severity of Emergency / Transport Priority	<input type="checkbox"/> RED / PRIORITY 1 Life or limb threatening injury or illness. Evacuation need is IMMEDIATE <i>Ex: Unconscious, difficulty breathing, bleeding severely, 2° – 3° burns more than 4 palm sizes, heat stroke, disoriented.</i> <input type="checkbox"/> YELLOW / PRIORITY 2 Serious Injury or illness. Evacuation may be DELAYED if necessary. <i>Ex: Significant trauma, unable to walk, 2° – 3° burns not more than 1-3 palm sizes.</i> <input type="checkbox"/> GREEN / PRIORITY 3 Minor Injury or illness. Non-Emergency transport <i>Ex: Sprains, strains, minor heat-related illness.</i>	
Nature of Injury or Illness & Mechanism of Injury		<i>Brief Summary of Injury or Illness (Ex: Unconscious, Struck by Falling Tree)</i>
Evacuation Request		<i>Air Ambulance / Short Haul/Hoist Ground Ambulance / Other</i>
Patient Location		<i>Descriptive Location & Lat. / Long. (WGS84)</i>
Incident Name		<i>Geographic Name + Medical (Ex: Trout Meadow Medical)</i>
On-Scene Incident Commander		<i>Name of on-scene IC of Incident within an Incident (Ex: TFLD Jones)</i>
Patient Care		<i>Name of Care Provider (Ex: EMT Smith)</i>

3. INITIAL PATIENT ASSESSMENT: Complete this section for each patient as applicable (start with the most severe patient)

Patient Assessment: See IRPG PAGE 106

Treatment:

4. EVACUATION PLAN:

Evacuation Location (if different): (Descriptive Location (drop point, intersection, etc.) or Lat. / Long.) Patient's ETA to Evacuation Location:

Helispot / Extraction Site Size and Hazards:

5. ADDITIONAL RESOURCES / EQUIPMENT NEEDS:

Example: Paramedic/EMT, crews, immobilization devices, AED, oxygen, trauma bag, IV/fluid(s), splints, rope rescue, wheeled litter, HAZMAT, extrication

6. COMMUNICATIONS: Identify State Air/Ground EMS Frequencies and Hospital Contacts as applicable

Function	Channel Name/Number	Receive (RX)	Tone/NAC *	Transmit (TX)	Tone/NAC *
COMMAND					
AIR-TO-GRND					
TACTICAL					

7. CONTINGENCY: Considerations: If primary options fail, what actions can be implemented in conjunction with primary evacuation method? Be thinking ahead..

8. ADDITIONAL INFORMATION: Updates/Changes, etc.

REMEMBER: Confirm ETAs of resources ordered. Act according to your level of training. Be Alert. Keep Calm. Think Clearly. Act Decisively.