

INCIDENT ACTION PLAN

ROZA CREEK

WA-SES-000298

Thursday



OPERATIONAL PERIOD

6/29/2023 0600

to

6/30/2023 0600



INCIDENT OBJECTIVES (ICS 202)

1. Incident Name: Roza Creek	2. Operational Period:	Date From: 6/29/2023 Time From: 0600	Date To: 6/30/2023 Time To: 0600
--	-------------------------------	---	-------------------------------------

3. Objective(s):

Management Objectives

- Provide for emergency personnel and public safety at all times.
- Protect property, improvements, and infrastructure.
- Ensure coordinated, timely and accurate release of public information.
- Protect economic, natural, cultural and heritage resources.
- Foster and maintain relationships with all cooperators and stakeholders.
- Maintain fiscal accountability and keep costs commensurate with values at risk.

Control Objectives

- Keep the fire North of Buffalo Ridge to protect values at risk.
- Keep the fire South of North dozer line.
- Keep the fire East of Roza Rd.
- Keep the fire West of train tracks to reduce infrastructure impact.

General Situational Awareness:

Steep and rugged terrain, critically dry and receptive fuel beds, active area for fire history and drought stressed trees.

In the COVID-19 environment, high density populations or large groups are particularly at risk. To help protect yourself, your family and to ensure all employees return home safely, make sure to practice social distancing.

Enhanced hygiene (especially handwashing), PPE & monitoring practices help limit the infection rate of first responders.

5. Site Safety Plan Required? Yes No

Approved Site Safety Plan(s) Located at:

6. Incident Action Plan

<input checked="" type="checkbox"/> ICS 203	<input type="checkbox"/> ICS 215A	<input type="checkbox"/> ICS 205 A	<input type="checkbox"/>
<input checked="" type="checkbox"/> ICS 204	<input type="checkbox"/> ICS 220	<input type="checkbox"/> Training Message	<input type="checkbox"/>
<input checked="" type="checkbox"/> ICS 205	<input type="checkbox"/> Facility Maps	<input checked="" type="checkbox"/> Travel Map	<input type="checkbox"/>
<input checked="" type="checkbox"/> ICS 206	<input checked="" type="checkbox"/> Weather Forecast	<input type="checkbox"/> Demob Plan	<input type="checkbox"/> County Health Message
<input checked="" type="checkbox"/> ICS 208	<input type="checkbox"/> Fire Behavior	<input checked="" type="checkbox"/> Finance Message	<input checked="" type="checkbox"/> ICS 214

7. Prepared By: Winter, David	Position/Title: PSC	Signature:
8. Approved by Incident Commander:	Jackson, Bruce	Signature: _____

ORGANIZATION ASSIGNMENT LIST (ICS 203)

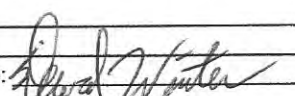
1. Incident Name: Roza Creek		2. Operational Period: Date From: 6/29/2023 Time From: 0600		Date To: 6/30/2023 Time To: 0600	
3. Incident Commander(s) and Command Staff:			7. Operation Section:		
IC/UC's	Jackson, Bruce	Operations	Elliott, Rich		
Deputy		Deputy Operations			
Safety Officer	Foss, Ken	Night Ops			
Information Officer	Shearer, Ben	Staging Area			
Liaison Officer		Branch			
4. Agency/Organization Representatives:		Division/Group	A	Burton, Brandon	
Agency/Organization	Name	Division/Group	M	Emmerick, Mike	
BLM	Bryan, Curtis	Division/Group	S	Wallace, Brad	
DNR	Leach, Larry	Division/Group	Nights	Browning, Tony	
		Division/Group			
		Branch	II		
		Division/Group			
		Division/Group			
		Division/Group			
		Division/Group			
		Division/Group			
		Branch	III		
		Division/Group			
		Division/Group			
		Division/Group			
		Division/Group			
		Branch	IV		
		Division/Group			
5. Planning Section:		Division/Group			
Chief	Winter, David	Division/Group			
Deputy	Norton, Jennifer	Division/Group			
Resource Unit		Division/Group			
Situation Unit	Beaton, Rose	Branch	V		
Documentation Unit		Division/Group			
Demobilization Unit		Division/Group			
GISS		Division/Group			
FBAN		Division/Group			
IMET		Division/Group			
Training Tech Spec		Air Operations Branch		Director:	
		Air Support Group Supervisor			
		Air Tactical Group Supervisor			
		Helibase Manager			
6. Logistics Section					
Chief	Dennis, Cindy				
Deputy Unit	Kern, Pat	8. Finance/Administration Section:			
Facilities Unit	Sell, Kevin	Chief	Thompson, Bob		
Ground Support Unit	Williams, Ken	Time Unit	SuperAwesome, Slita		
Communications Unit		Time Unit	Christensen, Jeanne		
Medical Unit		Comp/Claims Unit			
		Cost Unit			
Prepared By: Name: Winter, David		Position/Title: PSC	Signature: 		



Fire Weather Forecast



FORECAST NO: 06/29

NAME OF FIRE: Roza Creek

PREDICTION FOR: Day Shift

SIGNED:

TIME/DATE ISSUED: 0600 06/29/23

WEATHER DISCUSSION:

It will be hotter with lower humidity today compared to Wednesday, and winds will be similar in magnitude. The warming and drying trend continues for the next several days. Winds will increase Friday evening, and Saturday will be breezy with hot temperatures and low humidity.

WEATHER FORECAST FOR TODAY:

Sky/weather.....Sunny (5-15 percent).
LAL.....1.
Max temperature.....94.
Min humidity.....21 percent.
Wind (20 ft).....Northwest 8-12 mph shifting to the west-southwest 8-12 mph in the afternoon.
Ridgetop wind.....Northwest 10-15 mph shifting to the west-southwest 10-15 mph in the afternoon.
Mixing height.....1000 ft AGL rising to 8500 ft AGL.
Transport winds.....West around 8 mph.
Haines Index.....3 or very low potential for large plume dominated fire growth.

WEATHER FORECAST FOR TONIGHT:

Sky/weather.....Clear (0-10 percent).
LAL.....1.
Min temperature.....Around 60.
Max humidity.....55-60 percent.
Wind (20 ft).....West 8-12 mph shifting to Northwest 10-15 mph.
Ridgetop wind.....West 10-15 mph shifting to Northwest 15-20 mph gusting to 28 mph.
Mixing height.....lowering to 1000 ft AGL.
Transport winds.....Northwest around 17 mph.
Haines Index.....3 or very low potential for large plume dominated fire growth.

OUTLOOK FOR TOMMOROW:

Sky/weather.....Sunny (0-10 percent).
LAL.....1.
Max temperature.....94-97.
Min humidity.....14-19 percent.
Wind (20 ft).....Northwest 5-10 mph shifting to the west 5-10 mph in the afternoon. Winds increasing in the evening hours.
Ridgetop wind.....Northwest 12-18 mph decreasing and shifting to West 5-10 mph in the afternoon. Winds increasing in the evening hours.
Mixing height.....rising to 7500 ft AGL by late morning.
Transport winds.....West around 10 mph.
Haines Index.....4 or low potential for large plume dominated fire growth.

EXTENDED FORECAST:

FIRE WEATHER WATCH IN EFFECT FROM SATURDAY MORNING THROUGH SATURDAY EVENING FOR GUSTY WINDS AND LOW HUMIDITY...

HEALTH AND SAFETY MESSAGE

SAFETY starts with **YOU**

We are **ALL** accountable for **SAFE** behaviors

INCIDENT: Roza Creek	DATE: 06/29/23	TIME: Day
----------------------	----------------	-----------

Major Hazards

Driving

Railway

Risk Management

Fire Order of the Day – Base all actions on current and expected fire behavior

Narrative:

*Driving: Use headlights at all times. Drive at a safe and prudent speed. Travel routes have very narrow roads with few pullouts. Dusty roads will be encountered. Do not stop abruptly with a cloud of dust behind you. Seat belts are mandatory, expect the unexpected around corners, and watch out for the public.

*Railway: Watch for trains. Stay out of smoke from burning railroad ties. Stay a safe distance from tracks and post a look out if working near the tracks.

*Risk Management: Have you looked at hazards up, down and around? Is the risk you and your personnel are taking worth the reward? Have you thought about the consequences if something goes wrong? Have instructions been given and understood? Are strategies and tactics working? Have you reviewed the medical plan?

*Public Recreation. Keep your heads up for people in the area.

Watch Out for and Take Care of Each Other

Watch Out Situation of the Day



14. WEATHER IS GETTING HOTTER AND DRIER

Escape Route/Safety Zone Checklist

Escape Routes:

- *More than one escape route
- *Scouted – soils, vegetation, slope
- *Timed – slowest person, fatigue
- *Marked – flagged for day and night use

Safety Zones:

- *Survivable without a shelter
- *Natural – clean burn, water, bare soil/rock
- *Scouted for size and hazards
- *Close enough considering escape time needed

Remember and Follow:

- *The 10 Standard Fire Orders
- *The 18 Situations That Shout Watch Out
- *The Common Denominators of Fire Behavior on Tragedy Fires
- *The Downhill Line Construction Guidelines

ASSIGNMENT LIST (ICS 204 WF)

CONTROLLED UNCLASSIFIED
INFORMATION//BASIC

1. Incident Name: <p style="text-align: center; font-weight: bold;">Roza Creek</p>	2. Operational Period: Date From: 06/29/23 Date To: 06/30/23 Time From: 0600 Time To: 0600	3. Branch Page 1 of 1	Division <p style="text-align: center; font-size: 2em; font-weight: bold;">A</p> Alpha
--	---	--	--

4. Operations Personnel:	
Operations Section Chief: Elliott, Rich Branch Director: Division/Group Supervisor: Burton, Brandon	Night Ops: Branch Safety: Air Attack:

5. Resources Assigned:		** Resources Below in Bold are 12 Hour **					
Resource Identifier	EMT	LWD	Leader	Personnel	Request #	Hours	Reporting Location
Type 2IA, Franco Reforestation					C-3	600	ICP
Dozer Type 2, Duke, Andrew					E-7	600	ICP

6. Work Assignments:
 Anchor at origin- South Flank, working West
 Scout line for opportunities for control at Alpha/Mike break

7. Special Instructions:

8. Communications								
Name	Ch	Function	Rx Freq	Rx Tone	Tx Freq	Tx Tone	Mode	Notes
SELAH	1	COMMAND	169.6750	100.0	164.0875	131.8		
DNR TAC 1	2	TACTICAL	151.3100	103.5	151.3100	103.5		
DNR A/G 2	16	TACTICAL	151.2875	103.5	151.2875	103.5		

9. Prepared by: Name: RESL
 Signature: Personnel Count: 0

ICS 204

Date/Time: 6/28/2023 2200

ASSIGNMENT LIST (ICS 204 WF)

CONTROLLED UNCLASSIFIED
INFORMATION//BASIC

1. Incident Name: <p style="text-align: center;">Roza Creek</p>	2. Operational Period: Date From: 06/29/23 Date To: 06/30/23 Time From: 0600 Time To: 0600	3. Branch Division <p style="text-align: center;">M</p> <p style="text-align: center;">Mike</p>
---	---	--

4. Operations Personnel:

Operations Section Chief: Elliott, Rich Branch Director: Division/Group Supervisor: Emmerick, Mike	Night Ops: Branch Safety: Air Attack:
--	---

5. Resources Assigned:		** Resources Below in Bold are 12 Hour **					Hours	Reporting Location
Resource Identifier	EMT	LWD	Leader	Personnel	Request #			
Type 2IA, Kittitas 421			Charlton	15	C-1	600	ICP	
Type 2IA, Klickitat 441			Humpherys	17	C-2	600	ICP	
Dozer Type 2, J&S Logging					E-5	600	ICP	

6. Work Assignments:
Scout for Opportunities to establish fire break across Roza Creek drainage utilizing READ

7. Special Instructions:

8. Communications

Name	Ch	Function	Rx Freq	Rx Tone	Tx Freq	Tx Tone	Mode	Notes
SELAH	1	COMMAND	169.6750	100.0	164.0875	131.8		
DNR TAC 2	3	TACTICAL	151.3400	103.5	151.3400	103.5		
DNR A/G 2	14	TACTICAL	151.2875	103.5	151.2875	103.5		

9. Prepared by: Name: RESL
Signature: Jennifer Norton
Date/Time: 6/28/2023 2200
Personnel Count: 32

6

ASSIGNMENT LIST (ICS 204 WF)

CONTROLLED UNCLASSIFIED
INFORMATION//BASIC

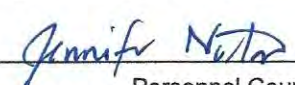
1. Incident Name: <div style="text-align: center;">Roza Creek</div>		2. Operational Period: Date From: 06/29/23 Date To: 06/30/23 Time From: 0600 Time To: 0600				3. Branch <div style="text-align: center;">S</div>		Division <div style="text-align: center;">Sierra</div>
4. Operations Personnel:					Page 1 of 1			
Operations Section Chief: Elliott, Rich			Night Ops:					
Branch Director:			Branch Safety:					
Division/Group Supervisor: Walace, Brad			Air Attack:					
5. Resources Assigned:		** Resources Below in Bold are 12 Hour **						
Resource Identifier	EMT	LWD	Leader	Personnel	Request #	Hours	Reporting Location	
TFLD				1		600	ICP	
Type 2IA, Alta Pacific					C-4	600	ICP	
DZR2, Timbered Rangeland					E-6	600	ICP	
Structure Team								
ENG6, 7463			Evans	3	E-1	600	ICP	
ENG6, 7163			Rickert	2	E-2	600	ICP	
ENG6, 9561					E-3	600	ICP	
ENG5, Wildfire Services					E-9	600	ICP	
ENG5, Wildfire Services					E-10	600	ICP	
ENG5, Rattlesnake Ridge					E-11	600	ICP	
6. Work Assignments: Anchor at origin- North Flank Determine integrity of dozer line								
7. Special Instructions:								
8. Communications								
Name	Ch	Function	Rx Freq	Rx Tone	Tx Freq	Tx Tone	Mode	Notes
SELAH	1	COMMAND	169.6750	100.0	164.0875	131.8		
VTAC 11	4	TACTICAL	151.1375		151.1375	156.7		
DNR A/G 2	16	TACTICAL	151.2875	103.5	151.2875	103.5		
9. Prepared by: Name: RESL								
					Signature: 			
ICS 204		Date/Time: 6/28/2023 2200					Personnel Count: 5	

ASSIGNMENT LIST (ICS 204 WF)

CONTROLLED UNCLASSIFIED
INFORMATION//BASIC

1. Incident Name:	2. Operational Period:	3. Branch	Division
Roza Creek	Date From: 06/29/23 Date To: 06/30/23 Time From: 0600 Time To: 0600		Nights
4. Operations Personnel:		Page 1 of 1	

Operations Section Chief: Elliott, Rich	Night Ops:
Branch Director:	Branch Safety:
Division/Group Supervisor: Browning, Tony	Air Attack:

5. Resources Assigned:		** Resources Below in Bold are 12 Hour **						
Resource Identifier	EMT	LWD	Leader	Personnel	Request #	Hours	Reporting Location	

6. Work Assignments:

7. Special Instructions:

8. Communications								
Name	Ch	Function	Rx Freq	Rx Tone	Tx Freq	Tx Tone	Mode	Notes
SELAH	1	COMMAND	169.6750	100.0	164.0875	131.8		
DNR TAC 1	2	TACTICAL	151.3100	103.5	151.3100	103.5		
DNR TAC 2	3	TACTICAL	151.3400	103.5	151.3400	103.5		
V TAC 11	4	TACTICAL	151.1375		151.1375	156.7		
DNR A/G 2	16	A/G	151.2875	103.5	151.2875	103.5		

9. Prepared by: Name: RESL
 Signature: Jennifer Nestor
 Personnel Count: 0

ICS 204 Date/Time: 6/28/2023 2200

ICS 205 - INCIDENT RADIO COMMUNICATIONS PLAN

1. Incident Name: Roza Creek Incident Channels	2. Date/Time Prepared Date: 06/28/2023 Time: 1930	3. Operational Period: Date To: 06/30/23 Time To: 0600
---	--	---

4. Communications										
Ch#	Function	Name	Assigned To	Rx Freq	Rx Tone	Tx Freq	Tx Tone	Mode	Notes	
1	COMMAND	SELAH	ALL DIVS	169.6750	100.0	164.0875	131.8			
2	TACTICAL	DNR TAC1	DIV A	151.3100	103.5	151.3100	103.5			
3	TACTICAL	DNR TAC 2	DIV M	151.3400	103.5	151.3400	103.5			
4	TACTICAL	VTAC 11	DIV S	151.1375		151.1375	156.7			
5										
6										
7										
8										
9										
10										
11										
12										
13										
14	TACTICAL	DNR A/G 2	ALL DIVS	151.2875	103.5	151.2875	103.5			
15										
16										
17										
18										
19										
20										

5. Special Instructions
This is a test

6. Prepared by (Communications Unit Leader): Name:	Signature: _____
ICS 205 - CONTROLLED UNCLASSIFIED INFORMATION//BASIC	Date/Time: 06/28/23 1930

Finance Message

- Check in before going to the line.
- Paper based CTR & Equipment tickets – No electronic submissions.
- Turn in time every day.

Code of Conduct Incident Personnel



Each individual on this incident is responsible for:

- 🚒 Being *ready and able* to perform their assigned duties effectively.
- 🚒 Conducting themselves in a manner that treats people with dignity, equality, courtesy, and respect.
- 🚒 Abiding by agency ethics and conduct regulations.
- 🚒 Reporting any harassment or other inappropriate behavior.

Each individual of this incident has the right to:

- 🚒 Work in an environment characterized by safe work practices.
- 🚒 Work in a fair and harassment free environment.
- 🚒 Say “No” to unwelcome advances or requests for favors.
- 🚒 File complaints or grievances through appropriate avenues.

There is zero tolerance for inappropriate behavior while assigned to the incident, including:

- 🚒 Illegal drug use
- 🚒 Alcohol use
- 🚒 Unsafe work practices and activities
- 🚒 Discrimination
- 🚒 Sexual harassment
- 🚒 Fighting, threatening, and abusive behaviors
- 🚒 Using social media and electronic communication devices for personal business while engaged in fire assignment duties.
- 🚒 Other violations of Fire Service, Washington DNR, and Federal agency standards of conduct.

Failure to adhere to the Code of Conduct could result in dismissal from the incident, with notification to your home unit.

The public expects our best efforts; they see us as professionals in what we say and do. Let's continue to show them we are!

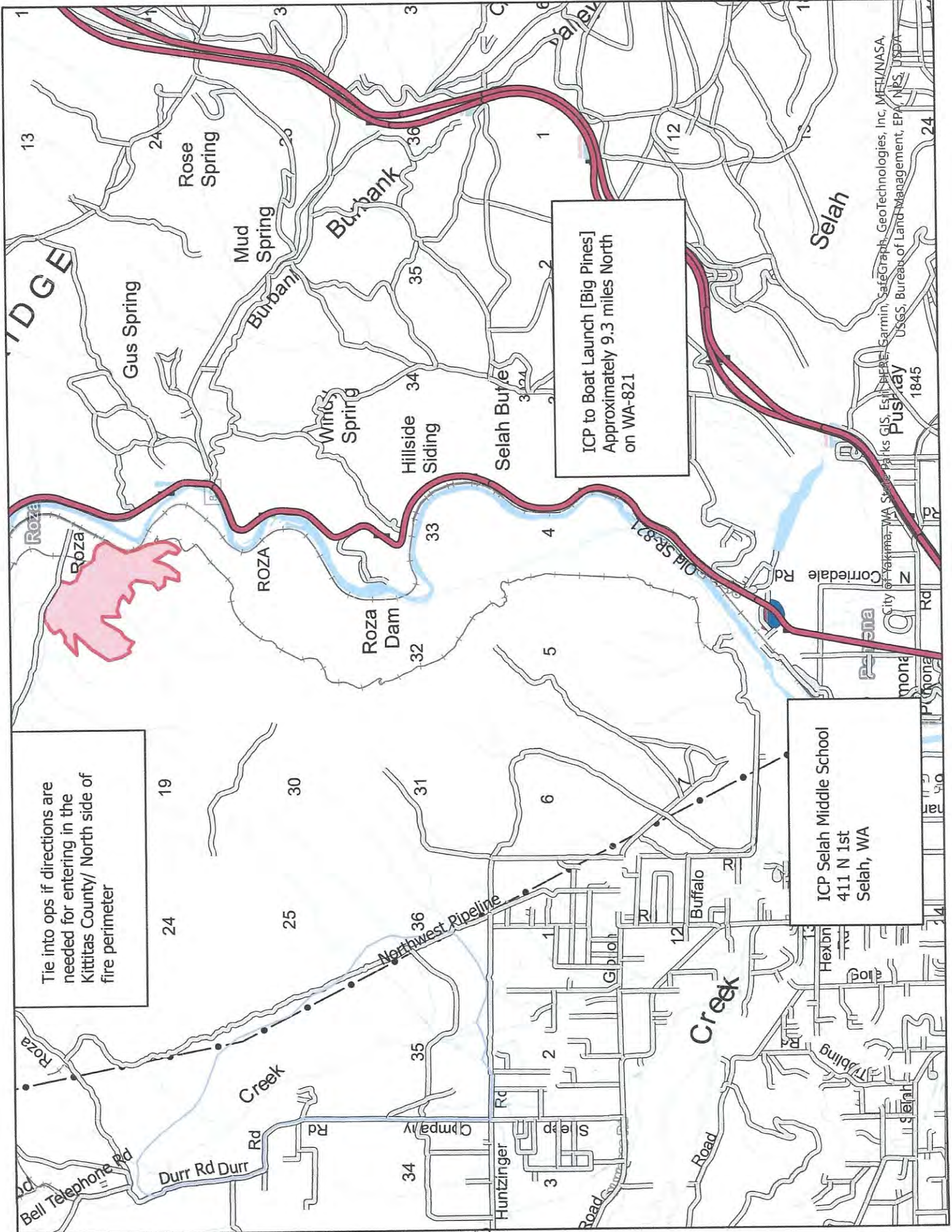

Tie into ops if directions are needed for entering in the Kittitas County/ North side of fire perimeter

ICP to Boat Launch [Big Pines] Approximately 9.3 miles North on WA-821

ICP Selah Middle School 411 N 1st Selah, WA

City of Yakima, WA State Parks GIS, Esri, HERE, Garmin, SafeGraph, GeoTechnologies, Inc, METI/NASA, USGS, Bureau of Land-Management, EPA, NPS, USDA

ROZA CREEK WA-SES-298 IAP Map

06/29/23 Day Shift
Perimeter as of: 06/28/23 @ 1200
Approx: 295 ac

Legend

EventPoint

Label

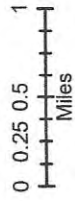
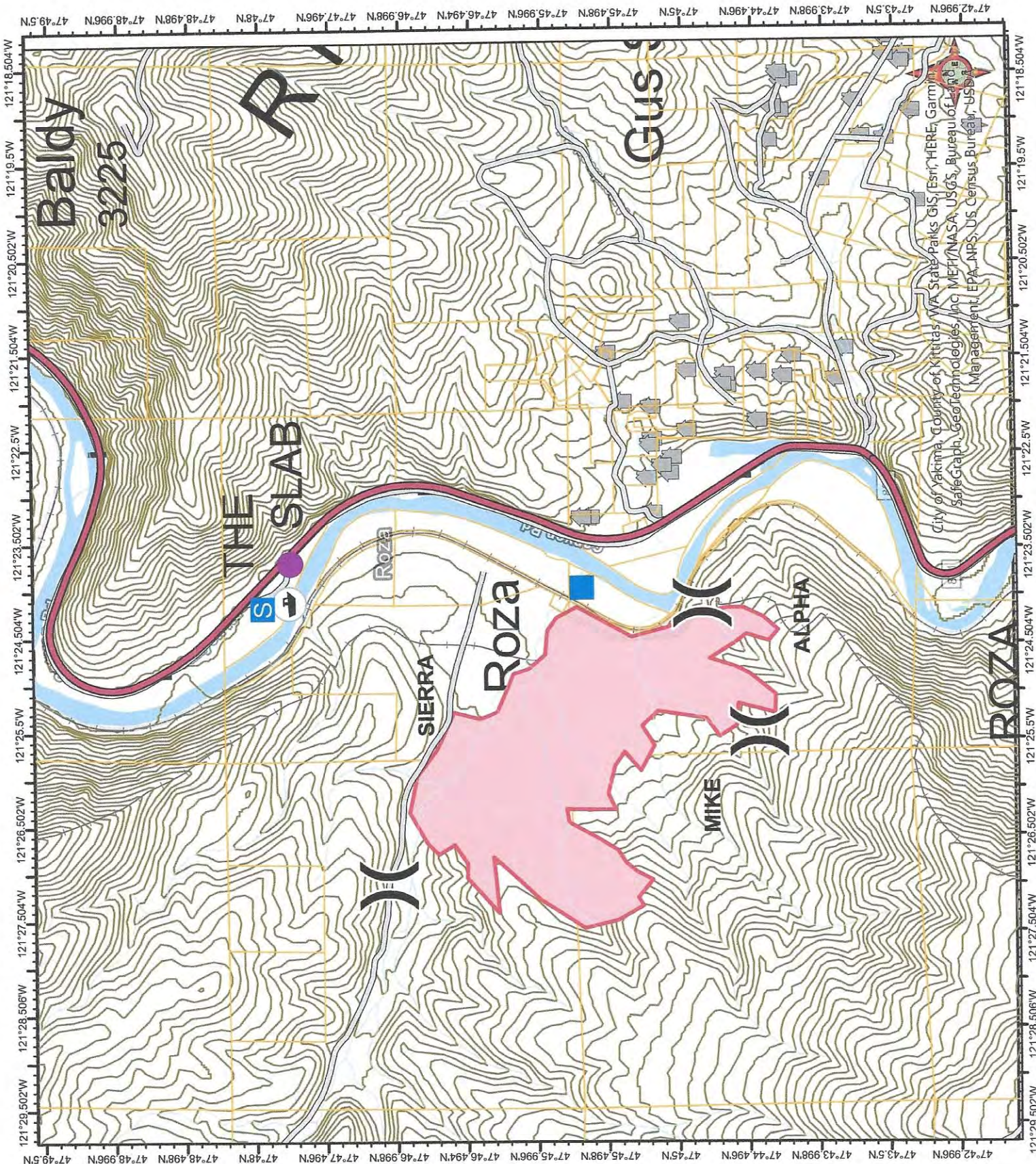
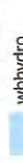
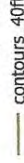
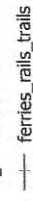
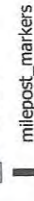
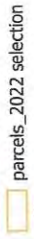
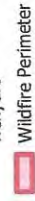
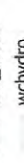
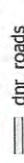
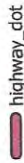
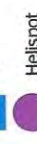
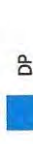

R Beaton
06/28/23
0102 Hours

Datum: North American 1983 HARN

Medical Plan (ICS 206)	1. Incident Name Roza Creek	2. Operational Period:	Date From/To: Time From/To:				
3. Medical Aid Stations:							
Name	Location	Contact Number(s)/Frequency	Paramedics on Site?				
ALS			<input checked="" type="checkbox"/> Yes <input type="checkbox"/> No				
			<input type="checkbox"/> Yes <input type="checkbox"/> No				
			<input type="checkbox"/> Yes <input type="checkbox"/> No				
4. Transportation (indicate air or ground):							
Name	Location	Contact Number(s)/Frequency	Level of Service				
Advanced Life Systems	2106 W Washington Ave #3, Yakima, WA	911/509.574.0625	<input type="checkbox"/> ALS <input type="checkbox"/> BLS				
American Medical Response	229 S 2nd Ave, Yakima, WA	911/509.453.6561	<input type="checkbox"/> ALS <input type="checkbox"/> BLS				
Airlift Northwest (Air)	Wenatchee, WA	800.426.2430	<input type="checkbox"/> ALS <input type="checkbox"/> BLS				
Lifeflight Network (Air)	Several locations in Eastern WA	800.232.0911	<input type="checkbox"/> ALS <input type="checkbox"/> BLS				
AS350 B3, N359TA (Air)	Wenatchee, WA	CWICC 509.884.3473	<input type="checkbox"/> ALS <input checked="" type="checkbox"/> BLS				
US Army AAA	On Training Center ground	5095773911	<input type="checkbox"/> ALS <input type="checkbox"/> BLS				
5. Hospitals:							
Hospital Name	Address	Contact Number(s)/Frequency	Travel Time		Trauma Center	Burn Center	Helipad
	Latitude/Longitude		Air	Ground			
Harborview Medical Cntr	325 9th Ave, Seattle, WA N47 36.1 W121 19.3	206.744.3000 206.744.4074 ER			<input checked="" type="checkbox"/> Yes Level: 1	<input checked="" type="checkbox"/> Yes <input type="checkbox"/> No	<input checked="" type="checkbox"/> Yes <input type="checkbox"/> No
Legacy Emanuel Medical Cntr	2801 Gentenbein, Portland, OR N45 32.59 W122 40.16	503.413.2200 503.413.4121 ER			<input checked="" type="checkbox"/> Yes Level: 1	<input checked="" type="checkbox"/> Yes <input type="checkbox"/> No	<input checked="" type="checkbox"/> Yes <input type="checkbox"/> No
Yakima Valley Memorial Hosp	2811 Tieton Dr, Yakima, WA N46 35.75 W120 32.07	509.575.8000			<input checked="" type="checkbox"/> Yes Level: 3	<input type="checkbox"/> Yes <input checked="" type="checkbox"/> No	<input checked="" type="checkbox"/> Yes <input type="checkbox"/> No
					<input checked="" type="checkbox"/> Yes Level: 3	<input type="checkbox"/> Yes <input checked="" type="checkbox"/> No	<input checked="" type="checkbox"/> Yes <input type="checkbox"/> No
					<input type="checkbox"/> Yes Level: __	<input type="checkbox"/> Yes <input checked="" type="checkbox"/> No	<input type="checkbox"/> Yes <input checked="" type="checkbox"/> No
					<input type="checkbox"/> Yes Level: __	<input type="checkbox"/> Yes <input type="checkbox"/> No	<input type="checkbox"/> Yes <input type="checkbox"/> No
6. Special Medical Emergency Procedures:							
<p>Identify crew EMTs on the line for each Division prior to engaging. In case of urgent situation, notify your supervisor and follow the MEDICAL INCIDENT REPORT procedure on pages 118-119 in the 2018 IRPG. Notify operations of needs and location on command channel. Operations will notify CWICC and base camp. Minimize radio traffic and maintain situational awareness.</p> <p><input type="checkbox"/> Check box if aviation assets are utilized for rescue. If assets are used, coordinate with Air Operations.</p>							
7. Prepared by (Medical Unit Leader):		Name:		Signature:			
8. Approved by (Safety Officer):		Name:		Signature:			

MEDICAL PLAN (ICS 206 WF)

Controlled Unclassified Information//Basic

Medical Incident Report

FOR A NON-EMERGENCY INCIDENT, WORK THROUGH CHAIN OF COMMAND TO REPORT AND TRANSPORT INJURED PERSONNEL AS NECESSARY.

FOR A MEDICAL EMERGENCY: IDENTIFY ON-SCENE INCIDENT COMMANDER BY NAME AND POSITION AND ANNOUNCE "MEDICAL EMERGENCY" TO INITIATE RESPONSE FROM IMT COMMUNICATIONS/DISPATCH.

Use the following items to communicate situation to communications/dispatch.

1. CONTACT COMMUNICATIONS / DISPATCH (Verify correct frequency prior to starting report)
Ex: "Communications, Div. Alpha. Stand-by for Emergency Traffic."

2. INCIDENT STATUS: Provide incident summary (including number of patients) and command structure.
Ex: "Communications, I have a Red priority patient, unconscious, struck by a falling tree. Requesting air ambulance to Forest Road 1 at (Lat./Long.) This will be the Trout Meadow Medical, IC is TFLD Jones. EMT Smith is providing medical care."

Severity of Emergency / Transport Priority	<input type="checkbox"/> RED / PRIORITY 1 Life or limb threatening injury or illness. Evacuation need is IMMEDIATE <i>Ex: Unconscious, difficulty breathing, bleeding severely, 2° - 3° burns more than 4 palm sizes, heat stroke, disoriented.</i> <input type="checkbox"/> YELLOW / PRIORITY 2 Serious Injury or illness. Evacuation may be DELAYED if necessary. <i>Ex: Significant trauma, unable to walk, 2° - 3° burns not more than 1-3 palm sizes.</i> <input type="checkbox"/> GREEN / PRIORITY 3 Minor Injury or illness. Non-Emergency transport <i>Ex: Sprains, strains, minor heat-related illness.</i>	
Nature of Injury or Illness & Mechanism of Injury		Brief Summary of Injury or Illness <i>(Ex: Unconscious, Struck by Falling Tree)</i>
Evacuation Request		Air Ambulance / Short Haul/Hoist Ground Ambulance / Other
Patient Location		Descriptive Location & Lat. / Long. (WGS84)
Incident Name		Geographic Name + Medical <i>(Ex: Trout Meadow Medical)</i>
On-Scene Incident Commander		Name of on-scene IC of Incident within an Incident <i>(Ex: TFLD Jones)</i>
Patient Care		Name of Care Provider <i>(Ex: EMT Smith)</i>

3. INITIAL PATIENT ASSESSMENT: Complete this section for each patient as applicable (start with the most severe patient)

Patient Assessment: See IRPG PAGE 106

Treatment:

4. EVACUATION PLAN:

Evacuation Location (if different): (Descriptive Location (drop point, intersection, etc.) or Lat. / Long.) Patient's ETA to Evacuation Location:

Helispot / Extraction Site Size and Hazards:

5. ADDITIONAL RESOURCES / EQUIPMENT NEEDS:

Example: Paramedic/EMT, crews, immobilization devices, AED, oxygen, trauma bag, IV/fluid(s), splints, rope rescue, wheeled litter, HAZMAT, extrication

6. COMMUNICATIONS: Identify State Air/Ground EMS Frequencies and Hospital Contacts as applicable

Function	Channel Name/Number	Receive (RX)	Tone/NAC *	Transmit (TX)	Tone/NAC *
COMMAND					
AIR-TO-GRND					
TACTICAL					

7. CONTINGENCY: Considerations: If primary options fail, what actions can be implemented in conjunction with primary evacuation method? Be thinking ahead..

8. ADDITIONAL INFORMATION: Updates/Changes, etc.

REMEMBER: Confirm ETAs of resources ordered. Act according to your level of training. Be Alert. Keep Calm. Think Clearly. Act Decisively.