

INCIDENT ACTION PLAN

ROZA SLOPE, SOUTH SLOPE

WA-SPD-685, WA-SPD-686
PD QM6T 221-LUN

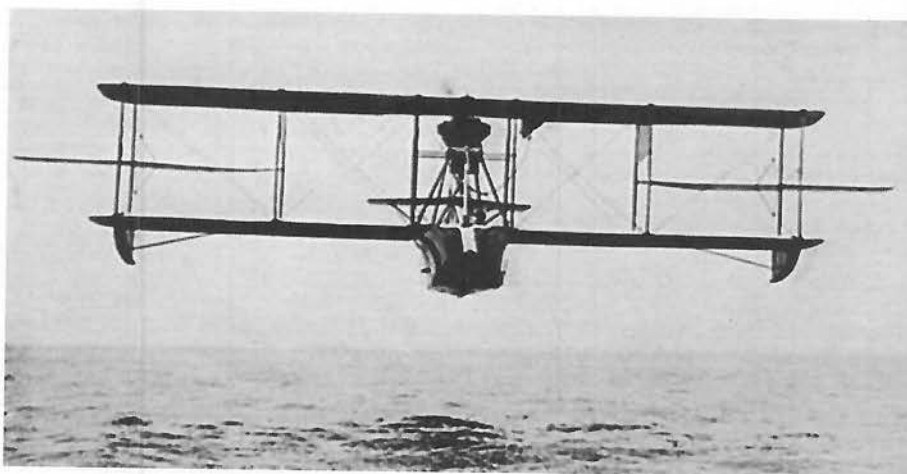

Thursday

OPERATIONAL PERIOD

9/14/2023 0700

to

9/15/2023 0700



Fire Information 541-406-0566

INCIDENT OBJECTIVES (ICS 202)

1. Incident Name: Roza Slope, South Slope	2. Operational Period: <table style="width: 100%; border: none;"> <tr> <td style="border: none;">Date From:</td> <td style="border: none;">9/14/2023</td> <td style="border: none;">Date To:</td> <td style="border: none;">9/15/2023</td> </tr> <tr> <td style="border: none;">Time From:</td> <td style="border: none;">0700</td> <td style="border: none;">Time To:</td> <td style="border: none;">0700</td> </tr> </table>	Date From:	9/14/2023	Date To:	9/15/2023	Time From:	0700	Time To:	0700												
Date From:	9/14/2023	Date To:	9/15/2023																		
Time From:	0700	Time To:	0700																		
3. Objective(s): <u>Management Objectives</u> <ul style="list-style-type: none"> - Provide for the safety of all personnel and the public using a deliberate, risk-informed approach. - Protect threatened structures and other values at risk, including critical infrastructure, agricultural lands, cultural/historical sites, and the Selah Butte Communications site. - Act professionally. Foster and maintain relationships with the public, landowners, and cooperators. - Provide accurate, concise, and coordinated public information as it becomes available. - Provide for and assist with Initial Attack activities within designated areas. - Maintain fiscal accountability and keep costs commensurate with values at risk. <u>Control Objectives</u> <ul style="list-style-type: none"> - Engage and take suppression actions limiting acreage growth on both South and Roza Slope fires to protect structures, infrastructure, and cultural values at risk. Maintain the fire: East of Highway 821, South of Burbank Creek, West of I-82, and North of Selah Creek. - Maintain awareness of firefighting's impact on the landscape by implementing appropriate tactics. Engage accordingly in areas of cultural significance, ecosystems, and/or T&E habitat. Report/record any damage or impacts. Command Emphasis <ul style="list-style-type: none"> - Maintain situational awareness as command transfer and transition of resources occur throughout the operational period. Provide for the safety of personnel by providing accurate briefings and keeping personnel informed. <p>Be aware of the terrain and slope safety throughout the footprint of both fires, engage as appropriate, and where it will provide maximum benefit for protecting values at risk.</p> <p>Utilize appropriate resources, including READS, to make informed decisions about tactics implemented in identified cultural or T&E Habitat-sensitive areas. Protect areas or materials that appear or seem suspicious and call for investigators to review.</p>																					
5. Site Safety Plan Required? Yes <input type="checkbox"/> No <input checked="" type="checkbox"/>																					
Approved Site Safety Plan(s) Located at:																					
6. Incident Action Plan <table style="width: 100%; border: none;"> <tr> <td><input checked="" type="checkbox"/> ICS 203</td> <td><input checked="" type="checkbox"/> ICS 215A</td> <td><input type="checkbox"/> ICS 205 A</td> <td><input type="checkbox"/></td> </tr> <tr> <td><input checked="" type="checkbox"/> ICS 204</td> <td><input type="checkbox"/> ICS 220</td> <td><input type="checkbox"/> Training Message</td> <td><input type="checkbox"/></td> </tr> <tr> <td><input checked="" type="checkbox"/> ICS 205</td> <td><input type="checkbox"/> Facility Maps</td> <td><input type="checkbox"/> Travel Map</td> <td><input type="checkbox"/></td> </tr> <tr> <td><input checked="" type="checkbox"/> ICS 206</td> <td><input checked="" type="checkbox"/> Weather Forecast</td> <td><input type="checkbox"/> Demob Plan</td> <td><input type="checkbox"/> County Health Message</td> </tr> <tr> <td><input checked="" type="checkbox"/> ICS 208</td> <td><input type="checkbox"/> Fire Behavior</td> <td><input checked="" type="checkbox"/> Finance Message</td> <td><input checked="" type="checkbox"/> ICS 214</td> </tr> </table>		<input checked="" type="checkbox"/> ICS 203	<input checked="" type="checkbox"/> ICS 215A	<input type="checkbox"/> ICS 205 A	<input type="checkbox"/>	<input checked="" type="checkbox"/> ICS 204	<input type="checkbox"/> ICS 220	<input type="checkbox"/> Training Message	<input type="checkbox"/>	<input checked="" type="checkbox"/> ICS 205	<input type="checkbox"/> Facility Maps	<input type="checkbox"/> Travel Map	<input type="checkbox"/>	<input checked="" type="checkbox"/> ICS 206	<input checked="" type="checkbox"/> Weather Forecast	<input type="checkbox"/> Demob Plan	<input type="checkbox"/> County Health Message	<input checked="" type="checkbox"/> ICS 208	<input type="checkbox"/> Fire Behavior	<input checked="" type="checkbox"/> Finance Message	<input checked="" type="checkbox"/> ICS 214
<input checked="" type="checkbox"/> ICS 203	<input checked="" type="checkbox"/> ICS 215A	<input type="checkbox"/> ICS 205 A	<input type="checkbox"/>																		
<input checked="" type="checkbox"/> ICS 204	<input type="checkbox"/> ICS 220	<input type="checkbox"/> Training Message	<input type="checkbox"/>																		
<input checked="" type="checkbox"/> ICS 205	<input type="checkbox"/> Facility Maps	<input type="checkbox"/> Travel Map	<input type="checkbox"/>																		
<input checked="" type="checkbox"/> ICS 206	<input checked="" type="checkbox"/> Weather Forecast	<input type="checkbox"/> Demob Plan	<input type="checkbox"/> County Health Message																		
<input checked="" type="checkbox"/> ICS 208	<input type="checkbox"/> Fire Behavior	<input checked="" type="checkbox"/> Finance Message	<input checked="" type="checkbox"/> ICS 214																		
7. Prepared By: Ryan Scharnhorst, Jennifer N	Position/Title: PSC	Signature:																			
8. Approved by Incident Commander:	Leonard Johnson	Signature:																			
ICS 202		NIMS IAP																			

①

ORGANIZATION ASSIGNMENT LIST (ICS 203)

1. Incident Name: Roza Slope, South Slope		2. Operational Period: Date From: 9/14/2023		Date To: 9/15/2023	
		Time From: 0700		Time To: 0700	
3. Incident Commander(s) and Command Staff:			7. Operation Section:		
IC/UC's	Leonard Johnson	Operations	Ryan Cloud	509-528-6196	
Deputy		Deputy Operations	Brandon Burton (t) 509-760-0101		
Safety Officer	Rich Elliott(t)	Night Ops			
Information Officer	Ben Shearer, Jeanna Kochenauer (t)	Staging Area			
Liaison Officer		Branch	I		
4. Agency/Organization Representatives:		Division/Group	A	Anthony Browning 541-980-7415	
Agency/Organization	Name	Division/Group	M	Mike Emerick 509-531-7193	
BLM	Curtis Bryan	Division/Group	Z	Chet Jensen 360-590-1634	
BLM	Shevawn Sapp (T)	Division/Group			
KVFR	John Sinclair	Division/Group			
YCFD #2	Jim Lange	Branch	II		
		Division/Group			
		Division/Group			
		Division/Group			
		Division/Group			
		Division/Group			
		Branch	III		
		Division/Group			
		Division/Group			
		Division/Group			
		Division/Group			
		Branch	IV		
		Division/Group			
5. Planning Section:		Division/Group			
Chief	Ryan Scharnhorst, Jennifer Norton(t)	Division/Group			
Deputy		Division/Group			
Resource Unit	David Winter	Division/Group			
Situation Unit		Branch	V		
Documentation Unit		Division/Group			
Demobilization Unit		Division/Group			
GISS	Rose Beaton, Savana Nagorski (t)	Division/Group			
READ	Chris Sheridan	Division/Group			
IMET		Division/Group			
Training Tech Spec		Air Operations Branch		Director:	
		Air Support Group Supervisor			
		Air Tactical Group Supervisor			
6. Logistics Section		Helibase Manager			
Chief	Josh Ambrose, Maryam Mijidian(t)				
Deputy	Cindy Preston	8. Finance/Administration Section:			
Facilities Unit		Chief	Keyna Bugner		
Ground Support Unit		Deputy	Bob Thompson, Laurette Gaylord		
Communications Unit	Tyler Gremel	Time Unit	Jeanette Elliott		
Medical Unit		Comp/Claims Unit			
		Cost Unit			
Prepared By: Name: Ryan Scharnhorst, .		Position/Title: PSC		Signature: _____	
ICS 203		Date/Time: 9/13/2023 2300 hours		<small>NIMS IAP</small>	

②



Fire Weather Forecast



FORECAST NO: 2023913

NAME OF FIRE: Roza Slope / South Slope

PREDITION FOR: Day Shift

SIGNED:

TIME/DATE ISSUED: 1520 09/13/23

WEATHER DISCUSSION:

High pressure over the area will make for quiet and clear weather through at least early next week. Breezy winds will subside by the end of the day, leading into gradually warming conditions through the weekend. Winds will then become light and terrain-driven, however RH recoveries will become poor under warmer and drier conditions.

WEATHER FORECAST FOR TODAY:

Sky/weather.....Sunny (0-10 percent).
Max temperature.....83-88.
Min humidity.....17-22 percent.
Wind (20 ft).....Northeast winds 5 to 8 mph, shifting to the Southeast in the afternoon.
Ridgetop wind.....Northeast winds 5 to 10 mph, shifting to the Southeast in the afternoon.
Mixing height.....5000 ft AGL by the afternoon.
Transport winds.....Southeast around 8 mph.
Haines Index.....5 or moderate potential for large plume dominated fire growth.

WEATHER FORECAST FOR TONIGHT:

Sky/weather.....Clear (0-10 percent).
Min temperature.....50-55.
Max humidity.....47-52 percent.
Wind (20 ft).....Southeast winds 5 to 8 mph shifting to the Northeast around 5 mph overnight.
Ridgetop wind.....Same as 20 ft winds.
Mixing height.....4500 ft AGL early in the evening, then near surface overnight.
Transport winds.....North-Northeast around 5 mph.
Haines Index.....4 or low potential for large plume dominated fire growth.

OUTLOOK FOR TOMMOROW:

Sky/weather.....Sunny (0-5 percent).
Max temperature.....87-92.
Min humidity.....12-17 percent.
Wind (20 ft).....Northeast winds 5 to 8 mph shifting to the southeast in the afternoon.
Ridgetop wind.....Northeast winds 5 to 10 mph shifting to the South in the afternoon.
Mixing height.....4800 ft AGL by the afternoon.
Transport winds.....South around 8 mph.
Haines Index.....5 or moderate potential for large plume dominated fire growth.

EXTENDED FORECAST:

.SATURDAY...Clear. Lows 53 to 60. Highs 83 to 90. West winds 3 to 8 mph.
.SUNDAY...Mostly clear. Lows 53 to 59. Highs 80 to 88. West winds 6 to 12 mph.
.MONDAY...Not as warm. Mostly cloudy with a slight chance of showers. Lows 53 to 58. Highs 66 to 74. Northwest winds 7 to 13 mph.
.TUESDAY...Mostly clear. Lows 44 to 49. Highs 64 to 71. Northwest winds 7 to 13 mph.
.WEDNESDAY...Mostly clear. Lows 42 to 48. Highs 66 to 72. Northwest winds 6 to 12 mph.

ASSIGNMENT LIST (ICS 204 WF)

CONTROLLED UNCLASSIFIED
INFORMATION/BASIC

1. Incident Name: Roza Slope, South Slope	2. Operational Period: Date From: 09/14/23 Date To: 09/15/23 Time From: 0700 Time To: 0700	3. Branch Division I A Page 1 of 1 Alpha
--	---	--

4. Operations Personnel:	
Operations Section Chief: Ryan Cloud 509-528-6196	Night Ops:
Branch Director:	Branch Safety:
Division/Group Supervisor: Anthony Browning 541-980-7415	Air Attack:

5. Resources Assigned:		** Resources Below in Bold are 12 Hour **					
Resource Identifier	EMT	LWD	Leader	Personnel	Request #	Hours	Reporting Location
C-6201			Rambo	10			
Northwest Pacific Forestry			Padilla	20	C-2		
E3661	1		White	7			

6. Work Assignments:
 Install/construct line appropriate for terrain to minimize growth of fire perimeter.
 Identify and verify existing control lines, collect GPS data, and develop contingency plans as needed for areas of terrain limited access.
 Continue to reinforce and improve existing lines.
 Rehab dozer lines.

7. Special Instructions:
 Implement, identify, and establish LCES within division.

8. Communications								
Name	Ch	Function	Rx Freq	Rx Tone	Tx Freq	Tx Tone	Mode	Notes
SELAH	1	REPEATER	169.6750	100.0	164.0875	131.8		Located on Selah Butte
DNR TAC 1	3	TACTICAL	151.3100	103.5	151.3100	103.5		
DNR A/G 1	14	TACTICAL	159.2700	103.5	159.2700	103.5		
VMED 29	15	MEDICAL	155.3475		155.3475	156.7	N	
AIRGUARD	16	TACTICAL	168.6250		168.6250	110.9		

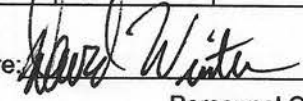
9. Prepared by: Name: David Winter RESL	Signature: 
ICS 204 Date/Time: 9/13/2023 2200	Personnel Count: 37

ASSIGNMENT LIST (ICS 204 WF)

CONTROLLED UNCLASSIFIED
INFORMATION//BASIC

1. Incident Name: Roza Slope, South Slope	2. Operational Period: Date From: 09/14/23 Date To: 09/15/23 Time From: 0700 Time To: 0700	3. Branch Division I M Page 1 of 1 Mike
--	---	--

4. Operations Personnel:	
Operations Section Chief: Ryan Cloud 509-528-6196	Night Ops:
Branch Director:	Branch Safety:
Division/Group Supervisor: Mike Emerick 509-531-7193	Air Attack:

5. Resources Assigned:							
** Resources Below in Bold are 12 Hour **							
Resource Identifier	EMT	LWD	Leader	Personnel	Request #	Hours	Reporting Location
Patrick HC2IA	1		Chambers	20	C-1		
Line Medic			Rowalt	1			

6. Work Assignments:
 Install/construct line appropriate for terrain to minimize growth of fire perimeter.
 Identify and verify existing control lines, collect GPS data, and develop contingency plans as needed for areas of terrain limited access.
 Continue to reinforce and improve existing lines.

7. Special Instructions:
 Implement, identify, and establish LCES within division.

8. Communications								
Name	Ch	Function	Rx Freq	Rx Tone	Tx Freq	Tx Tone	Mode	Notes
SELAH	1	REPEATER	169.6750	100.0	164.0875	131.8		Located on Selah Butte
DNR TAC 2	4	TACTICAL	151.3400	103.5	151.3400	103.5		
DNR A/G 1	14	TACTICAL	159.2700	103.5	159.2700	103.5		
VMED 29	15	MEDICAL	155.3475		155.3475	156.7	N	
AIRGUARD	16	TACTICAL	168.6250		168.6250	110.9		

9. Prepared by: Name: David Winter RESL	Signature:
ICS 204	Date/Time: 9/13/2023 2200 Personnel Count: 21

ASSIGNMENT LIST (ICS 204 WF)

CONTROLLED UNCLASSIFIED
INFORMATION/BASIC

1. Incident Name: Roza Slope, South Slope	2. Operational Period: Date From: 09/14/23 Date To: 09/15/23 Time From: 0700 Time To: 0700	3. Branch Division I Z Page 1 of 1 Zulu
--	---	---

4. Operations Personnel:

Operations Section Chief: Ryan Cloud 509-528-6196	Night Ops:
Branch Director:	Branch Safety:
Division/Group Supervisor: Chet Jensen 360-590-1634	DIVS(t) Bryan Lyle

5. Resources Assigned:							
** Resources Below in Bold are 12 Hour **							
Resource Identifier	EMT	LWD	Leader	Personnel	Request #	Hours	Reporting Location
Northwest Pacific Forestry			Galicia	20	C-4		
TFLD(t)			Lyle	1	O-6.16		
E-6695	1		Kulaas	4			
West Strike Team			Turner	22			

6. Work Assignments:
 Install/construct line appropriate for terrain to minimize growth of fire perimeter.
 Identify and verify existing control lines, collect GPS data, and develop contingency plans as needed for areas of terrain limited access.
 Continue to reinforce and improve existing lines.

7. Special Instructions:
 Implement, identify, and establish LCES within division.

8. Communications



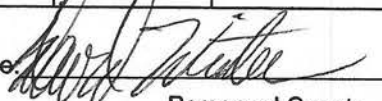







Name	Ch	Function	Rx Freq	Rx Tone	Tx Freq	Tx Tone	Mode	Notes
SELAH	1	REPEATER	169.6750	100.0	164.0875	131.8		Located on Selah Butte
DNR TAC 2	4	TACTICAL	151.3400	103.5	151.3400	103.5		
DNR A/G 1	14	TACTICAL	159.2700	103.5	159.2700	103.5		
VMED 29	15	MEDICAL	155.3475		155.3475	156.7	N	
AIRGUARD	16	TACTICAL	168.6250		168.6250	110.9		

9. Prepared by: Name: David Winter RESL Signature: 

ICS 204 Date/Time: 9/13/2023 2200 Personnel Count: 47

Roza Slope
SPD-00685
IAP Map
Shift 09/14/2023
Perimeter as of:
09/13/23 @ 2100
217 ac

Legend

-  Fire Origin
-  Other
-  Completed Dozer Line
-  Other
-  Aerial Retardant Drop
-  Wildfire Daily Perimeter
-  SS_EventPoint
-  Division Break
-  Drop Point
- 

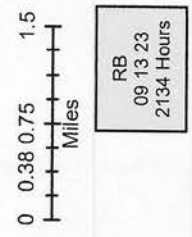

RB
 09.13.23
 2134 Hours

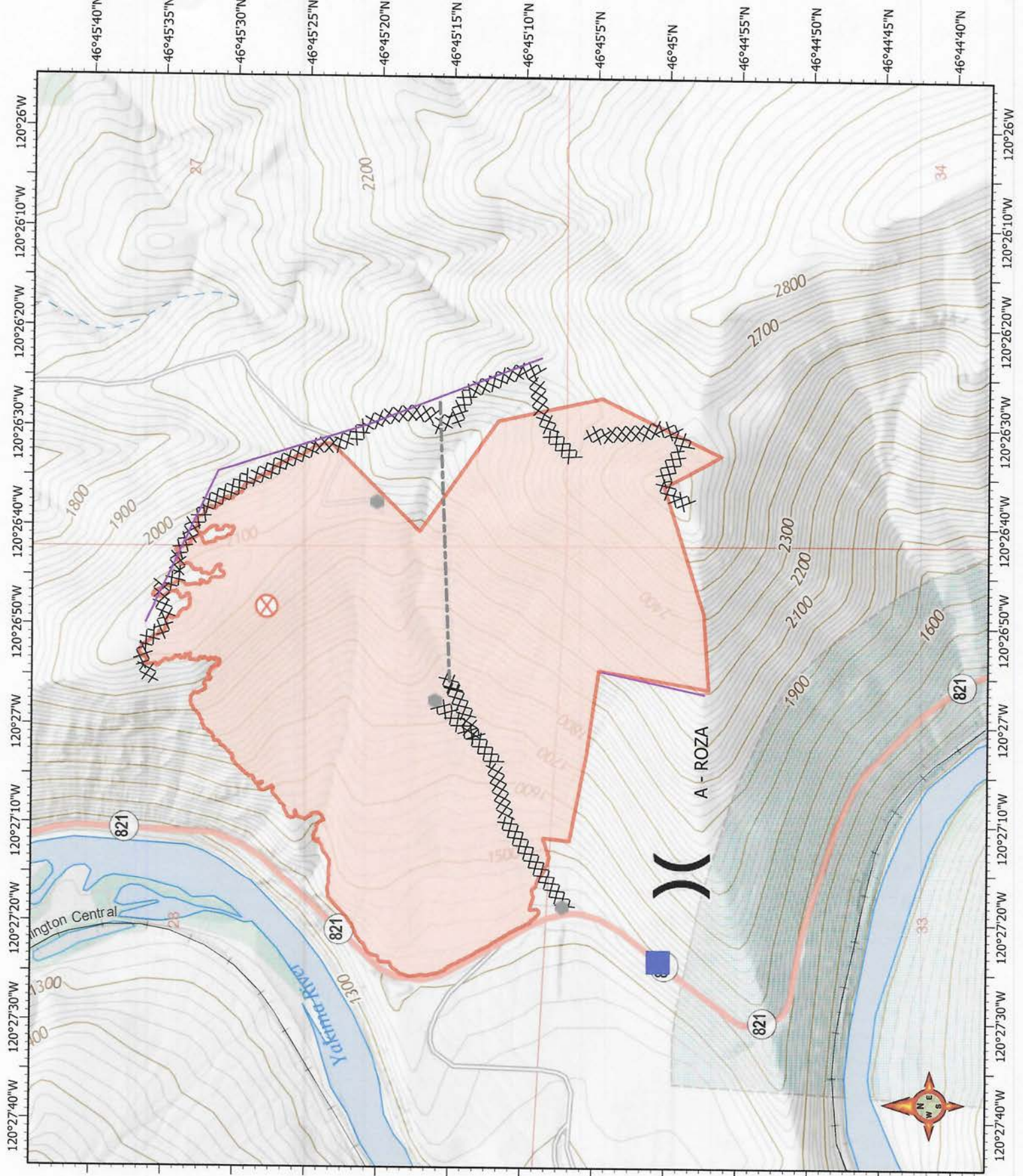

South Slope
 SPD-00686
 IAP Map
 Shift 09/14/2023
 Perimeter as of:
 09/13/23 @ 2127
 341 acres

Legend

- SS_EventPolygon
- Wildfire Daily Perimeter
- SS_EventPoint
- Division Break
- Drop Point
- Fire Origin

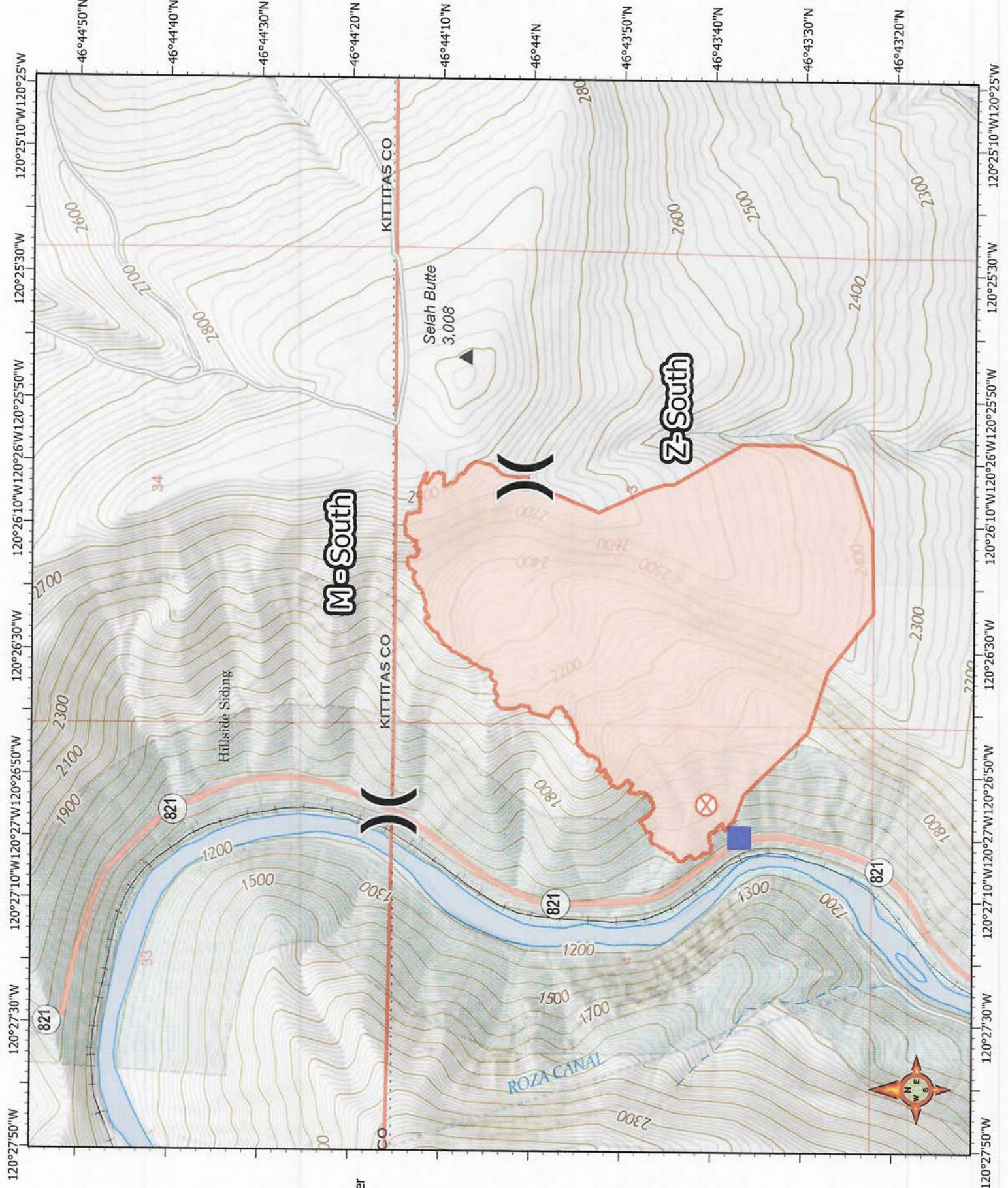

0 0.38 0.75 1.5
 Miles

RB
 09 13 23
 2129 Hours



ICS 205 - INCIDENT RADIO COMMUNICATIONS PLAN

CONTROLLED UNCLASSIFIED
INFORMATION//BASIC

1. Incident Name: Roza Slope, South Slope Incident Channels		2. Date/Time Prepared Date: 09/13/2023 Time: 1930		3. Operational Period: Date From: 09/14/23 Time From: 0700 Date To: 09/15/23 Time To: 0700					
4. Communications									
Ch#	Function	Name	Assigned To	Rx Freq	Rx Tone	Tx Freq	Tx Tone	Mode	Notes
1	REPEATER	SELAH	ALL DIVS	169.6750	100.0	164.0875	131.8		Located on Selah Butte
2	REPEATER	YAK RIV SOA	TAC	166.7750	107.2	163.0750	107.2		Repeated Tactical
3	TACTICAL	DNR TAC 1	DIV A	151.3100	103.5	151.3100	103.5		
4	TACTICAL	DNR TAC 2	DIV M/Z	151.3400	103.5	151.3400	103.5		
5	TACTICAL	WA REDNT	ALL DIVS	153.8300		153.8300			
6	A/G	A/G PRIMARY	ALL DIVS	169.8125		169.8125			Air to Ground Primary
7	A/G	A/G 2NDARY	ALL DIVS	172.4625		172.4625			Air to Ground Secondary
8									
9									
10									
11									
12									
13									
14	TACTICAL	DNR A/G 1	ALL DIVS	159.2700	103.5	159.2700	103.5		
15	MEDICAL	VMED 29	ALL DIVS	155.3475		155.3475	156.7	N	Emergency MEDIVAC
16	TACTICAL	AIRGUARD	ALL DIVS	168.6250		168.6250	110.9		Emergency Air Operations Only
17									
18									
19									
20									
5. Special Instructions						This is a test			
6. Prepared by (Communications Unit Leader): Name:			Signature: 		Date/Time: 09/13/23		NIMS IAP		1930
ICS 205 - CONTROLLED UNCLASSIFIED INFORMATION//BASIC									

(9)

LOGISTICS MESSAGE

South Slope Fire

14 SEPT 2023



ICP Hours

2200 – 0500 Quiet Hours

Meals

Breakfast-0530-0800

Located at CWU see map.

Lunches Delivered on line

Dinner 1800-2030

Located at CWU see map.



Showers

Located at the end of the ICP only

3 stalls please be patient.



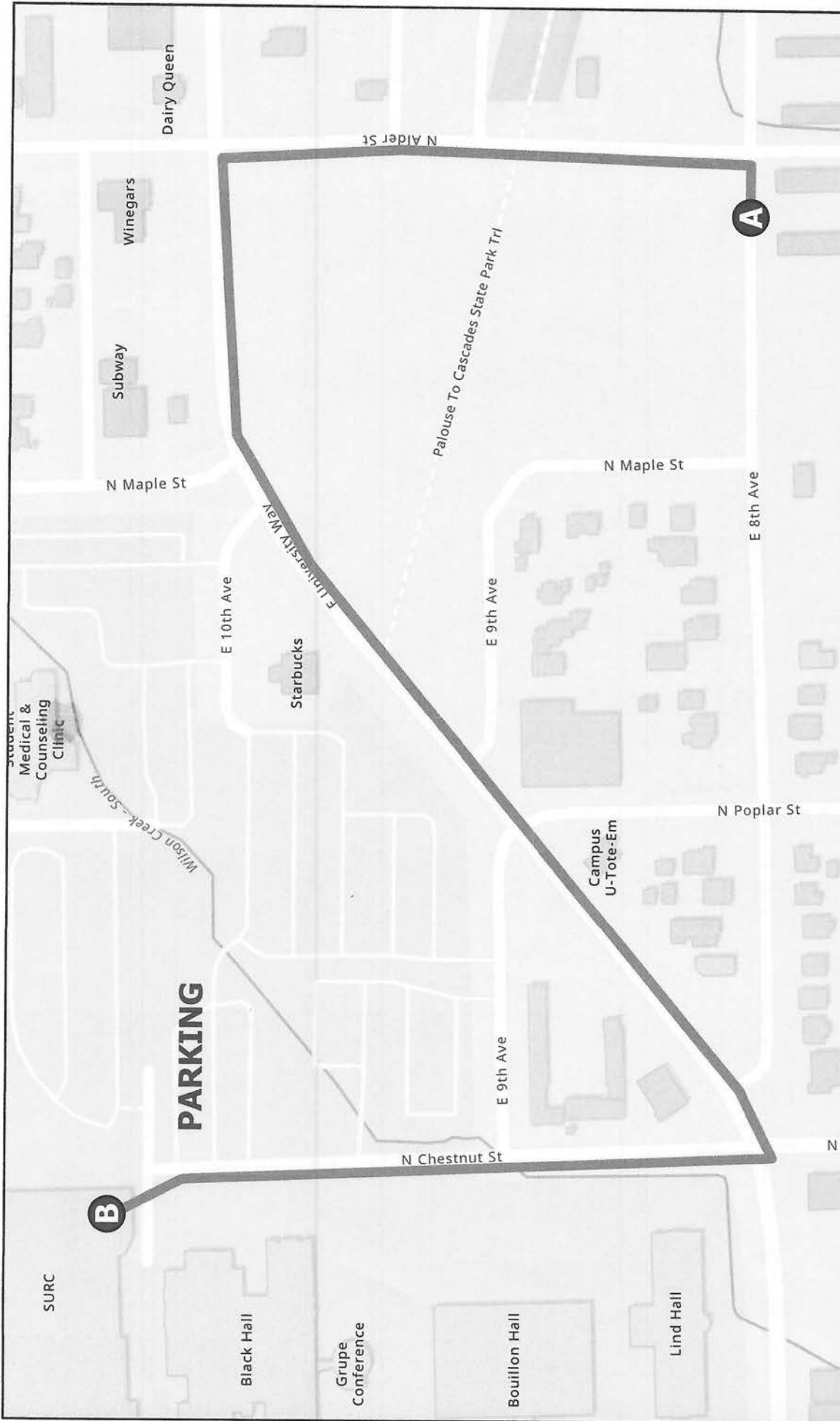

Directions to Breakfast & Dinner

A: Ellensburg Rodeo Grounds
1010 E 8th Ave

B: CWU Student Union & Recreation Center (SURC)
1007 N Chestnut St

Coordinate System: NAD 1983 HARN StatePlane Washington South FIPS 4602 Feet

0 0.02 0.04 0.09 Km
0 0.02 0.04 0.09 Mi

Sources: Esri, Airbus DS, USGS, NGA, NASA, CGIAR, N Robinson, NCEAS, NLS, OS, NMA, Geodatasysteisen, Rijkswaterstaat, GSA, Geoland, FEMA, Intermap and the GIS user community, Sources: Esri, HERE, Garmin, FAO, NOAA, USGS, © OpenStreetMap contributors, and the GIS User Community, Esri Community Maps Contributors, City Of Ellensburg GIS, City of Yakima,

2023

SURC

PARKING

B

A



SAFETY MESSAGE

Incident: South/Roza Slope

Date: September 14, 2023

➤ Major Hazards and Risks:

Rattlesnakes

Roads

Steep Ground

Bees

Powerlines

Dehydration

Traffic/public

Dry

Accountability/Communication

Maintain good hydration, hydrate early and stay hydrated. Know the signs of heat related injury and treatment (PG 110 IRPG)

Practice your defensive driving skills. Keep your speed down, lights on, seat belts on, and give the other person the right of way. Wash your windows and lights routinely and keep vehicle interiors free of trash and litter. SR 821 is a traffic corridor.

Be aware of overhead hazards. Know your surroundings and where your smoke is going.

Communications: Ensure communications are in place and all personnel know frequencies. Ensure all personnel have received instructions and they are understood. Ensure all personnel know operational assignments and emergency procedures.

Steep and rocky terrain make foot travel hazardous.

Critters: Rattle Snakes, Bees, wasps, hornets are all here! (Incident within an Incident protocols)

Hydration

Drink fluids throughout operational period (water and sports drinks) Avoid Energy drinks.

Follow work/rest guidelines.

Set a reasonable work pace and allow adequate rest breaks.

Use buddy system to monitor personnel of heat related and fatigue issues.

For heat related injuries refer to the IRPG page 110 and initiate IWI protocols as necessary.

Ensure adequate caloric intake.

Directing Helicopter Bucket Drops

⇒ Give general location on the incident.

⇒ Finalize location with: Clock direction – straight in front of the aircraft is 12 o'clock; the right door is 3 o'clock; the tail is 6 o'clock; and the left door is 9 o'clock. When giving directions, remember that helicopters generally orbit in a clockwise pattern. Describe prominent landmarks – don't say "I'm wearing a yellow shirt", "I'm by a big tree", etc. Use a signal mirror (a compass works fine) or a 2-3 foot piece of flagging tied to a long stick. Stand in drop location (when safe) for ID, then move away before the drop.

⇒ Visualize what the pilot sees from the air and describe the target.

⇒ Describe the target from your location and explain the mission. The pilot will decide drop technique and flight path, or you can ask the pilot for a hover drop or line drop in a given direction.

⇒ Assure pilot that all personnel are safe and they know the aircraft's intentions before the drop.

⇒ Give feedback to the pilot about drop accuracy. Be honest and constructive. Let pilot know if drop is early, late, uphill, downhill, etc. The pilot wants to provide you with the best support possible.

Remember: The Pilot Has Final Say On Drops



Finance

Please record the fire worked on CTR or Shift Ticket each day- either South Slope or Roza Slope.

Reminders:

**Turn in your CTR and/or Equipment Shift tickets daily!
Include the names of your entire crew on the CTR.**

Finance will sign travel tickets.

Any work time must be signed by a DIVS or higher prior to presenting paperwork to Finance.

During demob Engine lead and Crew supervisor will act as the courier between Crews and Finance. Crews are to remain outside the building.

Thank you in advance for your cooperation.

PIO Plan

**South Slope Fire
Roza Slope Fire**

Operational Period: September 14, 2023, 0700-0700



Incident PIO Email:
sewaimtpio@gmail.com
Facebook: @sewaimt
Twitter Hashtag: #rozaslopefire
#southslopefire



**SEND
PHOTOS
HERE**

Information/Media Line: 541-406-0566
Info Center Hours: 0500 - 2000

Media Interaction Guidelines

When you encounter media:

- DO NOT answer questions about the fire
- DO share PIO contact information
- DO share your name, home agency, and title if you are comfortable doing so
- DO notify your chain of command, especially if media is not escorted by a PIO

Social Media Policy Email fire photos and short (<60 secs) to: *Only send photos and video that you are willing to have shared publicly.*

DO NOT post on social media:

- images of burned or damaged private property
- images of injured citizens or firefighters
- images of firefighters behaving inappropriately
- images that YOU did not take (copyright infringement)

Think before you post.

When in doubt— **DO NOT POST.**

Please use the hashtag **#rozaslopefire** or **#southslopefire** when posting photos.

PIO will post regular updates on facebook and twitter.



ACTIVITY LOG (ICS 214)

1. Incident Name: _____		2. Operational Period: Date From: _____ Date To: _____ Time From: _____ Time To: _____	
3. Name: _____		4. ICS Position: _____	
5. Home Agency (and Unit): _____			
6. Resources Assigned:			
Name	ICS Position		Home Agency (and Unit)
7. Activity Log:			
Date/Time	Notable Activities		
8. Prepared by: Name: _____ Position/Title: _____ Signature: _____			
ICS 214, Page 1		Date/Time: _____	

MEDICAL PLAN (ICS 206)

1. Incident Name: South Slope / Roza Slope		2. Operational Period: Date From: 09/14/2023 Date To: 09/15/2023 Time From: 0600 Time To: 0600					
3. Medical Aid Stations:							
Name	Location	Contact Number(s)/Frequency	Paramedics on Site?				
Tim Rowatt	Roza Dam driveway	949.981.0861 / Command	<input checked="" type="checkbox"/> Yes <input type="checkbox"/> No				
			<input type="checkbox"/> Yes <input type="checkbox"/> No				
			<input type="checkbox"/> Yes <input type="checkbox"/> No				
			<input type="checkbox"/> Yes <input type="checkbox"/> No				
			<input type="checkbox"/> Yes <input type="checkbox"/> No				
			<input type="checkbox"/> Yes <input type="checkbox"/> No				
4. Transportation (indicate air or ground):							
Ambulance Service	Location	Contact Number(s)/Frequency	Level of Service				
KVFR	400 E Mountainview Avenue	911/509.933.7242	<input checked="" type="checkbox"/> ALS <input type="checkbox"/> BLS				
Selah Fire	206 W Fremont - Selah	911/509-698-7310	<input type="checkbox"/> ALS <input checked="" type="checkbox"/> BLS				
Lifeflight (Air)	Moses Lake	800.232.0911	<input checked="" type="checkbox"/> ALS <input type="checkbox"/> BLS				
Airlift NW (Air)	Wenatchee - Pangborn	800-426-2430	<input checked="" type="checkbox"/> ALS <input type="checkbox"/> BLS				
5. Hospitals:							
Hospital Name	Address, Latitude & Longitude if Helipad	Contact Number(s)/Frequency	Travel Time		Trauma Center	Burn Center	Helipad
			Air	Ground			
KVH	603 S Chestnut - Ellensburg	509.962.7345	8min	20min	<input checked="" type="checkbox"/> Yes Level: 4	<input type="checkbox"/> Yes <input checked="" type="checkbox"/> No	<input checked="" type="checkbox"/> Yes <input type="checkbox"/> No
Yakima Memorial	3810 Tieton Dr - Yakima	360.495.8959	10min	20min	<input checked="" type="checkbox"/> Yes Level: 3	<input type="checkbox"/> Yes <input checked="" type="checkbox"/> No	<input checked="" type="checkbox"/> Yes <input type="checkbox"/> No
Harborview	325 9th Ave - Seattle	206.744.3000	60min	100min	<input checked="" type="checkbox"/> Yes Level: 1	<input checked="" type="checkbox"/> Yes <input type="checkbox"/> No	<input checked="" type="checkbox"/> Yes <input type="checkbox"/> No
					<input type="checkbox"/> Yes Level: _____	<input type="checkbox"/> Yes <input type="checkbox"/> No	<input type="checkbox"/> Yes <input type="checkbox"/> No
					<input type="checkbox"/> Yes Level: _____	<input type="checkbox"/> Yes <input type="checkbox"/> No	<input type="checkbox"/> Yes <input type="checkbox"/> No
6. Special Medical Emergency Procedures: Identify crew EMTs on the line prior to engaging. Refer to Medical incident report "8-line" procedure in the IRPG. Notify operations of needs and location on command channel. Contact ICP to coordinate pt care and extraction after 911.							
<input type="checkbox"/> Check box if aviation assets are utilized for rescue. If assets are used, coordinate with Air Operations.							
7. Prepared by (Medical Unit Leader): Name: _____ Signature: _____							
8. Approved by (Safety Officer): Name: Rich Elliott SOFR (T) Signature:							
ICS 206	IAP Page _____	Date/Time: 9/13/2023 1430					

16

MEDICAL PLAN (ICS 206 WF)

Controlled Unclassified Information//Basic

Medical Incident Report

FOR A NON-EMERGENCY INCIDENT, WORK THROUGH CHAIN OF COMMAND TO REPORT AND TRANSPORT INJURED PERSONNEL AS NECESSARY.

FOR A MEDICAL EMERGENCY: IDENTIFY ON-SCENE INCIDENT COMMANDER BY NAME AND POSITION AND ANNOUNCE "MEDICAL EMERGENCY" TO INITIATE RESPONSE FROM IMT COMMUNICATIONS/DISPATCH.

Use the following items to communicate situation to communications/dispatch.

1. CONTACT COMMUNICATIONS / DISPATCH (Verify correct frequency prior to starting report)

Ex: "Communications, Div. Alpha. Stand-by for Emergency Traffic."

2. INCIDENT STATUS: Provide incident summary (including number of patients) and command structure.

Ex: "Communications, I have a Red priority patient, unconscious, struck by a falling tree. Requesting air ambulance to Forest Road 1 at (Lat./Long.) This will be the Trout Meadow Medical, IC is TFLD Jones. EMT Smith is providing medical care."

Severity of Emergency / Transport Priority	<input type="checkbox"/> RED / PRIORITY 1 Life or limb threatening injury or illness. Evacuation need is IMMEDIATE <i>Ex: Unconscious, difficulty breathing, bleeding severely, 2° - 3° burns more than 4 palm sizes, heat stroke, disoriented.</i> <input type="checkbox"/> YELLOW / PRIORITY 2 Serious Injury or illness. Evacuation may be DELAYED if necessary. <i>Ex: Significant trauma, unable to walk, 2° - 3° burns not more than 1-3 palm sizes.</i> <input type="checkbox"/> GREEN / PRIORITY 3 Minor Injury or illness. Non-Emergency transport <i>Ex: Sprains, strains, minor heat-related illness.</i>	
Nature of Injury or Illness & Mechanism of Injury		Brief Summary of Injury or Illness <i>(Ex: Unconscious, Struck by Falling Tree)</i>
Evacuation Request		Air Ambulance / Short Haul/Hoist Ground Ambulance / Other
Patient Location		Descriptive Location & Lat. / Long. (WGS84)
Incident Name		Geographic Name + Medical <i>(Ex: Trout Meadow Medical)</i>
On-Scene Incident Commander		Name of on-scene IC of Incident within an Incident <i>(Ex: TFLD Jones)</i>
Patient Care		Name of Care Provider <i>(Ex: EMT Smith)</i>

3. INITIAL PATIENT ASSESSMENT: Complete this section for each patient as applicable (start with the most severe patient)

Patient Assessment: See IRPG PAGE 106

Treatment:

4. EVACUATION PLAN:

Evacuation Location (if different): (Descriptive Location (drop point, intersection, etc.) or Lat. / Long.) Patient's ETA to Evacuation Location:

Helispot / Extraction Site Size and Hazards:

5. ADDITIONAL RESOURCES / EQUIPMENT NEEDS:

Example: Paramedic/EMT, crews, immobilization devices, AED, oxygen, trauma bag, IV/fluid(s), splints, rope rescue, wheeled litter, HAZMAT, extrication

6. COMMUNICATIONS: Identify State Air/Ground EMS Frequencies and Hospital Contacts as applicable

Function	Channel Name/Number	Receive (RX)	Tone/NAC *	Transmit (TX)	Tone/NAC *
COMMAND					
AIR-TO-GRND					
TACTICAL					

7. CONTINGENCY: Considerations: If primary options fail, what actions can be implemented in conjunction with primary evacuation method? Be thinking ahead..

8. ADDITIONAL INFORMATION: Updates/Changes, etc.

REMEMBER: Confirm ETAs of resources ordered. Act according to your level of training. Be Alert. Keep Calm. Think Clearly. Act Decisively.