

Roza Slope

WA-SPD-685
PD QM6L, 221-LUM
Ian Schlake IC

South Slope

WA-SPD-686
PD QM6T, 221-LUN
Josh Peterson IC

OPERATIONAL PERIOD

09/15/2023 0700

To

09/17/2023 1900



Maps and IAP

INCIDENT OBJECTIVES (ICS 202)

| | | | |
|---|-------------------------------|---|-------------------------------------|
| 1. Incident Name: Roza Slope, South Slope | 2. Operational Period: | Date From: 9/15/2023 Time From: 0700 | Date To: 9/17/2023 Time To: 1900 |
|---|-------------------------------|---|-------------------------------------|

3. Objective(s):

- Management Objectives**
- Provide for the safety of all personnel and the public using a deliberate, risk-informed approach.
 - Protect threatened structures and other values at risk, including critical infrastructure, agricultural lands, cultural/historical sites, and the Selah Butte Communications site.
 - Act professionally. Foster and maintain relationships with the public, landowners, and cooperators.
 - Provide accurate, concise, and coordinated public information as it becomes available.
 - Provide for and assist with Initial Attack activities within designated areas.
 - Maintain fiscal accountability and keep costs commensurate with values at risk.

- Control Objectives**
- Engage and take suppression actions limiting acreage growth on both South and Roza Slope fires to protect structures, infrastructure, and cultural values at risk. Maintain the fire: East of Highway 821, South of Burbank Creek, West of I-82, and North of Selah Creek.
 - Maintain awareness of firefighting's impact on the landscape by implementing appropriate tactics. Engage accordingly in areas of cultural significance, ecosystems, and/or T&E habitat. Report/record any damage or impacts.

- Command Emphasis**
- Maintain situational awareness as command transfer and transition of resources occur throughout the operational period. Provide for the safety of personnel by providing accurate briefings and keeping personnel informed.
- Be aware of the terrain and slope safety throughout the footprint of both fires, engage as appropriate, and where it will provide maximum benefit for protecting values at risk.
- Utilize appropriate resources, including READs, to make informed decisions about tactics implemented in identified cultural or T&E Habitat-sensitive areas. Protect areas or materials that appear or seem suspicious and call for investigators to review.

5. Site Safety Plan Required? Yes No

Approved Site Safety Plan(s) Located at:

6. Incident Action Plan

| | | | |
|---|--|---|--|
| <input type="checkbox"/> ICS 203 | <input type="checkbox"/> ICS 215A | <input type="checkbox"/> ICS 205 A | <input type="checkbox"/> |
| <input checked="" type="checkbox"/> ICS 204 | <input type="checkbox"/> ICS 220 | <input type="checkbox"/> Training Message | <input type="checkbox"/> |
| <input checked="" type="checkbox"/> ICS 205 | <input type="checkbox"/> Facility Maps | <input type="checkbox"/> Travel Map | <input type="checkbox"/> |
| <input checked="" type="checkbox"/> ICS 206 | <input checked="" type="checkbox"/> Weather Forecast | <input type="checkbox"/> Demob Plan | <input type="checkbox"/> County Health Message |
| <input checked="" type="checkbox"/> ICS 208 | <input type="checkbox"/> Fire Behavior | <input type="checkbox"/> Finance Message | <input checked="" type="checkbox"/> ICS 214 |

7. Prepared By: Position/Title: PSC Signature:

8. Approved by Incident Commander: Josh Peterson, Ian Schlake Signature:

Weather 9-15 thru 9-20, 2023

Discussion: It will be unseasonably warm with low humidity the next several days. On Saturday, the Haines will reach a 5 or 6 for most of the forecast area due to very dry air aloft and increasing instability. Therefore, any new or existing fires may exhibit an increase in fire behavior. The next chance of showers will be Sunday night and Monday along the Washington Cascades and a slight chance on Wednesday for the rest of the forecast area.

FRIDAY...

Sky/weather.....Sunny.

- Max temperature.....82-88...except 72-83 ridges. Min humidity.....19-24 percent.
- 20-foot winds..... Valleys/lwr slopes...Northwest winds 1 to 6 mph shifting to the southeast 2 to 6 mph in the afternoon.
- Ridges/upr slopes....light less than 5 mph becoming southeast 3 to 6 mph in the afternoon.
- CWR.....0 percent.
- LAL.....1.
- Haines Index.....5 or moderate potential for extreme fire behavior.
- Mixing height.....5500 ft agl.
- Transport winds.....North around 5 mph shifting to the south in the afternoon.

SATURDAY...Clear. Lows 53 to 60. Highs 84 to 91. West winds 2 to 7 mph.

SUNDAY...Mostly clear. Lows 54 to 60. Highs 81 to 89. West winds 7 to 13 mph.

MONDAY...Not as warm. Partly cloudy. Lows 53 to 59. Highs 71 to 79. Northwest winds 8 to 14 mph.

TUESDAY...Partly cloudy. Lows 47 to 52. Highs 66 to 74. Northwest winds 8 to 14 mph.

WEDNESDAY...Partly cloudy. Lows 44 to 50. Highs 65 to 72. North winds 8 to 14 mph.

Roza Slope
 SPD-00685
 IAP Map
 /2023-9/17/2023

Fire Origin
 2100
 227 ac

Legend

- Fire Origin
- Other
- Completed Dozer Line
- Other
- Aerial Retardant Drop
- Wildfire Daily Perimeter
- Completed Dozer Line
- Aerial Hazard
- Drop Point

0.38 0.75 1.5
 Miles

RB
 09/14/23
 14:25 Hours

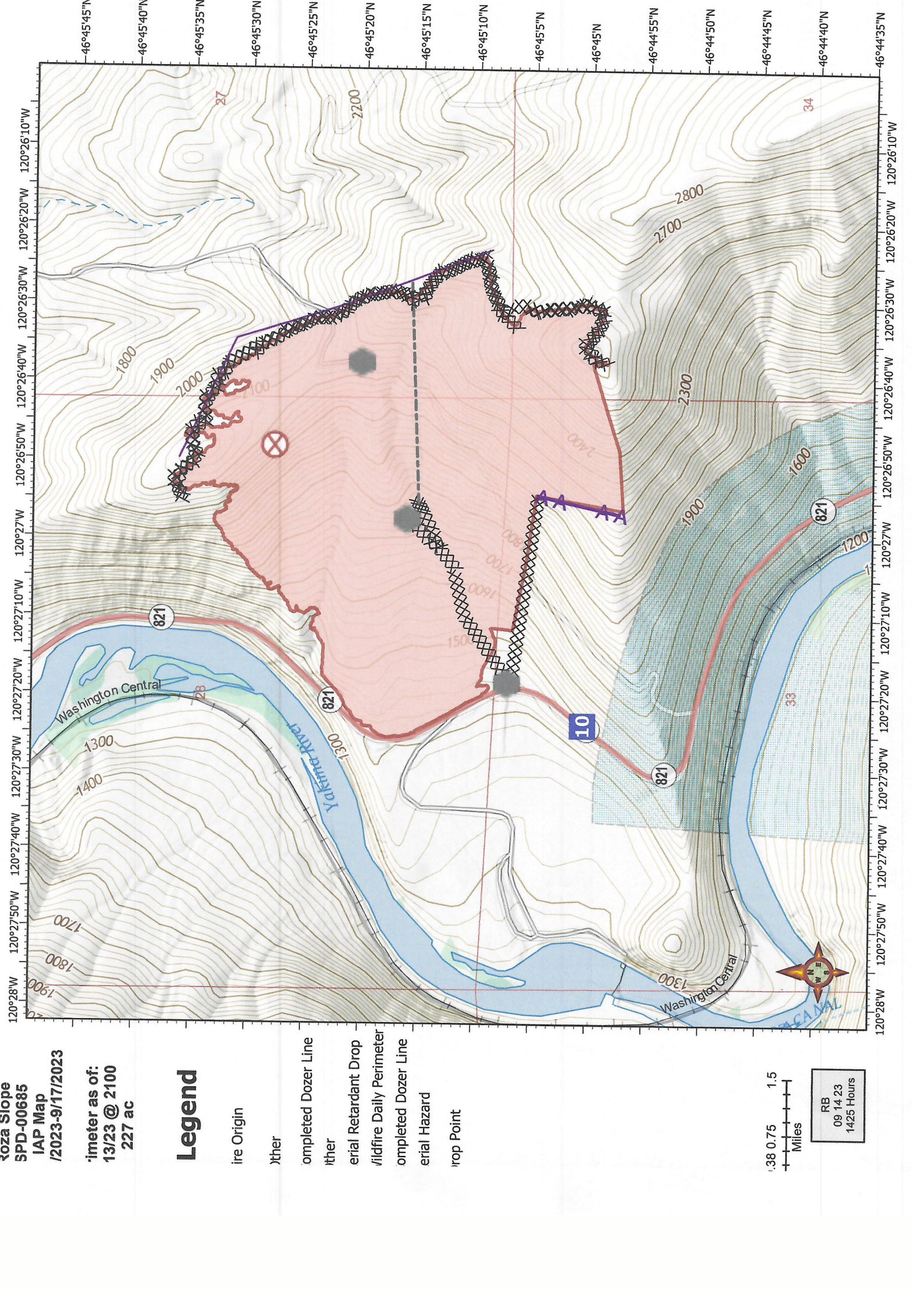

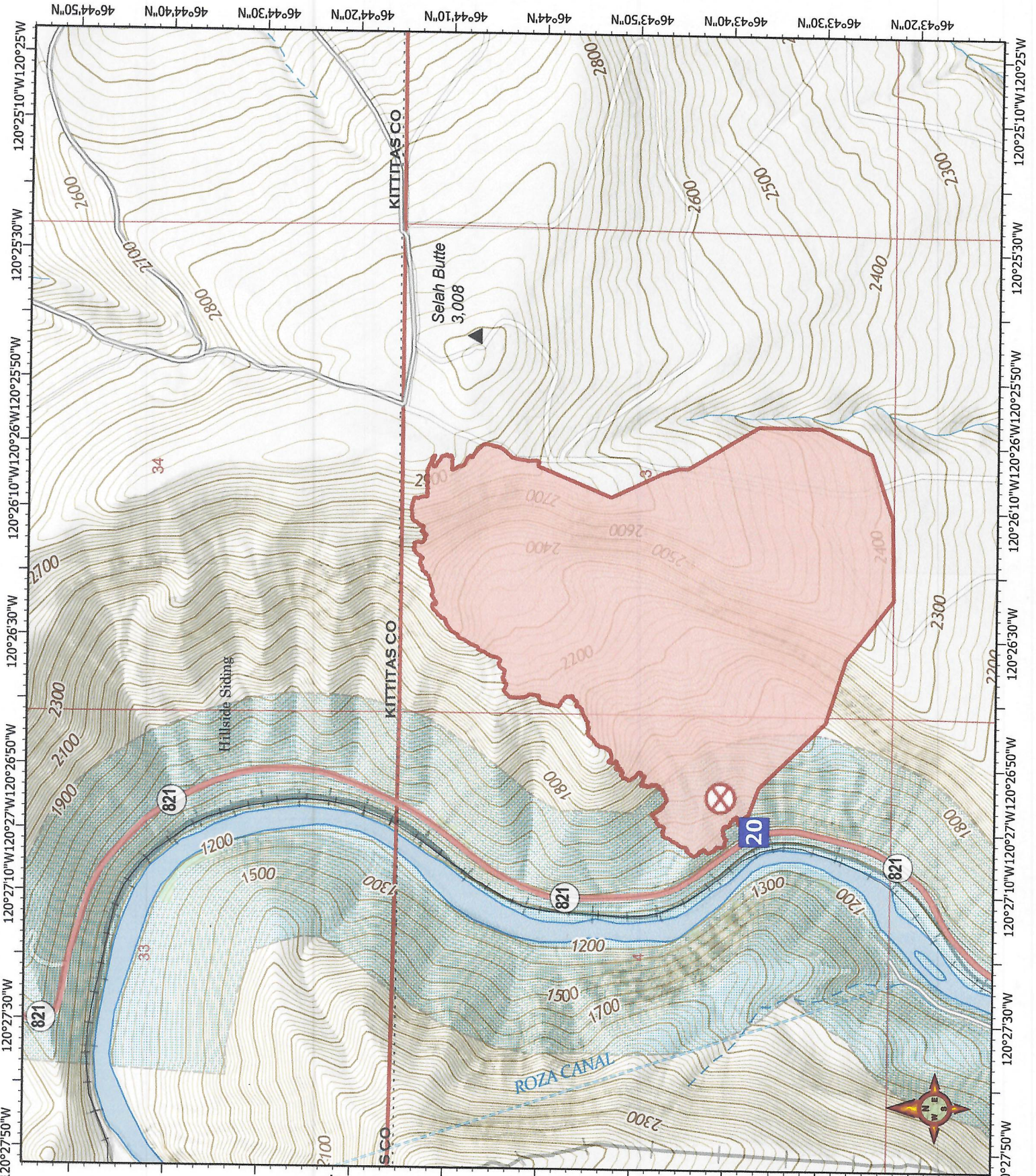

South Slope
 SPD-00686
 IAP Map
 15/2023- 09/17/2023

Perimeter as of:
 13/23 @ 2127
 341 acres

Legend

- Wildfire Daily Perimeter
- ▲ Fire Point
- X Fire Origin



RB
 09 14 23
 1430 Hours



| INCIDENT RADIO COMMUNICATIONS PLAN | | 1. Incident Name Roza Slope, South Slope | | 2. Date/ Time Prepared 9/14/2023 1530 | | 3. Operational Period Date/Time ALL SHIFTS | |
|--|----------|---|-------|--|-------------|---|--|
| 4. Basic Radio Channel Utilization | | | | | | | |
| Mode: W=Wideband Analog, N=Narrowband Analog, D=Digital, M=Mixed | | | | | | | |
| Channel | Function | Frequency | Tone | Mode | Name | Remarks | |
| 1 | COMMAND | RX: 169.6750 | 100.0 | N | SELAH | ALL | |
| | | TX: 164.0875 | 131.8 | | | | |
| 2 | TACTICAL | RX: 166.7750 | 107.2 | N | YAK RIV SOA | ALL | |
| | | TX: 163.0750 | 107.0 | | | | |
| 3 | TACTICAL | RX: 151.3000 | 103.5 | N | DNR TAC 1 | ROZA | |
| | | TX: 151.3100 | 103.5 | | | | |
| 4 | TACTICAL | RX: 151.3400 | 103.5 | N | DNR TAC 2 | SOUTHSLOPE | |
| | | TX: 151.3400 | 103.5 | | | | |
| 5 | | RX: | | | | | |
| 6 | | TX: | | | | | |
| 7 | | RX: | | | | | |
| 8 | | TX: | | | | | |
| 9 | | RX: | | | | | |
| 10 | | TX: | | | | | |
| 11 | | RX: | | | | | |
| 12 | | TX: | | | | | |
| 13 | TACTICAL | RX: 167.4500 | | N | DNR A/G 40 | IA ONLY | |
| | | TX: 167.4500 | | | | | |
| 14 | TACTICAL | RX: 159.2700 | 103.5 | N | DNR A/G1 | IA ONLY | |
| | | TX: 159.2700 | 103.5 | | | | |
| 15 | TACTICAL | RX: 155.3475 | 156.7 | N | VMED 29 | EMERGENCY MEDIVAC | |
| | | TX: 155.3475 | 156.7 | | | | |
| 16 | TACTICAL | RX: 168.6250 | 110.9 | N | AIRGUARD | EMERGENCY AIR OPS ONLY | |
| | | TX: 168.6250 | 110.9 | | | | |
| 5. Prepared by (Communications Unit) | | | | | | | |
| Josh Ambrose | | | | | | | |

SAFETY MESSAGE

Incident: South/Roza Slope | **Date: September 15 to 17, 2023**

➤ Major Hazards and Risks:

Rattlesnakes Roads Steep Ground Bees Powerlines Dehydration
Traffic/public Dry Conditions/Fast Rate of Spread Accountability/Communication
Railroad Safety

Maintain good hydration, hydrate early and stay hydrated. Know the signs of heat related injury and treatment (PG 110 IRPG)

Practice your defensive driving skills. Keep your speed down, lights on, seat belts on, and give the other person the right of way. Wash your windows and lights routinely and keep vehicle interiors free of trash and litter. Highway 28 is a major travel corridor. Lots of transport traffic

Post lookouts, be aware of potential fast rate of spread.

Be aware of overhead hazards. Know your surroundings and where your smoke is going.

Communications: Ensure communications are in place and all personnel know frequencies. Ensure all personnel have received instructions and they are understood. Ensure all personnel know operational assignments and emergency procedures.

Steep and rocky terrain make foot travel hazardous.

Critters: Rattlesnakes, Bees, wasps, hornets are all here! (Incident within an Incident protocols)

Maintain an adequate fluid intake to prevent dehydration.

Hydration

Drink fluids throughout operational period (water and sports drinks) Avoid Energy drinks.

Follow work/rest guidelines.

Set a reasonable work pace and allow adequate rest breaks.

Use buddy system to monitor personnel of heat related and fatigue issues.

For heat related injuries refer to the IRPG page 110 and initiate IWI protocols as necessary.

Ensure adequate caloric intake.

Driving

The general public will be distracted by you, your apparatus and any fire activity.

Anticipate distraction and provide a safe space.

Avoid working in vulnerable areas if possible.

MEDICAL PLAN (ICS 206)

| | |
|--|--|
| 1. Incident Name: South Slope / Roza Slope | 2. Operational Period: Date From: 09/15/2023 Date To: 09/17/2023 Time From: 0600 Time To: 0600 |
|--|--|

| 3. Medical Aid Stations: | | | |
|--------------------------|----------|-----------------------------|--|
| Name | Location | Contact Number(s)/Frequency | Paramedics on Site? |
| | | | <input type="checkbox"/> Yes <input type="checkbox"/> No |
| | | | <input type="checkbox"/> Yes <input type="checkbox"/> No |
| | | | <input type="checkbox"/> Yes <input type="checkbox"/> No |
| | | | <input type="checkbox"/> Yes <input type="checkbox"/> No |
| | | | <input type="checkbox"/> Yes <input type="checkbox"/> No |
| | | | <input type="checkbox"/> Yes <input type="checkbox"/> No |

| 4. Transportation (indicate air or ground): | | | |
|---|---------------------------|-----------------------------|--|
| Ambulance Service | Location | Contact Number(s)/Frequency | Level of Service |
| KVFR | 400 E Mountainview Avenue | 911/509.933.7242 | <input checked="" type="checkbox"/> ALS <input type="checkbox"/> BLS |
| Selah Fire | 206 W Fremont - Selah | 911/509.698.7310 | <input type="checkbox"/> ALS <input checked="" type="checkbox"/> BLS |
| Lifeflight (Air) | Moses Lake | 800.232.0911 | <input checked="" type="checkbox"/> ALS <input type="checkbox"/> BLS |
| Airlift NW (Air) | Wenatchee - Pangborn | 800.426.2430 | <input checked="" type="checkbox"/> ALS <input type="checkbox"/> BLS |

| 5. Hospitals: | | | | | | | |
|-----------------|--|-----------------------------|-------------|--------|--|---|---|
| Hospital Name | Address, Latitude & Longitude if Helipad | Contact Number(s)/Frequency | Travel Time | | Trauma Center | Burn Center | Helipad |
| | | | Air | Ground | | | |
| KVH | 603 S Chestnut | 509.962-7245 | 8min | 30min | <input checked="" type="checkbox"/> Yes Level: 4 | <input type="checkbox"/> Yes <input checked="" type="checkbox"/> No | <input checked="" type="checkbox"/> Yes <input type="checkbox"/> No |
| Yakima Memorial | 2811 Tieton Dr | 509.575.8000 | 10min | 30min | <input checked="" type="checkbox"/> Yes Level: 3 | <input type="checkbox"/> Yes <input checked="" type="checkbox"/> No | <input checked="" type="checkbox"/> Yes <input type="checkbox"/> No |
| Harborview | 301 8th Ave - Seattle | 206.744.3000 | 60min | 90min | <input checked="" type="checkbox"/> Yes Level: 1 | <input checked="" type="checkbox"/> Yes <input type="checkbox"/> No | <input checked="" type="checkbox"/> Yes <input type="checkbox"/> No |
| | | | | | <input type="checkbox"/> Yes Level: _____ | <input type="checkbox"/> Yes <input type="checkbox"/> No | <input type="checkbox"/> Yes <input type="checkbox"/> No |
| | | | | | <input type="checkbox"/> Yes Level: _____ | <input type="checkbox"/> Yes <input type="checkbox"/> No | <input type="checkbox"/> Yes <input type="checkbox"/> No |

6. Special Medical Emergency Procedures:
 Identify crew EMTs on the line prior to engaging. Refer to Medical incident report "8-line" procedure in the IRPG. Notify operations of needs and location on command channel.

Contact ICP to coordinate 911 and/or air transport.

Check box if aviation assets are utilized for rescue. If assets are used, coordinate with Air Operations.

7. Prepared by (Medical Unit Leader): Name: _____ Signature: _____

8. Approved by (Safety Officer): Name: Rich Elliott SOFR (T) Signature: _____

MEDICAL PLAN (ICS 206 WF)

Controlled Unclassified Information//Basic

Medical Incident Report

FOR A NON-EMERGENCY INCIDENT, WORK THROUGH CHAIN OF COMMAND TO REPORT AND TRANSPORT INJURED PERSONNEL AS NECESSARY.

FOR A MEDICAL EMERGENCY: IDENTIFY ON-SCENE INCIDENT COMMANDER BY NAME AND POSITION AND ANNOUNCE "MEDICAL EMERGENCY" TO INITIATE RESPONSE FROM IMT COMMUNICATIONS/DISPATCH.

Use the following items to communicate situation to communications/dispatch.

1. CONTACT COMMUNICATIONS / DISPATCH (Verify correct frequency prior to starting report)

Ex: "Communications, Div. Alpha. Stand-by for Emergency Traffic."

2. INCIDENT STATUS: Provide incident summary (including number of patients) and command structure.

Ex: "Communications, I have a Red priority patient, unconscious, struck by a falling tree. Requesting air ambulance to Forest Road 1 at (Lat./Long.) This will be the Trout Meadow Medical, IC is TFLD Jones. EMT Smith is providing medical care."

| | | |
|---|--|--|
| Severity of Emergency / Transport Priority | <input type="checkbox"/> RED / PRIORITY 1 Life or limb threatening injury or illness. Evacuation need is IMMEDIATE <i>Ex: Unconscious, difficulty breathing, bleeding severely, 2° - 3° burns more than 4 palm sizes, heat stroke, disoriented.</i> <input type="checkbox"/> YELLOW / PRIORITY 2 Serious Injury or illness. Evacuation may be DELAYED if necessary. <i>Ex: Significant trauma, unable to walk, 2° - 3° burns not more than 1-3 palm sizes.</i> <input type="checkbox"/> GREEN / PRIORITY 3 Minor Injury or illness. Non-Emergency transport <i>Ex: Sprains, strains, minor heat-related illness.</i> | |
| Nature of Injury or Illness & Mechanism of Injury | | Brief Summary of Injury or Illness <i>(Ex: Unconscious, Struck by Falling Tree)</i> |
| Evacuation Request | | Air Ambulance / Short Haul/Hoist Ground Ambulance / Other |
| Patient Location | | Descriptive Location & Lat. / Long. (WGS84) |
| Incident Name | | Geographic Name + Medical <i>(Ex: Trout Meadow Medical)</i> |
| On-Scene Incident Commander | | Name of on-scene IC of Incident within an Incident <i>(Ex: TFLD Jones)</i> |
| Patient Care | | Name of Care Provider <i>(Ex: EMT Smith)</i> |

3. INITIAL PATIENT ASSESSMENT: Complete this section for each patient as applicable (start with the most severe patient)

Patient Assessment: See IRPG PAGE 106

Treatment:

4. EVACUATION PLAN:

Evacuation Location (if different): (Descriptive Location (drop point, intersection, etc.) or Lat. / Long.) Patient's ETA to Evacuation Location:

Helispot / Extraction Site Size and Hazards:

5. ADDITIONAL RESOURCES / EQUIPMENT NEEDS:

Example: Paramedic/EMT, crews, immobilization devices, AED, oxygen, trauma bag, IV/fluid(s), splints, rope rescue, wheeled litter, HAZMAT, extrication

6. COMMUNICATIONS: Identify State Air/Ground EMS Frequencies and Hospital Contacts as applicable

| Function | Channel Name/Number | Receive (RX) | Tone/NAC * | Transmit (TX) | Tone/NAC * |
|-------------|---------------------|--------------|------------|---------------|------------|
| COMMAND | | | | | |
| AIR-TO-GRND | | | | | |
| TACTICAL | | | | | |

7. CONTINGENCY: Considerations: If primary options fail, what actions can be implemented in conjunction with primary evacuation method? Be thinking ahead..

8. ADDITIONAL INFORMATION: Updates/Changes, etc.

REMEMBER: Confirm ETAs of resources ordered. Act according to your level of training. Be Alert. Keep Calm. Think Clearly. Act Decisively.