

# Sutherland Fire

Incident Action Plan for

**June 19, 2023 – June 20, 2023**  
**Operational Period 0600 - 0600**

Sutherland Fire  
WA-OLS-000022



## INCIDENT OBJECTIVES (ICS 202)

<b>1. Incident Name:</b> Sutherland Fire	<b>2. Operational Period:</b> Date From: 06/19/23      Date To: 06/20/23 Time From: 0600                                      Time To: 0600															
<b>3. Objective(s):</b>  1. Maximize firefighter and public safety.  2. Resources shall be committed only where they have high probability of success and can operate safely and effectively.  3. Minimize acres burned. Manage for full features for both direct suppression, utilizing roads, trails, and natural and indirect fire lines to keep the fire footprint as small as possible.  4. Work closely with cooperators to share information and assess concerns and explore solutions together.  5. Keep public, cooperators and current information. involved stakeholders informed with timely, accurate and  6. Minimize adverse impacts to natural and cultural resources from fire suppression.  7. Manage the fire costs effectively for the values at risk.																
<b>4. Operational Period Command Emphasis:</b>  1. Maximize firefighter and public safety. Specifically manage risk to firefighters by ensuring hazards are identified, assessed and mitigated  2. Implement operational plans to protect the values at risk  3. Minimize the adverse impacts to natural resources  4. Implement a full containment strategy																
General Situational Awareness  Steep and rugged terrain, dry and receptive fuel beds, active area for fire history.  Enhanced hygiene (especially handwashing), PPE & monitoring practices help limit the infection rate of the first responders.																
<b>5. Site Safety Plan Required?</b> Yes <input checked="" type="checkbox"/> No <input type="checkbox"/> <b>Approved Site Safety Plan(s) Located at:</b>																
<b>6. Incident Action Plan</b> (the items checked below are included in this Incident Action Plan): <table style="width: 100%; border: none;"> <tr> <td style="width: 33%;"><input checked="" type="checkbox"/> ICS 203</td> <td style="width: 33%;"><input type="checkbox"/> ICS 207</td> <td style="width: 34%;"><u>Other Attachments:</u></td> </tr> <tr> <td><input checked="" type="checkbox"/> ICS 204</td> <td><input type="checkbox"/> ICS 208</td> <td><input checked="" type="checkbox"/> Traffic Map</td> </tr> <tr> <td><input checked="" type="checkbox"/> ICS 205</td> <td><input checked="" type="checkbox"/> Map/Chart</td> <td><input type="checkbox"/> _____</td> </tr> <tr> <td><input type="checkbox"/> ICS 205A</td> <td><input checked="" type="checkbox"/> Weather Forecast/Tides/Currents</td> <td><input type="checkbox"/> _____</td> </tr> <tr> <td><input checked="" type="checkbox"/> ICS 206</td> <td></td> <td><input type="checkbox"/> _____</td> </tr> </table>		<input checked="" type="checkbox"/> ICS 203	<input type="checkbox"/> ICS 207	<u>Other Attachments:</u>	<input checked="" type="checkbox"/> ICS 204	<input type="checkbox"/> ICS 208	<input checked="" type="checkbox"/> Traffic Map	<input checked="" type="checkbox"/> ICS 205	<input checked="" type="checkbox"/> Map/Chart	<input type="checkbox"/> _____	<input type="checkbox"/> ICS 205A	<input checked="" type="checkbox"/> Weather Forecast/Tides/Currents	<input type="checkbox"/> _____	<input checked="" type="checkbox"/> ICS 206		<input type="checkbox"/> _____
<input checked="" type="checkbox"/> ICS 203	<input type="checkbox"/> ICS 207	<u>Other Attachments:</u>														
<input checked="" type="checkbox"/> ICS 204	<input type="checkbox"/> ICS 208	<input checked="" type="checkbox"/> Traffic Map														
<input checked="" type="checkbox"/> ICS 205	<input checked="" type="checkbox"/> Map/Chart	<input type="checkbox"/> _____														
<input type="checkbox"/> ICS 205A	<input checked="" type="checkbox"/> Weather Forecast/Tides/Currents	<input type="checkbox"/> _____														
<input checked="" type="checkbox"/> ICS 206		<input type="checkbox"/> _____														
<b>7. Prepared by:</b> Name: Brad Reading      Position/Title: PSC3      Signature:																
<b>8. Approved by Incident Commander:</b> Name: Kent Stanford      Signature:																
ICS 202	IAP Page _____															
Date/Time: 6/18/23 1600																

## ORGANIZATION ASSIGNMENT LIST (ICS 203)

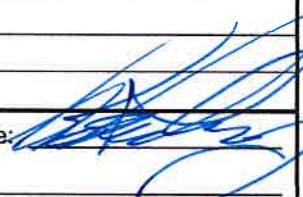
<b>1. Incident Name:</b> Sutherland Fire		<b>2. Operational Period:</b> Date From: 6/19/23      Date To: 6/20/23 Time From: 0600      Time To: 0600	
<b>3. Incident Commander(s) and Command Staff:</b>		<b>7. Operations Section:</b>	
IC/UCs	Kent Stanford	Chief	Scott Coulson
		Deputy	Andrew Schaffran
Deputy	Lee Roach (T)	Staging Area	
Safety Officer	Brian Wesemann	<b>Branch</b>	
Public Info. Officer	Josie Williams	Branch Director	
Liaison Officer	Tim McKern	Deputy	
<b>4. Agency/Organization Representatives:</b>		Division/Group	A      Alex Hickey
Agency/Organization	Name	Division/Group	W      Jeff Bortner
DNR	Mona Griswold	Division/Group	Night
DNR	Eric Flanigan	Division/Group	
Clallum DEM	Ann Chastain	Division/Group	
CCSO	Ron Cameron	<b>Branch</b>	
		Branch Director	
		Deputy	
<b>5. Planning Section:</b>		Division/Group	
Chief	Brad Reading	Division/Group	
Deputy		Division/Group	
Resources Unit	Stephanie Falcon	Division/Group	
Situation Unit		Division/Group	
Documentation Unit		<b>Branch</b>	
Demobilization Unit		Branch Director	
Technical Specialists		Deputy	
GISS	Robert Thurston (T)	Division/Group	
		Division/Group	
		Division/Group	
<b>6. Logistics Section:</b>		Division/Group	
Chief	Bryan Swanberg	Division/Group	
Deputy		<b>Air Operations Branch</b>	
<b>Support Branch</b>		Air Ops Branch Dir.	
Director			
Supply Unit	Steven Huang		
Facilities Unit		<b>8. Finance/Administration Section:</b>	
Ground Support Unit		Chief	Karla Warren
<b>Service Branch</b>		Deputy	
Director		Time Unit	Shelley Kluz
Communications Unit		Procurement Unit	
Medical Unit		Comp/Claims Unit	
Food Unit		Cost Unit	
<b>9. Prepared by: Name:</b> _____		<b>Position/Title:</b> PSC3	
		<b>Signature:</b> 	
<b>ICS 203</b>	<b>IAP Page</b> _____	<b>Date/Time:</b> 6/18/23	

**Division/Group Assignment List (ICS 204 WF)**

<b>1. Incident Name:</b> SUTHERLAND				<b>3. Branch</b>		<b>Division/Group</b>	
<b>2. Operational Period:</b> Date/Time From: 6/18/2023 0600 Date/Time To: 6/19/2023 1800						<b>A</b>	
<b>4. Operations Personnel</b>							
<b>OPERATIONS CHIEF</b>		SCOTT COULSON					
<b>DIVISION/GROUP SUPERVISOR</b>		ALEX HICKEY / GORDON BROOKS (T)				AIR ATTACK	
<b>MEDICAL GROUND TRANSPORT TIME</b>		<input checked="checked" type="checkbox"/>	LESS THAN 2 HOURS		2 HOURS TO 4 HOURS		MORE THAN 4 HOURS
<b>5. Resources Assigned this Period</b>							
<b>RES#</b>	<b>Resource Name</b>	<b>#Pe</b>	<b>KIND</b>	<b>Leader</b>	<b>LWD</b>	<b>Drop Off</b>	<b>Pick Up PT./Time</b>
		1	TFLD	JOSH RIEPE		ICP / 0600	ICP / 1800
	DNR 411	15	HC2I				
	HIGHLANDS	21	HC2I				
	ENG 1203	4	ENG5				
	ENG 1102	4	ENG5				
	WT	2	WTS2				
<b>6. Control Operations/Work Assignment</b>							
<b>Control Operations/Work Assignments:</b> Scout and construct direct fireline along the South edge. Hold fire North of the dozer line.							
<b>7. Special Instructions</b> Protect and minimize suppression actions within the origin of the fire.							
<b>8. Division/Group Communication Summary</b>							
<b>Channel</b>	<b>Channel Name</b>	<b>Assignment</b>	<b>RX Frequency N/W</b>	<b>RX Tone/NAC</b>	<b>TX Frequency N/W</b>	<b>TX Tone/NA</b>	<b>Mode</b>
CH 2	STRAIT	COMMAND	159.3000	173.8	151.2650	D131	
CH 13	DNR TAC 1	DIV A	151.3100	103.5	151.3100	103.5	
<b>9. Prepared By (Resource Unit Leader)</b> STEPHANIE FALCON				<b>Approved By (Planning Section Chief)</b> BRAD READING		<b>Time</b> 6/18/2023	<b>Time</b> 1800

3/13

Division/Group Assignment List (ICS 204 WF)

<b>1. Incident Name:</b>				<b>3. Branch</b>		<b>Division/Group</b>	
SUTHERLAND						W	
<b>2. Operational Period:</b>							
Date/Time From: 6/18/2023 0600				Date/Time To: 6/19/2023 1800			
<b>4. Operations Personnel</b>							
<b>OPERATIONS CHIEF</b>		SCOTT COULSON					
<b>DIVISION/GROUP SUPERVISOR</b>		ALEX HECKEY / GORDON BROOKS (T)				AIR ATTACK	
<b>MEDICAL GROUND TRANSPORT TIME</b>		X		LESS THAN 2 HOURS		2 HOURS TO 4 HOURS	
						MORE THAN 4 HOURS	
<b>5. Resources Assigned this Period</b>							
<b>RES#</b>	<b>Resource Name</b>	<b>#Pe</b>	<b>KIND</b>	<b>Leader</b>	<b>LWD</b>	<b>Drop Off</b>	<b>Pick Up PT./Time</b>
		2	FMOD	DALUNA, JOHN		ICP / 0600	ICP / 1800
	OLYMPIC WFM	4	ENG6	MEAGAN		ICP / 0600	ICP / 1800
	OLYMPIC	2	ENG6			ICP / 0600	ICP / 1800
	CCFD 2	1	WTS2			ICP / 0600	ICP / 1800
<b>6. Control Operations/Work Assignment</b>							
<b>Control Operations/Work Assignments:</b>							
Scout and construct direct handline along the fire edge on the East flank of the fire. Hold fire South of Eden Valley Road.							
<b>7. Special Instructions</b>							
Watch for falling rocks, debris, and rollout.							
<b>8. Division/Group Communication Summary</b>							
<b>Channel</b>	<b>Channel Name</b>	<b>Assignment</b>	<b>RX Frequency N/W</b>	<b>RX Tone/NAC</b>	<b>TX Frequency N/W</b>	<b>TX Tone/NA</b>	<b>Mode</b>
CH 2	STRAIT	COMMAND	159.3000	173.8	151.2650	D131	
CH 14	DNR TAC 2	DIV W	151.3400	103.5	151.3400	103.5	
<b>9. Prepared By (Resource Unit)</b>				<b>Approved By (Planning Section Chief)</b>			<b>Time</b>
STEPHANIE FALCON				BRAD READING			6/18/2023 1800

Division/Group Assignment List (ICS 204 WF)

1. Incident Name:		3. Branch			Division/Group		
SUTHERLAND					NIGHT		
2. Operational Period:							
Date/Time From: 6/18/2023 0600		Date/Time To: 6/19/2023 1800					
4. Operations Personnel							
OPERATIONS CHIEF		SCOTT COULSON					
DIVISION/GROUP SUPERVISOR					AIR ATTACK		
MEDICAL GROUND TRANSPORT TIME		<input checked="" type="checkbox"/> LESS THAN 2 HOURS	<input type="checkbox"/> 2 HOURS TO 4 HOURS	<input type="checkbox"/> MORE THAN 4 HOURS			
5. Resources Assigned this Period							
RES#	Resource Name	#Pe	KIND	Leader	LWD	Drop Off PT./Time	Pick Up
	DNR	3	ENG 6			ICP / 0600	ICP / 1800
	DNR	3	ENG 6				
6. Control Operations/Work Assignment							
Control Operations/Work Assignments:							
Patrol and monitor fire behavior.							
7. Special Instructions							
8. Division/Group Communication Summary							
Channel	Channel Name	Assignment	RX Frequency N/W	RX Tone/NAC	TX Frequency N/W	TX Tone/NAC	Mode
CH 2	STRAIT	COMMAND	159.3000	173.8	151.2650		D131
CH 13	DNR TAC 1	DIV A	151.3100	103.5	151.3100		103.5
9. Prepared By (Resource Unit)		Approved By (Planning Section Chief)			Date		Time
STEPHANIE FALCON		BRAD READING			6/18/2023		1800

5/13

# INCIDENT RADIO COMMUNICATIONS PLAN (ICS 205)

<b>1. Incident Name:</b> Sutherland	<b>2. Date/Time Prepared:</b> Date: 6/18/2023 Time: 1600	<b>3. Operational Period:</b> Date From: 6/19/23 Time From: 0600 Date To: 6/20/23 Time To: 0600
----------------------------------------	----------------------------------------------------------------	-------------------------------------------------------------------------------------------------------------

4. Basic Radio Channel Use:										
Zone Grp.	Ch #	Function	Channel Name/Trunked Radio System Talkgroup	Assignment	RX Freq N or W	RX Tone/NA C	TX Freq N or W	TX Tone/N AC	Mode (A, D, or M)	Remarks
	1	TACTICAL	DNR COMMON							
	2	REPEATER	STRAITS	COMMAND	159.3000	173.8	151.2650	D131		
	3	REPEATER	OZETTE							
	4	REPEATER	DISCOVERY							
	5	TACTICAL	CCFD 2	LOCAL FD						
	6	TACTICAL	CCFD 3	LOCAL FD						
	7	TACTICAL	CCFD 4	LOCAL FD						
	8	REPEATER	USFS BLYNN							
	9	REPEATER	USFS MAYNARD							
	10	TACTICAL	USFS FIRE TAC							
	11	TACTICAL	ONP DIRECT							
	12	TACTICAL	REDNET	WA FDs						
	13	TACTICAL	DNR TAC 1	DIV A	151.3100	103.5	151.3100	103.5		
	14	TACTICAL	DNR TAC 2	DIV W	151.3400	103.5	151.3400	103.5		
	15	TACTICAL	DNR TAC 3							
	16	TACTICAL	DNR A/G 2	PRIMARY	151.2875	103.5	151.2875	103.5		

**5. Special Instructions:**

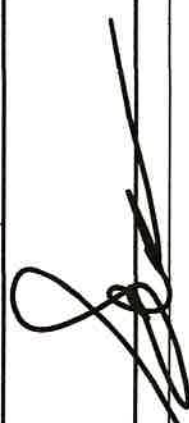
Signature: 

Name: SCOTT COULSON  
 Date/Time: 6/19/23 1800

ICS 205 IAP Page \_\_\_\_\_

6/13

## MEDICAL PLAN (ICS 206)

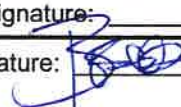
<b>1. Incident Name:</b> Sutherland Fire		<b>2. Operational Period:</b> Date From: 6/19/23 Time From: 0600		<b>Date To:</b> 6/20/23 <b>Time To:</b> 0600			
<b>3. Medical Aid Stations:</b>							
Name	Location	Contact Number(s)/Frequency	Paramedics on Site?				
911 Dispatch	Local 911	911	<input type="checkbox"/> Yes <input type="checkbox"/> No				
			<input type="checkbox"/> Yes <input type="checkbox"/> No				
			<input type="checkbox"/> Yes <input type="checkbox"/> No				
			<input type="checkbox"/> Yes <input type="checkbox"/> No				
			<input type="checkbox"/> Yes <input type="checkbox"/> No				
			<input type="checkbox"/> Yes <input type="checkbox"/> No				
<b>4. Transportation (indicate air or ground):</b>							
Ambulance Service	Location	Contact Number(s)/Frequency	Level of Service				
CCFD 2 Station 21	508 N Baker St, PA, WA 98362	911	<input type="checkbox"/> ALS <input checked="" type="checkbox"/> BLS				
CCFD 2 Station 22	700 Power Plant Rd, PA, WA 98363	911	<input type="checkbox"/> ALS <input checked="" type="checkbox"/> BLS				
CCFD 2 Station 23	1992 Black Diamond Rd, PA, WA 98363	911	<input type="checkbox"/> ALS <input checked="" type="checkbox"/> BLS				
CCFD 2 Station 25	22 Prospect Place, PA, WA 98362	911	<input type="checkbox"/> ALS <input checked="" type="checkbox"/> BLS				
<b>5. Hospitals:</b>							
Hospital Name	Address, Latitude & Longitude if Helipad	Contact Number(s)/Frequency	Travel Time		Trauma Center	Burn Center	Helipad
			Air	Ground			
Olympic Hosp	939 Caroline St, Port Angeles, WA 98362	360-417-7000	10 Min	40 Min	<input type="checkbox"/> Yes Level: _____	<input type="checkbox"/> Yes <input type="checkbox"/> No	<input checked="" type="checkbox"/> Yes <input type="checkbox"/> No
HMC	325 9th Ave, Seattle	206744-3074	30 Min	2 Hours	<input checked="" type="checkbox"/> Yes Level: _____	<input checked="" type="checkbox"/> Yes <input type="checkbox"/> No	<input checked="" type="checkbox"/> Yes <input type="checkbox"/> No
					<input type="checkbox"/> Yes Level: _____	<input type="checkbox"/> Yes <input type="checkbox"/> No	<input type="checkbox"/> Yes <input type="checkbox"/> No
					<input type="checkbox"/> Yes Level: _____	<input type="checkbox"/> Yes <input type="checkbox"/> No	<input type="checkbox"/> Yes <input type="checkbox"/> No
					<input type="checkbox"/> Yes Level: _____	<input type="checkbox"/> Yes <input type="checkbox"/> No	<input type="checkbox"/> Yes <input type="checkbox"/> No
<b>6. Special Medical Emergency Procedures:</b>							
<input type="checkbox"/> Check box if aviation assets are utilized for rescue. If assets are used, coordinate with Air Operations.							
<b>7. Prepared by (Medical Unit Leader):</b> Name: _____ Signature: _____							
<b>8. Approved by (Safety Officer):</b> Name: <u>Brian Wesemann</u> Signature: 							
ICS 206	IAP Page _____	Date/Time: <u>6/18/23 1700</u>					

1/13



# SAFETY MESSAGE

June 19, 2023

## Situational Awareness: Transition

Things change, the mission remains the same. Public & Firefighter Safety first as always. Taking a tactical pause before you engage or any time during the day when things change or you see an opportunity for learning and applying those lessons.

- New team: New management team, different faces, same message.
- Weather: Review standard firefighting order #1; use the resources in the IAP.
- Fire Behavior: Review standard firefighting orders #2 & 3.
- Adjustments will be based on firefighter inputs, tactical opportunities, and availability of resources. The overall Strategic Plan remains the same.
- Promote a Culture of Safety. (See three techniques for promoting a culture of safety)
  - Include everyone – Every member of your team must be included in safety discussions (Even the newest crew member has something to contribute).
  - Use information – Include real work examples and visual aids to promote discussion.
  - Keep it Relevant – understand the challenges associated with your daily assignments. Make your safety discussions applicable to work at hand.

CHANGE: It can be good—or bad—but it WILL be different . . . Are you ready to handle it safely?

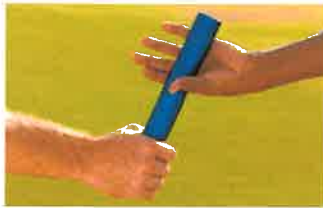

**“You must anticipate change and prepare for it”**

**(from ‘Excellence in Safety’)**

**BE ALERT KEEP CALM THINK CLEARLY ACT DECISIVELY**

Safety Officers: Brian Wesemann SOF2, Mark Kin Kade SOFR(t)

8/13

**SUTHERLAND**

National Weather Service Seattle

2023-06-18 1:51 PM PDT

Spot Forecast for SUTHERLAND...Department of Natural Resources  
National Weather Service Seattle WA  
151 PM PDT Sun Jun 18 2023

Forecast is based on forecast start time of 1400 PDT on June 18.  
If conditions become unrepresentative, contact the National Weather  
Service.

Please contact our office at (206) 526-6095, if you have questions  
or concerns with this forecast.

.DISCUSSION...A closed upper low over the region continues unsettled  
weather with cloudy skies, scattered showers with isolated  
lightning possible. The trough will gradually shift eastward  
Monday, with continued scattered showers increasing in coverage  
into the evening. Primarily west-northwest winds from 8 to 15 mph  
through the day, though gusty and erratic within thunderstorms.  
Winds ease to 5 to 10 mph tonight then turn west-southwest from 5  
to 10 mph into Monday. RH values primarily above 70 percent  
through Monday.

.REST OF TODAY...

Sky/weather.....Mostly cloudy (75-85 percent). Rain showers  
likely and slight chance of thunderstorms.

CWR.....24 percent.

LAL.....2.

Max temperature.....Around 52.

Min humidity.....69 percent.

Wind (20 ft).....West-northwest winds 10 to 12 mph. Gusty and  
erratic winds expected near thunderstorms.

Mixing height.....3900 ft AGL.

Transport winds.....West around 16 mph.

Haines Index.....3 or very low potential for large plume  
dominated fire growth.

Rainfall amount.....0.03 inches.

.TONIGHT...

Sky/weather.....Partly cloudy (40-50 percent) then becoming  
mostly cloudy (50-60 percent). Chance of rain  
showers in the evening.

CWR.....5 percent.

LAL.....1.

Min temperature.....Around 38.

Max humidity.....96 percent.

Wind (20 ft).....West winds 7 to 10 mph.

Mixing height.....400 ft AGL.

Transport winds.....West around 12 mph.

Haines Index.....3 or very low potential for large plume  
dominated fire growth.

Rainfall amount.....0.02 inches.

.JUNETEENTH...

Sky/weather.....Partly sunny (50-60 percent) then becoming  
cloudy (85-95 percent). Chance of rain showers  
in the morning, then rain showers likely in the  
afternoon.

CWR.....24 percent.

9/13

LAL.....1.  
Max temperature.....Around 56.  
Min humidity.....67 percent.  
Wind (20 ft).....Southwest winds around 6 mph shifting to the  
northwest in the afternoon.  
Mixing height.....3400 ft AGL.  
Transport winds.....West around 9 mph.  
Haines Index.....3 or very low potential for large plume  
dominated fire growth.  
Rainfall amount.....0.10 inches.





\$\$  
Forecaster...Davis  
Requested by...MINDY DUNN  
Type of request...WILDFIRE  
.TAG 2315498.2/SEW  
.DELDT 06/18/23  
.FormatterVersion 2.0.0  
.EMAIL mindy.dunn@dnr.wa.gov

10/13

# IAP Map

Sutherland\_Fire  
WA-OLS-000022  
06/18/2023

87 acres at 20230618

-  Division Break
-  Drop Point
-  Wildfire Daily Fire Perimeter
-  Label Point
-  Escape Route

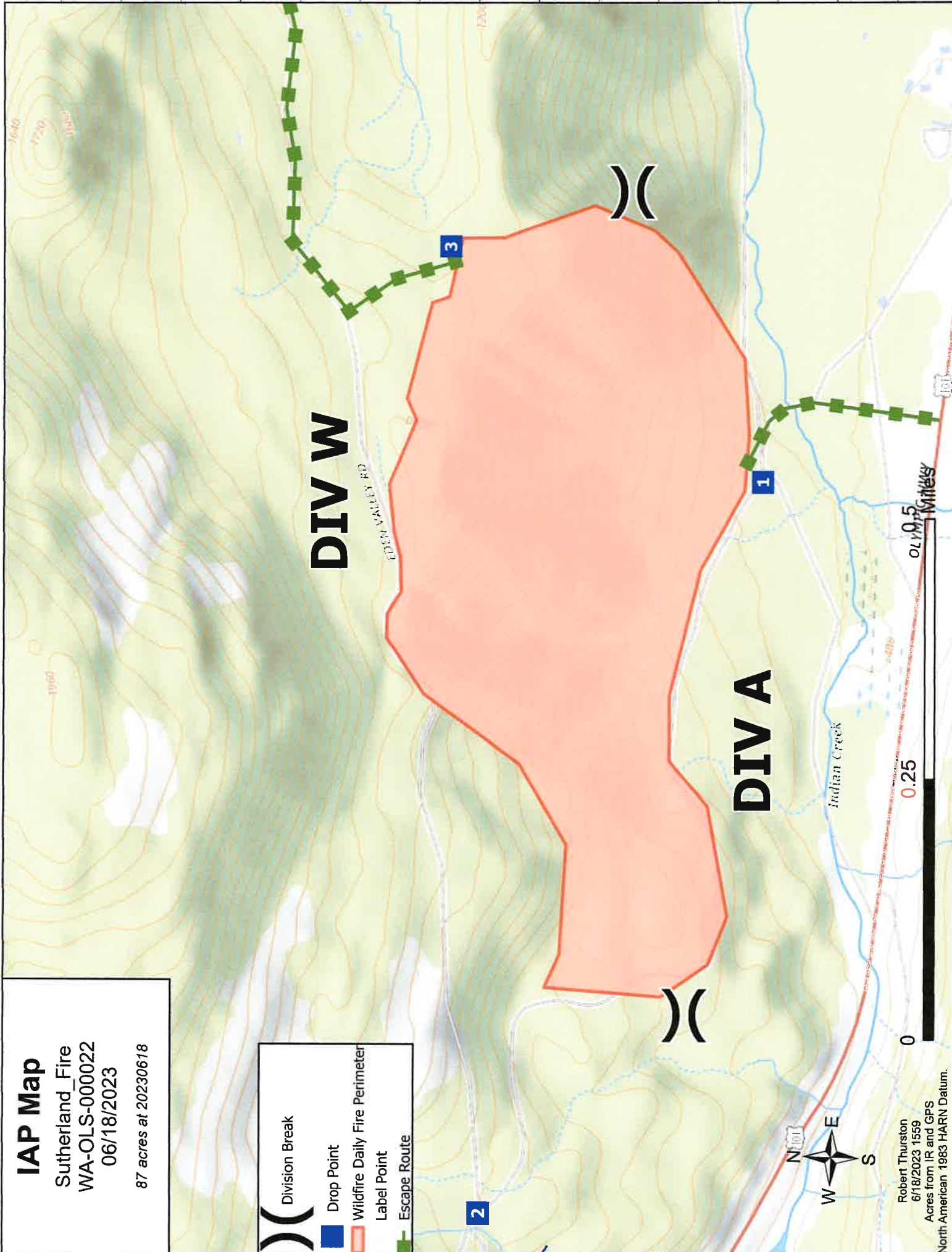

**DIV W**

**DIV A**

Robert Thurston  
6/18/2023 1559  
Acres from IR and GPS  
North American 1983 HARN Datum.

48° 3' N

48° 4' N

11/3

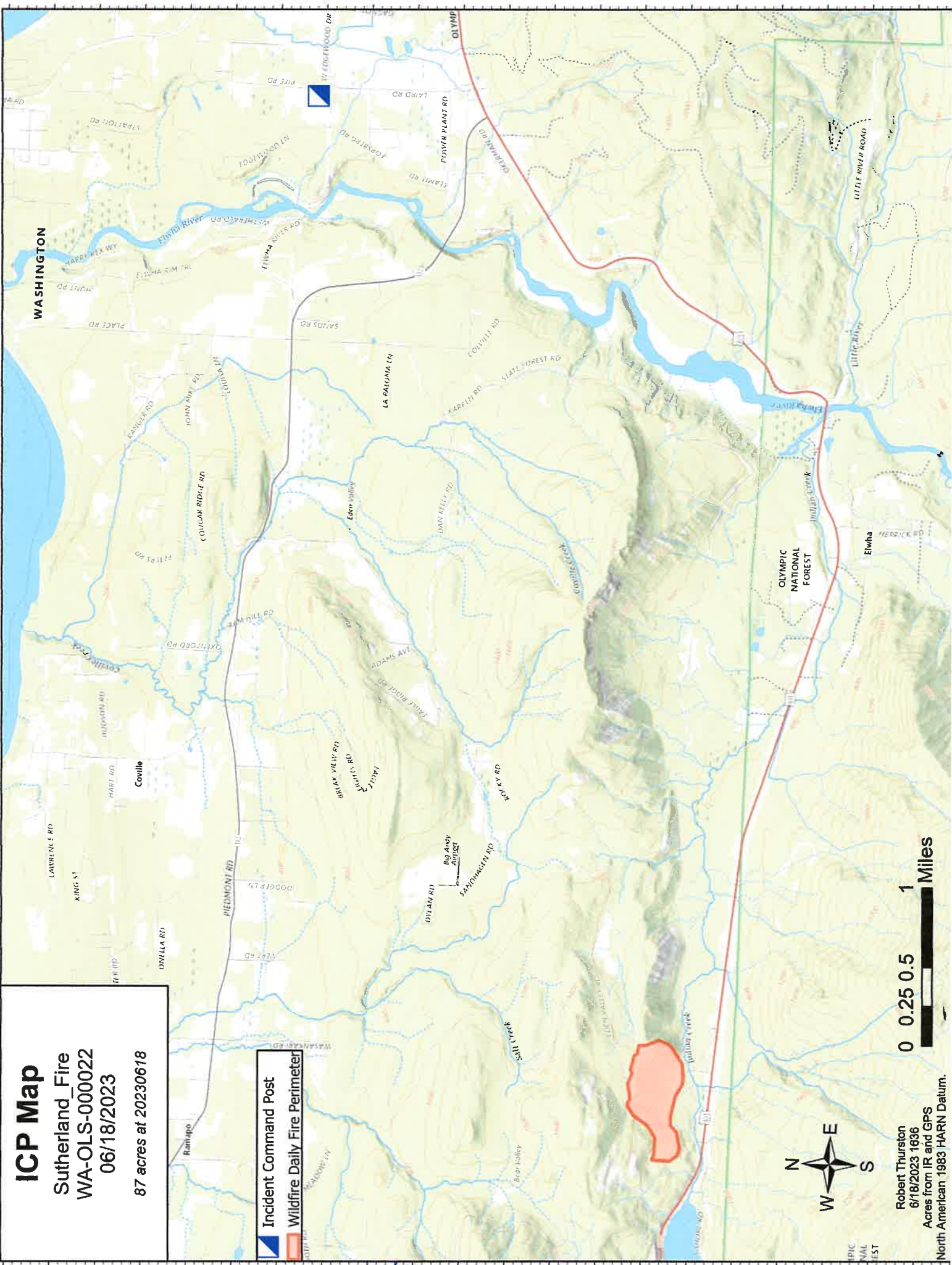

**ICP Map**  
 Sutherland\_Fire  
 WA-OLS-000022  
 06/18/2023  
 87 acres at 20230618

 Incident Command Post  
 Wildfire Daily Fire Perimeter



Robert Thurston  
 6/18/2023 1636  
 Acres from IR and GPS  
 North American 1983 HARN Datum.

48°3.5'N 48°4'N 48°4.5'N 48°5'N 48°5.5'N 48°6'N 48°6.5'N 48°7'N 48°7.5'N 48°8'N

