

INCIDENT ACTION PLAN

WINONA

WA-WFS-417

Sunday

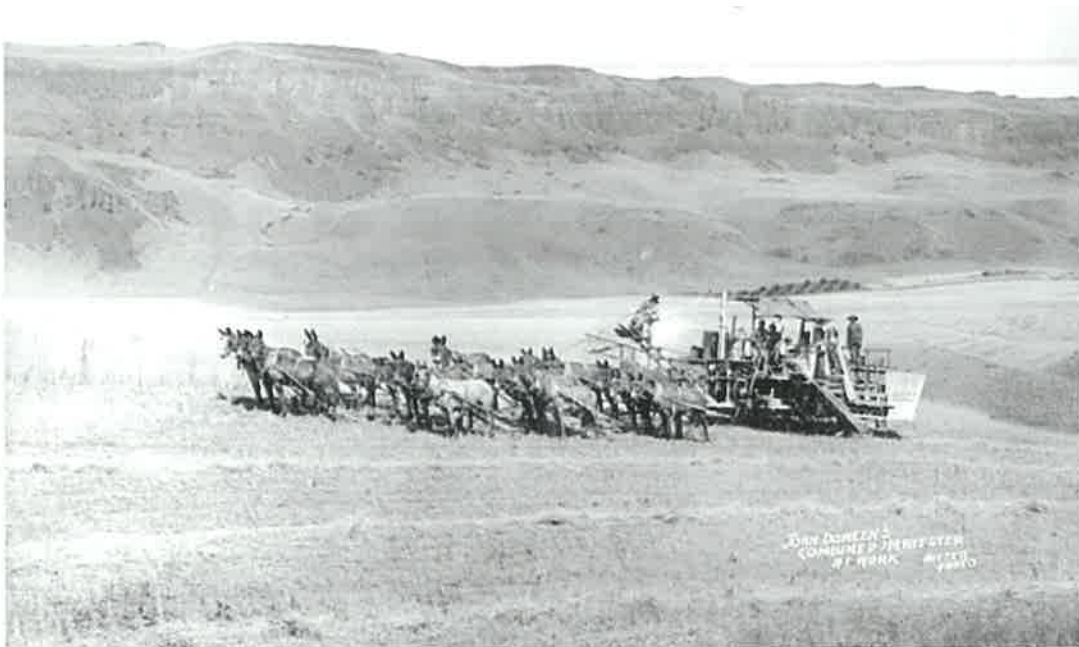

OPERATIONAL PERIOD

8/20/2023 0700

to

8/20/2023 1900



INCIDENT OBJECTIVES (ICS 202)

1. Incident Name: Winona	2. Operational Period:	Date From: 8/20/2023	Date To: 8/20/2023
		Time From: 0700	Time To: 1900

3. Objective(s):

Management Objectives

- Provide for public and emergency personnel safety at all times through a deliberate, risk-informed approach, with avenues for feedback from personnel.
- Protect threatened structures and values at risk, including critical infrastructure and agricultural lands.
- Reduce the impacts of fire the communities and foster and maintain relationships with the public, cooperators, and stakeholders.
- Ensure coordinated, timely, and accurate release of information to the public and land managers, utilizing the full suite of platforms.
- Maintain fiscal accountability by making good risk-informed decisions.

Control Objectives

- Keep the fire North of Winona South Rd and Dynamite Jack Rd, East of Rock Creek, West of Stormt Rd and Kackman Rd, and South of an east/west line running from Chicken Rd.
- Protect the values of concern and minimize acreage burned by utilizing direct attack, indirect attack, and point protection of structures where feasible and likely to be successful.
- Maintain access to firefighting resources and public egress within the vicinity of the incident.

Leader's Intent

- It is our expectation that we as an organization will meet the following leader's intent, as well as the objectives identified below:
- Ensure all incident strategies and actions reflect a commitment to the public, responder, and aviation safety through the use of the risk management process
- Coordinate incident management activities with our requesting and cooperating agencies, including, but not limited to, suppression actions and support needs.
- Treat all incident personnel, cooperators, and local public with dignity and respect.

5. Site Safety Plan Required? Yes No

Approved Site Safety Plan(s) Located at:

6. Incident Action Plan

- | | | | |
|---|--|---|--|
| <input checked="" type="checkbox"/> ICS 203 | <input type="checkbox"/> ICS 215A | <input type="checkbox"/> ICS 205 A | <input type="checkbox"/> |
| <input checked="" type="checkbox"/> ICS 204 | <input type="checkbox"/> ICS 220 | <input type="checkbox"/> Training Message | <input type="checkbox"/> |
| <input checked="" type="checkbox"/> ICS 205 | <input type="checkbox"/> Facility Maps | <input type="checkbox"/> Travel Map | <input type="checkbox"/> |
| <input checked="" type="checkbox"/> ICS 206 | <input checked="" type="checkbox"/> Weather Forecast | <input type="checkbox"/> Demob Plan | <input type="checkbox"/> County Health Message |
| <input checked="" type="checkbox"/> ICS 208 | <input type="checkbox"/> Fire Behavior | <input checked="" type="checkbox"/> Finance Message | <input checked="" type="checkbox"/> ICS 214 |

7. Prepared By: David Winter

Position/Title: PSC Signature:

8. Approved by Incident Commander:

Walter Escobar / Ryan Nicholls Signature:

ICS 202

ORGANIZATION ASSIGNMENT LIST (ICS 203)

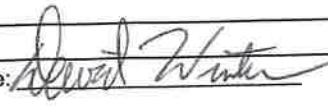
1. Incident Name: Winona		2. Operational Period: Date From: 8/20/2023 Time From: 0700		Date To: 8/20/2023 Time To: 1900	
3. Incident Commander(s) and Command Staff:			7. Operation Section:		
IC/UC's	Walter Escobar / Ryan Nicholls (T)		Operations	Wes Long	
Deputy			Deputy Operations	Ryan Cloud	
Safety Officer	Bonnie Rogers		Night Ops		
Information Officer	Jeanna Kockenauer		Staging Area		
Liaison Officer			Branch		
4. Agency/Organization Representatives:			Division/Group	A	Mike Emmerick
Agency/Organization	Name		Division/Group	Z	Brad Wallace
WSP	Esther Hernandez		Division/Group		
Whitman Co # 6	Keith Luft		Division/Group		
Emergency Manager	Bill Tensfeld		Division/Group		
			Branch	II	
			Division/Group		
			Division/Group		
			Division/Group		
			Division/Group		
			Branch	III	
			Division/Group		
			Division/Group		
			Division/Group		
			Division/Group		
			Branch	IV	
			Division/Group		
5. Planning Section:			Division/Group		
Chief	David Winter		Division/Group		
Deputy	Ryan Schanrhorst (V)		Division/Group		
Resource Unit			Division/Group		
Situation Unit			Branch	V	
Documentation Unit			Division/Group		
Demobilization Unit			Division/Group		
GISS	Rose Beaton		Division/Group		
FBAN			Division/Group		
IMET			Division/Group		
Training Tech Spec	Alison Martin		Air Operations Branch		Director:
			Air Support Group Supervisor		
			Air Tactical Group Supervisor		
			Helibase Manager		
6. Logistics Section			8. Finance/Administration Section:		
Chief	Michael Hendricks		Chief	Kelly Mansfield	
Deputy Chief	Liz Smith		Deputy Chief		
Facilities Unit	John Dreyer		Equipment		
Ground Support Unit	Kevin Sell		Comp/Claims Unit		
Communications Unit			Cost Unit		
Medical Unit			Time Unit	Tari Utt	
Supply Unit					
Rado					
Prepared By: Name: David Winter		Position/Title: PSC		Signature: 	
ICS 203		Date/Time: 8/19/2023 2300 hours			



Fire Weather Forecast



FORECAST NO: 20230819

NAME OF FIRE: Winona

PREDICTION FOR: Day Shift

SIGNED:

TIME/DATE ISSUED: 20:22 8/19/2023

WEATHER DISCUSSION:

Smoke will continue to limit the visibility through Sunday. A transition to east or southeast winds Sunday Night and Monday should lead to visibility improvement. Rain chances will increase on Monday afternoon to 30 percent and to 50 percent Monday night into Tuesday as remnants of Hurricane Hilary interact with an approaching frontal system. The cloud cover and increased moisture will result in much higher relative humidity on Monday and Tuesday.

WEATHER FORECAST FOR TODAY:

Sky/weather.....Partly sunny and smoky.
Max temperature.....Around 87.
Min humidity.....17 percent.
Wind (20 ft).....Northeast winds 3 to 7 mph in the morning shifting to west 3 to 6 mph in the afternoon.
Mixing height.....Near the surface through 0900 PDT increasing to 2500 ft AGL in the afternoon.
Transport winds.....Northeast 7 to 11 mph.
Haines Index.....3 Very Low.

WEATHER FORECAST FOR TONIGHT:

Sky/weather.....Mostly cloudy. Smoke and haze.
Min temperature.....Around 63.
Max humidity.....68 percent.
Wind (20 ft).....Southeast winds 4 to 9 mph.
Mixing height.....Near the surface.
Transport winds.....South around 7 mph increasing to southeast around 17 mph overnight.
Haines Index.....2 Very Low.

OUTLOOK FOR TOMMOROW:

Sky/weather.....Cloudy. Smoke in the morning. Chance of showers through the day.
CWR.....15 percent.
Max temperature.....Around 85.
Min humidity.....38 percent.
Wind (20 ft).....Southeast winds 6 to 12 mph with gusts up to 20 mph.
Mixing height.....1000 ft AGL increasing to 3000 ft AGL in the afternoon.
Transport winds.....Southeast 12 to 18 mph.
Haines Index.....2 Very Low.

EXTENDED FORECAST:

TUESDAY...Mostly cloudy. A chance of rain showers. Lows 56 to 63. Highs 76 to 82. South wind 5 to 15
WEDNESDAY...Mostly clear. A chance of rain showers. Lows 49 to 57. Highs 77 to 84. Southwest wind 5 to 10 mph.
THURSDAY...Mostly clear. Lows 48 to 56. Highs 85 to 93. Northeast wind 5 to 10
FRIDAY...Partly cloudy. A chance of rain showers. Lows 55 to 63. Highs 87 to 92.
SATURDAY...Mostly clear. Lows 55 to 62. Highs 88 to 94

SAFETY MESSAGE/PLAN (ICS 208)

1. Incident Name: Winona Fire	2. Operational Period: Date From: 8/20/2023 Date To: 8/20/2023 Time From: 0700 Time To: 1900
---	--

3. Major Hazards Identified: Increased Traffic on the Roadway, Working in the Urban Interface, Exposure to Toxic Smoke & Gasses, Environmental (bees, snakes, heat exposure), Topography and Terrain

Safety Tips

1. Smoke and byproducts of combustion in the interface often have carcinogens or chemicals which are dangerous to your health. Avoid working in the smoke whenever possible.
2. Steep terrain always makes walking difficult. Watch out for rolling material and have adequate spacing between crewmembers.
3. Drink enough water to replace fluids lost through perspiration. Good rule of thumb, "drink at least one quart of water per hour."
4. Remain alert to other activities around you, utilize good situational awareness. The fire environment is always changing.
5. Know your incident within an incident protocol (8-Line).
6. Snakes/Bees/Wasps/Spiders are all here. Avoidance is the best when possible.

Five Common Denominators of Fire Behavior on Tragedy Fires

Such fires often occur:

1. On relatively small fires or deceptively quiet areas of large fires.
2. In relatively light fuels, such as grass, herbs, and light brush.
3. When there is an unexpected shift in wind direction or in wind speed.
4. When fire responds to topographic conditions and runs uphill.
5. Critical burn period between 1400 and 1700.

Blowup to burnover conditions generally occur in less than 60 minutes and can be as little as 5 minutes.

4. Site Safety Plan Required? Yes <input type="checkbox"/> No <input type="checkbox"/> Approved Site Safety Plan(s) Located At:		
5. Prepared by: Name: <u>Bonnie Rogers</u> Position/Title: <u>SOFR</u> Signature: <u>Bonnie Rogers</u>		
ICS 208	IAP Page _____	Date/Time: <u>08/19/2023 1330</u>

DIVISION/GROUP ASSIGNMENT LIST (ICS 204 WF)

Controlled Unclassified Information//Basic

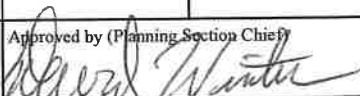
1. Incident Name			3.			
Winona			Branch	Division ZULU		
2. Operational Period 0700- 1900 hours						
Date/Time From: 8/20/2023	Date/Time To: 08/20/2023					
4. Operations Personnel						
Operations Chief	Wes Long		Division/Group Supervisor	Brad Wallace		
Branch Director			Air Attack Supervisor			
5. Resources Assigned this Period						
Strike Team/Task Force/ Resource Designator	EMT	LWD	Leader	Number Persons	Drop Off PT./Time	Pick Up PT./Time
Walla Walla / Cowlitz Strike Team			S. Ongers			
TFLD			P. Basye			
E1 General Contractor LLC						
E2 Northridge Wildfire LLC						
E3 American Firefighter CO LLC						
E4 Pemberto Leona B33588						
E5 Pemberto Leona B187853						
6. Control Operations/Work Assignments:"						
<p>Mop up 50' from fire edge as fuels and topography dictate.</p> <p>Mop up 100' from all structures.</p> <p>GPS fire perimeter and submit to Plans by end of shift</p> <p>GPS burned structures and denote primary residents, outbuildings, or functional building as known.</p> <p>Document all suppression damage as found, repair if possible</p> <p>Extinguish residual burning fence posts in fire footprint</p>						
7. Special Instructions:						
8. Division/Group Communication Summary						
Function	Channel	RX Frequency N/W	RX Tone/NAC	TX Frequency N/W	TX Tone/NAC	Mode
Command	West Fire 6					
Tactical Div/Group	VTAC 12 3					
Logistics						
Air to Ground	DNR AG 1 7					
9. Prepared by (Resource Unit Leader)			Approved by (Planning Section Chief)		Date	Time
						

ICS 205 - INCIDENT RADIO COMMUNICATIONS PLAN

1. Incident Name: Winona Incident Channels		2. Date/Time Prepared Date: 08/19/2023 Time: 1930		3. Operational Period: Date To: 08/20/23 Time To: 1900					
4. Communications									
Ch#	Function	Name	Assigned To	Rx Freq	Rx Tone	Tx Freq	Tx Tone	Mode	Notes
1	REPEATER	ST DAYTN	ALL DIVS	159.4200	D223	151.2950	D223		
2	TACTICAL	VTAC 11	DIV A	151.1375	156.7	151.1375	156.7		
3	TACTICAL	VTAC 12	DIV Z	154.4525	156.7	154.4525	156.7		
4	TACTICAL	WA REDNT		153.8300		153.8300			
5	TACTICAL	DNR COM		151.4150	103.5	151.4150	103.5		
6	TACTICAL	WEST FIRE	COMMAND	158.8500	173.8	156.0600	179.9		COMMAND
7	TACTICAL	DNR A/G 1	ALL DIVS	159.2700	103.5	159.2700	103.5		
8	TACTICAL	DNR A/G 2	ALL DIVS	151.2875	103.5	151.2875	103.5		
9	TACTICAL	AIRGUARD	ALL DIVS	168.6250		168.6250	110.9		
10									
11									
12									
13									
14									
15									
16									
17									
18									
19									
20									
5. Special Instructions						This is a test			
6. Prepared by (Communications Unit Leader): Name:						Signature: 		Date/Time: 08/19/23 1930	

Logistics Message

August 20th Breakfast and Lunch will be at the Endicott Food Center on the corner of D Street and 3rd.

We will start serving breakfast at 0530 and lunches will be available for pick-up at the Food Center.

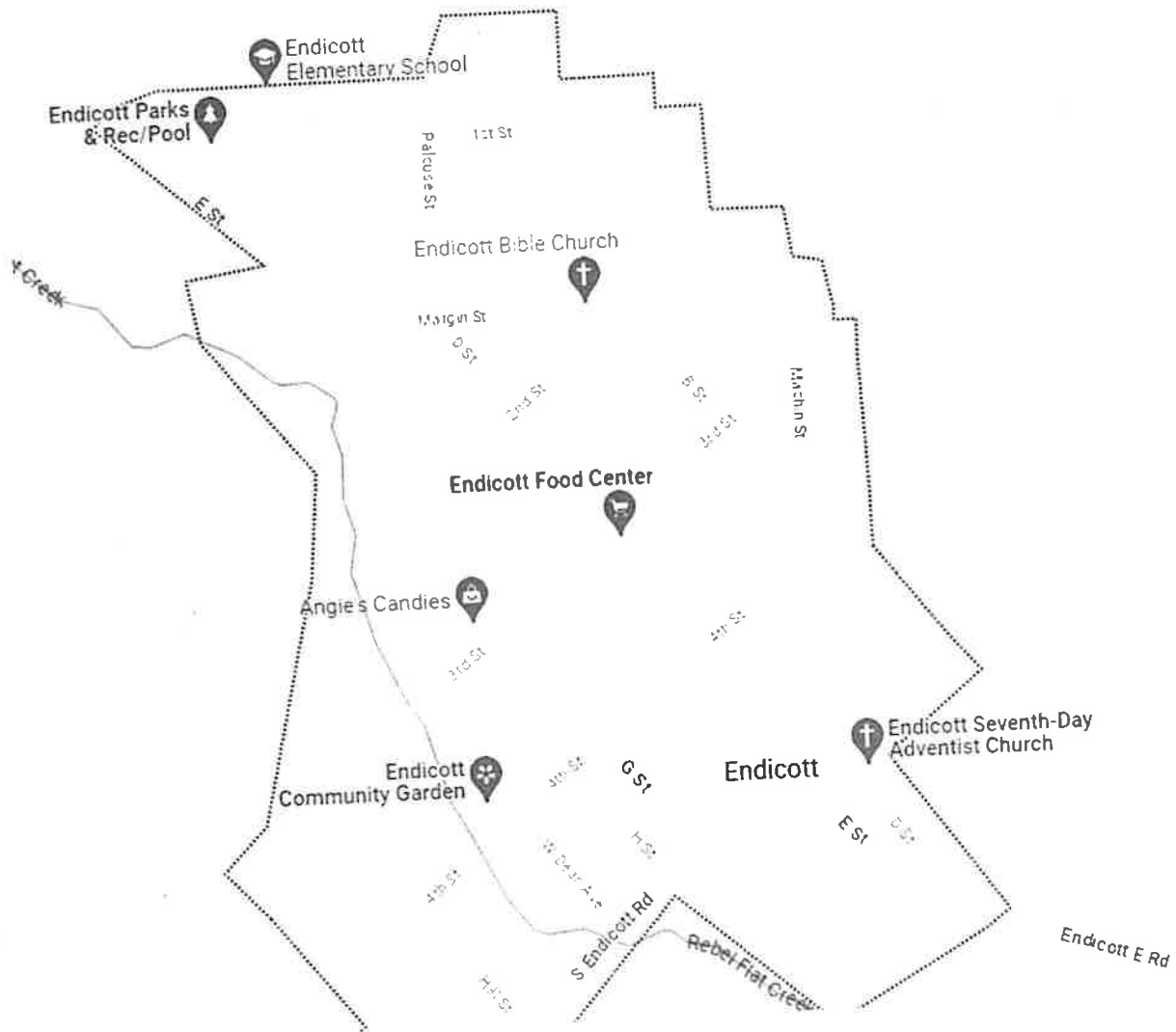

Dinner will be at the school in the evening in the Cafeteria.



Finance

“Employees are paid for actual hours worked, with no guarantee of a maximum shift length, unless otherwise specified in a formal, authorized agreement.” –Interagency Incident Business Management Handbook, Chapter 10

*****Morning*****

- Only those invited to the Operations meeting may record time before the morning briefing starting time.
- Contract crews and equipment will start time according to terms of their contract.
- Hourly apparatus time starts upon leaving camp.
- Exception time recorded will be justified on the CTR/Shift Ticket.
- Crew/Single Resource 30 minute lunches will be shown OR justified on the CTR.

*****End of Shift*****

- All Contract Crew time stops when they return to camp.
- Hourly apparatus time stops when they enter camp.
- All other personnel are allowed a reasonable time to do vehicle and tool maintenance, generally no more than 30 minutes.

Code of Conduct Incident Personnel

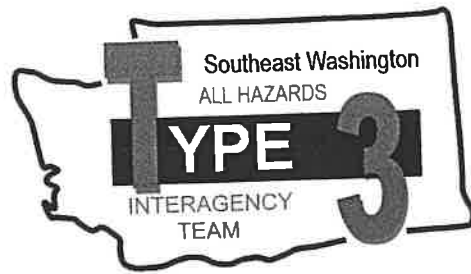

Each individual on this incident is responsible for:

- ☞ Being *ready and able* to perform their assigned duties effectively.
- ☞ Conducting themselves in a manner that treats people with dignity, equality, courtesy, and respect.
- ☞ Abiding by agency ethics and conduct regulations.
- ☞ Reporting any harassment or other inappropriate behavior.

Each individual of this incident has the right to:

- ☞ Work in an environment characterized by safe work practices.
- ☞ Work in a fair and harassment free environment.
- ☞ Say "No" to unwelcome advances or requests for favors.
- ☞ File complaints or grievances through appropriate avenues.

There is zero tolerance for inappropriate behavior while assigned to the incident, including:

- ☞ Illegal drug use
- ☞ Alcohol use
- ☞ Unsafe work practices and activities
- ☞ Discrimination
- ☞ Sexual harassment
- ☞ Fighting, threatening, and abusive behaviors
- ☞ Using social media and electronic communication devices for personal business while engaged in fire assignment duties.
- ☞ Other violations of Fire Service, Washington DNR, and Federal agency standards of conduct.

Failure to adhere to the Code of Conduct could result in dismissal from the incident, with notification to your home unit.

The public expects our best efforts; they see us as professionals in what we say and do. Let's continue to show them we are!

Winona WA-WFS-417 IAP Map

08/20/23 Shift
Perimeter as of: 08/19/23 @ 1640
2525 ac

Legend

Event Polygon

- Other
- Prescribed Fire
- Wildfire Daily Fire
- Perimeter

type

- Hazard
- Hay
- Structure
- Structure, Lost
- Structure, Damaged
- Structure, Barn

- Division Break
- Dozer Line

Major Roads and Forest Roads

- Interstates and US Highways
- State Routes
- Major Roads



RB
08 19 23
1649 Hours

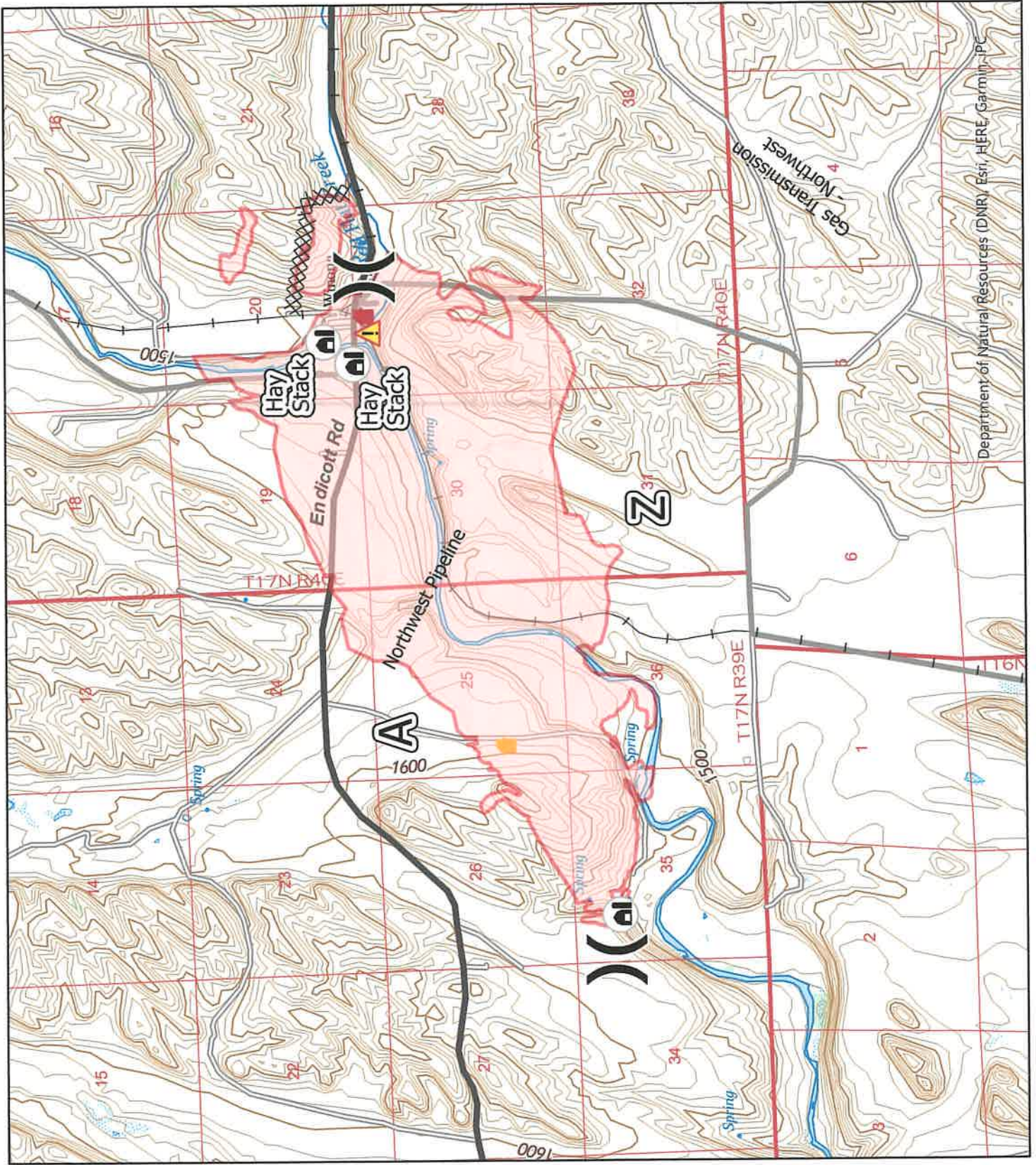

Emergency Plan

Incident Within an Incident

On Scene Incident Commander

In the event of an accident or medical incident of any size, your primary responsibility is to ensure that the victim(s) receive prompt and effective Triage, Treatment, Extirpation, and Transport.

- **Ensure the medical incident report in the incident action plan is being used and followed- *If the patient is determined to be green, do not declare emergency traffic and only complete lines 1 – 4 on the MIR*.**
- Conduct a size-up of the incident, nature of the accident, number and type of resources involved, and a latitude and longitude location (DD°MMM.MM format): notify the communications center and your supervisor, and request assistance as needed.
- Order and coordinate medical and support responses to the incident.
- Evaluate special needs (law enforcement, hazmat, etc.).
- Clear the command frequency if a medical emergency, coordinate with incident communications and air attack for any medical transportation needs.
- Preserve and photograph the scene for the accident investigation.
- Remain aware of the surroundings and the status of the main incident (delegate personnel to monitor the main fire) to ensure the safety of medical treatment personnel.
- Until relieved, supervise and manage all personnel involved at the incident scene.



MEDICAL PLAN (ICS 206)

1. Incident Name: Winona Fire		2. Operational Period: Date From: 08/20/2023 Date To: 08/21/2023 Time From: 0700 Time To: 0700					
3. Medical Aid Stations:							
Name	Location	Contact Number(s)/Frequency	Paramedics on Site?				
M. Bauska	Division Break, Endicott W. Highway	360-831-6148	<input type="checkbox"/> Yes <input checked="" type="checkbox"/> No				
Hoquiam Ambulance	Division Break, Endicott W. Highway		<input checked="" type="checkbox"/> Yes <input type="checkbox"/> No				
			<input type="checkbox"/> Yes <input type="checkbox"/> No				
			<input type="checkbox"/> Yes <input type="checkbox"/> No				
			<input type="checkbox"/> Yes <input type="checkbox"/> No				
4. Transportation (indicate air or ground):							
Ambulance Service	Location	Contact Number(s)/Frequency	Level of Service				
Colfax Ambulance	400 N. Mill, Colfax WA	911/509-397-4616	<input type="checkbox"/> ALS <input checked="" type="checkbox"/> BLS				
Airlift NW (Air)	Davenport or closest available	800.426.2430	<input checked="" type="checkbox"/> ALS <input type="checkbox"/> BLS				
Lifelight (Air)	Pullman or closest available	800.232.0911	<input checked="" type="checkbox"/> ALS <input type="checkbox"/> BLS				
			<input type="checkbox"/> ALS <input type="checkbox"/> BLS				
5. Hospitals:							
Hospital Name	Address, Latitude & Longitude if Helipad	Contact Number(s)/ Frequency	Travel Time		Trauma Center	Burn Center	Helipad
			Air	Ground			
Harborview	325 9th Ave, Seattle WA 47.2405556, -122.468333	509.962.9841	60min	240min	<input checked="" type="checkbox"/> Yes Level: 1	<input checked="" type="checkbox"/> Yes <input type="checkbox"/> No	<input checked="" type="checkbox"/> Yes <input type="checkbox"/> No
Whitman Hospital	1200 W Fairview St Colfax WA 46.9602051, -117.278572	509.397.3435	15min	30min	<input checked="" type="checkbox"/> Yes Level: 5	<input type="checkbox"/> Yes <input checked="" type="checkbox"/> No	<input checked="" type="checkbox"/> Yes <input type="checkbox"/> No
Sacred Heart	101 W. 8th, Spokane WA 47.65966, -117.42908	509.474.3131	30min	75min	<input checked="" type="checkbox"/> Yes Level: 2	<input type="checkbox"/> Yes <input checked="" type="checkbox"/> No	<input checked="" type="checkbox"/> Yes <input type="checkbox"/> No
St. Joseph Hospital	415 6th Street Lewiston, ID	208.743.2511	30min	80min	<input type="checkbox"/> Yes Level: 3	<input type="checkbox"/> Yes <input checked="" type="checkbox"/> No	<input type="checkbox"/> Yes <input type="checkbox"/> No
					<input type="checkbox"/> Yes Level: _____	<input type="checkbox"/> Yes <input type="checkbox"/> No	<input type="checkbox"/> Yes <input type="checkbox"/> No
6. Special Medical Emergency Procedures: Identify crew EMTs on the line prior to engaging. Refer to Medical incident report " 8-line" procedure in the IRPG. Notify operations of needs and location on command channel. Utilize line medics Closest Landing zone: Located at Endicott West Highway and Lancaster Road Lat/Long 46.9452778, -117.8069444							
<input type="checkbox"/> Check box if aviation assets are utilized for rescue. If assets are used, coordinate with Air Operations.							
7. Prepared by (Medical Unit Leader): Name: _____ Signature: _____							
8. Approved by (Safety Officer): Name: <u>Bonnie Rogers SOFR</u> Signature: <u>Bonnie Rogers</u>							
ICS 206	IAP Page _____	Date/Time: 08/19/2023 1114					

MEDICAL PLAN (ICS 206 WF)

Controlled Unclassified Information//Basic

Medical Incident Report

FOR A NON-EMERGENCY INCIDENT, WORK THROUGH CHAIN OF COMMAND TO REPORT AND TRANSPORT INJURED PERSONNEL AS NECESSARY.

FOR A MEDICAL EMERGENCY: IDENTIFY ON-SCENE INCIDENT COMMANDER BY NAME AND POSITION AND ANNOUNCE "MEDICAL EMERGENCY" TO INITIATE RESPONSE FROM IMT COMMUNICATIONS/DISPATCH.

Use the following items to communicate situation to communications/dispatch.

1. CONTACT COMMUNICATIONS / DISPATCH (Verify correct frequency prior to starting report)

Ex: "Communications, Div. Alpha. Stand-by for Emergency Traffic."

2. INCIDENT STATUS: Provide incident summary (including number of patients) and command structure.

Ex: "Communications, I have a Red priority patient, unconscious, struck by a falling tree. Requesting air ambulance to Forest Road 1 at (Lat/Long.) This will be the Trout Meadow Medical, IC is TFLD Jones. EMT Smith is providing medical care."

Severity of Emergency / Transport Priority	<input type="checkbox"/> RED / PRIORITY 1 Life or limb threatening injury or illness. Evacuation need is IMMEDIATE <i>Ex: Unconscious, difficulty breathing, bleeding severely, 2° – 3° burns more than 4 palm sizes, heat stroke, disoriented.</i> <input type="checkbox"/> YELLOW / PRIORITY 2 Serious Injury or illness. Evacuation may be DELAYED if necessary. <i>Ex: Significant trauma, unable to walk, 2° – 3° burns not more than 1-3 palm sizes.</i> <input type="checkbox"/> GREEN / PRIORITY 3 Minor Injury or illness. Non-Emergency transport <i>Ex: Sprains, strains, minor heat-related illness.</i>	
Nature of Injury or Illness & Mechanism of Injury		<i>Brief Summary of Injury or Illness (Ex: Unconscious, Struck by Falling Tree)</i>
Evacuation Request		<i>Air Ambulance / Short Haul/Hoist Ground Ambulance / Other</i>
Patient Location		<i>Descriptive Location & Lat. / Long. (WGS84)</i>
Incident Name		<i>Geographic Name + Medical (Ex: Trout Meadow Medical)</i>
On-Scene Incident Commander		<i>Name of on-scene IC of Incident within an Incident (Ex: TFLD Jones)</i>
Patient Care		<i>Name of Care Provider (Ex: EMT Smith)</i>

3. INITIAL PATIENT ASSESSMENT: Complete this section for each patient as applicable (start with the most severe patient)

Patient Assessment: See IRPG PAGE 106

Treatment:

4. EVACUATION PLAN:

Evacuation Location (if different): (Descriptive Location (drop point, intersection, etc.) or Lat. / Long.) Patient's ETA to Evacuation Location:

Helispot / Extraction Site Size and Hazards:

5. ADDITIONAL RESOURCES / EQUIPMENT NEEDS:

Example: Paramedic/EMT, crews, immobilization devices, AED, oxygen, trauma bag, IV/fluid(s), splints, rope rescue, wheeled litter, HAZMAT, extrication

6. COMMUNICATIONS: Identify State Air/Ground EMS Frequencies and Hospital Contacts as applicable

Function	Channel Name/Number	Receive (RX)	Tone/NAC *	Transmit (TX)	Tone/NAC *
COMMAND					
AIR-TO-GRND					
TACTICAL					

7. CONTINGENCY: Considerations: If primary options fail, what actions can be implemented in conjunction with primary evacuation method? Be thinking ahead..

8. ADDITIONAL INFORMATION: Updates/Changes, etc.

REMEMBER: Confirm ETAs of resources ordered. Act according to your level of training. Be Alert. Keep Calm. Think Clearly. Act Decisively.