

**Operations**  
 Whisky Creek  
 OR-MHF-000639  
 07/24/2024  
 155 acres  
 at 07/23/2024 1258 Hrs

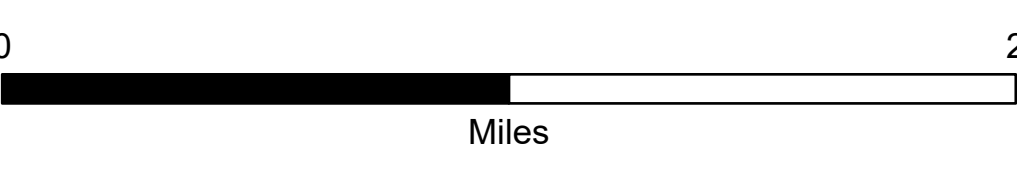

- Helispot
- Sling Site
- Division Break
- Drop Point
- Lookout
- Value at Risk
- Repeater
- Completed Hand Line
- Access Route
- Uncontained
- Wildfire Daily Fire Perimeter
- Cape, Peninsula, Bluff, Point
- Gap; Summit
- Campground
- Trailhead
- USFS Communication Site
- MVUM Plus GTAC**
- Road, Unspecified
- Road, Paved
- Road, Gravel
- Road, Dirt
- Road, High Clearance
- Road, Closed
- HIFLD Plus GTAC**
- Primary Highway
- Secondary Highway
- Road, Unspecified
- GapRoads GTAC**
- Road, Paved
- Road, Gravel
- Road, Dirt
- Road, high Clearance
- Trail
- National Designated Trail
- USFS Wilderness
- USFS Administrative Forest
- USFS Ranger District
- Forest Service Land
- Forest Service Wilderness
- Other Management Boundary
- Columbia River Gorge National Scenic Area

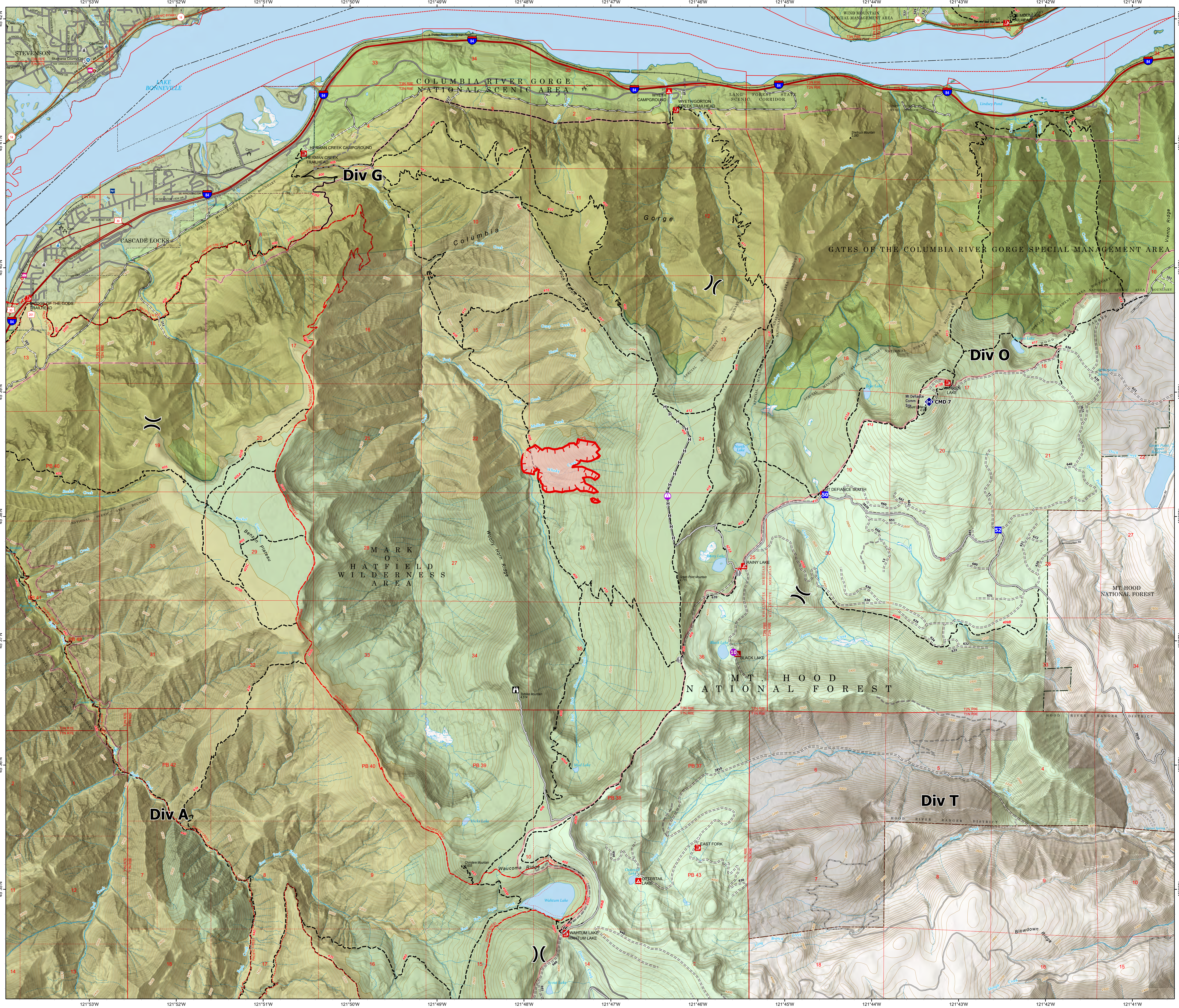

ESRI  
 7/23/2024 12:58 hrs  
 Acres from IR  
 WGS 1984 Datum, LatLong GCS